This is a digital copy of a book that was preserved for generations on library shelves before it was carefully scanned by Google as part of a project to make the world's books discoverable online.

It has survived long enough for the copyright to expire and the book to enter the public domain. A public domain book is one that was never subject to copyright or whose legal copyright term has expired. Whether a book is in the public domain may vary country to country. Public domain books are our gateways to the past, representing a wealth of history, culture and knowledge that's often difficult to discover.

Marks, notations and other marginalia present in the original volume will appear in this file - a reminder of this book's long journey from the publisher to a library and finally to you.

Usage guidelines

Google is proud to partner with libraries to digitize public domain materials and make them widely accessible. Public domain books belong to the public and we are merely their custodians. Nevertheless, this work is expensive, so in order to keep providing this resource, we have taken steps to prevent abuse by commercial parties, including placing technical restrictions on automated querying.

We also ask that you:

+ *Make non-commercial use of the files* We designed Google Book Search for use by individuals, and we request that you use these files for personal, non-commercial purposes.
+ *Refrain from automated querying* Do not send automated queries of any sort to Google's system: If you are conducting research on machine translation, optical character recognition or other areas where access to a large amount of text is helpful, please contact us. We encourage the use of public domain materials for these purposes and may be able to help.
+ *Maintain attribution* The Google "watermark" you see on each file is essential for informing people about this project and helping them find additional materials through Google Book Search. Please do not remove it.
+ *Keep it legal* Whatever your use, remember that you are responsible for ensuring that what you are doing is legal. Do not assume that just because we believe a book is in the public domain for users in the United States, that the work is also in the public domain for users in other countries. Whether a book is still in copyright varies from country to country, and we can't offer guidance on whether any specific use of any specific book is allowed. Please do not assume that a book's appearance in Google Book Search means it can be used in any manner anywhere in the world. Copyright infringement liability can be quite severe.

About Google Book Search

Google's mission is to organize the world's information and to make it universally accessible and useful. Google Book Search helps readers discover the world's books while helping authors and publishers reach new audiences. You can search through the full text of this book on the web at `http://books.google.com/`

NYPL RESEARCH LIBRARIES
3 3433 06912827 4

Congregation

ZX

THE

CONGREGATIONAL YEAR-BOOK,

1880.

ISSUED, UNDER THE SANCTION OF THE

NATIONAL COUNCIL OF THE CONGREGATIONAL CHURCHES OF THE UNITED STATES,

BY ITS PUBLISHING COMMITTEE, AND CONTAINING

SELECTIONS FROM THE GENERAL STATISTICS OF THOSE CHURCHES
FOR THE LAST YEAR;

PARTICULARLY

ALPHABETICAL LISTS OF THOSE CHURCHES AND OF ALL CONGREGATIONAL MINISTERS; OF THE OFFICERS AND STUDENTS OF CONGREGATIONAL THEOLOGICAL SEMINARIES; THE VITAL STATISTICS OF CONGREGATIONAL MINISTERS DECEASED IN 1879; LISTS OF THE MARRIAGES, DEATHS, ORDINATIONS, INSTALLATIONS, AND DISMISSIONS OF SUCH MINISTERS DURING 1879, ETC., ETC.

BOSTON:
CONGREGATIONAL PUBLISHING SOCIETY.
1880.

ASTOR LIBRARY
MAR 30 1886
NEW YORK

20385

The fourth session of the National Council of the Congregational Churches of the United States will be held at some time in the ensuing autumn, at some place not yet designated. Places desirous of entertaining the Council during the session are respectfully requested to communicate without delay with the Chairman of the Provisional Committee.

OFFICERS AND COMMITTEES OF THE COUNCIL.

Secretary. — Rev. Alonzo H. Quint, D. D., Dover, N. H.

Registrar. — Rev. William H. Moore, Hartford, Conn.

Treasurer. — Rev. Henry M. Dexter, No. 1 Somerset Street, Boston, Mass.

Provisional Committee. — Hon. A. C. Barstow, Providence, R. I., Chairman; Hon. John E. Sanford, Taunton, Mass.; Rev. L. T. Chamberlain, D. D., Norwich, Conn.; Pres. J. B. Angell, LL. D., Ann Arbor, Mich.; Hon. C. G. Hammond, Chicago, Ill.; and Rev. J. K. McLean, Oakland, Cal. [with the *Secretary*, *Registrar*, and *Treasurer*, *ex-officiis*].

Publishing Committee. — Rev. H. M. Dexter, 1 Somerset Street, Boston, Chairman; Rev. A. H. Quint, D. D., 34 School Street, Boston, Mass.; Rev. W. H. Moore, Hartford, Conn.; and Rev. H. A. Hazen, Billerica, Mass.

SPECIAL COMMITTEES TO REPORT TO THE NEXT COUNCIL.

Committee respecting Ministerial Responsibility and Standing. — Rev. Prof. E. C. Smythe, D. D., Andover, Mass., Chairman; Rev. Geo. L. Walker, D. D., Hartford, Conn.; Rev. G. B. Safford, Burlington Vt.; Rev. H. P. Higley, Beloit, Wis.; and Rev. L. H. Cobb, Minneapolis, Minn. [See *Minutes* (1877), pp. 24, 36.]

Committee on Claims of Disabled Ministers and their Widows. — Rev. J. E. Twitchell, D. D., Cleveland, O. Chairman; Rev. C. W. Wallace, D. D., Manchester, N. H.; Hon. C. T. Russell, Cambridge, Mass; Rev. W. H. Moore, Hartford, Conn.; and Rev. H. N. Gates, Omaha, Neb. [See *Minutes*, pp. 34, 54.]

Committee to Confer with American Congregational Union. — Hon. W. B. Washburn, LL. D., Greenfield, Mass., Chairman; Dea. E. W. Blatchford, Chicago, Ill.; Amos D. Lockwood. Esq., Providence, R. I.; Rev. E. F. Williams, Chicago, Ill.; Dea. W. H. Whitin, Whitinsville, Mass.; Rev. A. F. Beard, D. D., Syracuse, N. Y.; and Rev. S. E. Herrick, D. D. Boston, Mass. [See *Minutes*, pp. 41–44, 54.]

Committee as to Pastorless Churches and Churchless Pastors. — Rev. F. P. Woodbury, Rockford, Ill., Chairman; Rev. R. West, St. Louis, Mo.; Rev. C. H. Richards, Madison, Wis.; Rev. M. Smith, Jackson, Mich.; Rev. L. W. Hicks, Woodstock, Vt.; Rev. W. S. Palmer, Norwich, Conn.; and Rev. H. M. Dexter, Boston. [See *Minutes*, pp. 46–48, 54.]

Committee on the Parish System. — Hon. J E. Sargent, LL. D., Concord, N. H., Chairman; Hon. L. S. Foster, LL. D., Norwich, Conn.; Hon. E. B. Gillett, Westfield, Mass.; Rev. J. O. Fiske, D. D., Bath, Me.; Rev. G. B. Safford, Burlington, Vt.; Hon. D. J. Brewer, Leavenworth, Kan.; and Rev. E. H. Merrell, Ripon, Wis. [See *Minutes*, pp. 48, 49, 53.]

Committee on Monument to John Robinson. — Rev. H. M. Dexter, Boston, Mass.; Rev. S. C. Bartlett, D. D., Hanover, N. H.; Rev. G. E. Day, D. D., New Haven, Conn.; Hon. A. S. Barnes, New York City; Hon. E. W. Blatchford, Chicago, Ill.; Dea. S. S. Smith, San Francisco, Cal.; and Dea. W. L. Greene, Boston, Mass. [See *Minutes*, pp. 26, 36.]

Alfred Mudge & Son, Printers, Boston.

BY WAY OF EXPLANATION.

At a meeting recently jointly held by the Provisional and Publishing Committees of the National Council, it was voted that the *Year Book* be published as near the first of January, 1880, as may be, in an abbreviated form; and that it be introduced by a financial statement which, as briefly and exactly as possible, shall convey to all parties interested the essential facts — for the information of the churches, and the correction of rumors which the committees had learned are in circulation. The following statement has been drawn up in compliance with that vote.

The action of the last National Council on the subject of publication included the following points [*Minutes*, etc., pp. 40, 41]: —

1. That an annual compilation of the statistics of the American Congregational Churches — and especially an accurate and complete list of ministers in Congregational fellowship — "should be published under the sanction of the Council."

2. That "the necessary expenses thereof should be met by its constituent bodies."

3. To this end the Council, by unanimous vote, proceeded to request the several State Associations and Conferences "to solicit contributions amounting to *one cent* per member of their respective churches, and remit the same to the Treasurer of the Council." [This to meet the expense of the *Minutes*, statistics, etc, for 1878, published in 1879.]

4. That if, in compliance with the first vote aforesaid, the Publishing Committee "find it desirable" to issue the statistics for the remaining two years before the next meeting of the Council "for free distribution, one to each church in our fellowship," the Treasurer of the Council be authorized "to ask" from the churches "for a contribution not exceeding *one half cent* from each member, in each of those years, for that purpose." [This to meet the expense of the statistics for 1878 published in 1879, and of those for 1879 published in 1880.]

On studying carefully this action, the Publishing Committee felt that they could construe the first vote as no other than mandatory, in respect to the official publication by them, for each of the three years referred to, of the annual statistics of the churches and the ministry. It seemed to them that whatever discretion might be committed to them in the phrase, "find it desirable," etc., was not intended to leave to their judgment the main question, whether the statistics of those two years should be officially published or not; but only the lesser question, whether any other prudent way of publication than that of their issue at the expense of the churches, might prove to be open to use. Should they find such, they were at liberty to adopt it Should they fail to find it, they were left under instruction themselves to go forward and print them; calling upon the churches for the *half cent* per member which, in view of that contingency, had been voted by the Council. At the same time — the accompanying pecuniary recommendations having been adopted without question, or suggestion of dissent, by the legal delegates of the Congregational churches of the land in that Council assembled — it seemed to the Committee fair to presume that those churches might reasonably be expected honorably to respond to the constructive, and by no means unreasonable or onerous, pledge thus freely given by their authorized representatives on their behalf, and, as from time to time needed, to remit the moderate sum suggested.

The Committee accordingly proceeded, for the general good, to discharge, according to their best judgment and ability, the laborious and thankless duty imposed upon them. They were confronted in the outset by three difficulties

standing in the way of their securing the performance of the work of publication with that economy which in all such cases is especially to be desired. (1) The Council had included within its Minutes, then awaiting publication, so many and so extended papers read before it, as to swell to a thick octavo volume of more than 460 pages, what otherwise might have been scarcely more than a pamphlet. (2) All publication of statistical matter is much more expensive than common work. And (3) the certainty that months must elapse before, under the most favorable conditions, the money could be expected to flow into the treasury for the payment of bills incurred, rendered necessary the resort to long credit, with its accompanying inevitable charge of interest, while at the same time taking away the advantage of securing the lowest cash rates for the work done.

Thus embarrassed, the Committee proceeded, with the following result of expenditure for the first year (1877–8).

Paid A. Mudge & Son, for the publication, distribution, etc., of 4,300 copies of the *Minutes*		$2,762 35
The other expenses of the twelvemonth were: —		
Postage	$4 26	
Printing circulars	9 50	
Advertising	35 20	
Paid W. H. Moore	55 35	
S. Wolcott	45 00	
C. Cushing	50 00	
C. Demond (expenses to Detroit, $54.81; services, $50)	104 81	
A. H. Quint (expenses and money paid out, $89.90; services in preparing statistics, and superintending their publication, $200)	289 90	
Interest, etc.	84 10	
		678 12
		$3,440 47

As was last year explained, this was done by pecuniary co-operation with the proprietor of the *Congregational Quarterly*, in whose pages the statistics had for several years been printed, and with the understanding that the right amicably to publish them solely in a *Year Book* thereafter (if deemed advisable) was as fully conceded by him, as it was reserved by the Committee.

When, some months later, the question of what form the publication required by the Council should take for 1878–9 came up, negotiations were held with the proprietor of the *Quarterly*. But it was found that he was not prepared to furnish the Committee with numbers of his journal containing the statistics, except for a larger sum than it would cost them to publish the same in the form of a *Year Book*, while there were some special advantages in the latter shape over the former. The Committee accordingly decided that they ought to publish a *Year Book*. And, in view of the facts, — that ministers especially desire and need such a manual; that to double the issue (the type once being set) would by no means double the expense; and that, were the circulation guaranteed to include ministers as well as churches, important aid could be derived from advertising, — it was voted to print 8,000 copies. This was accordingly done, nine beautiful designs for churches being contributed, free of all expense and ready for binding in, by an eminent architect. A copy of this manual was sent, post-paid, to every church and minister whose name was included within its lists.

In view of the fact that these *Year Books* were thus forwarded gratis to ministers as well as churches, the Committee further ventured to suggest to the churches that it would be welcome were they to contribute for the year at the rate of *one cent* per member, instead of *one half-cent*, as in the Council's vote requested.

The expenditures for the second year (1878–9) were: —

Paid A. Mudge & Son, for publication of 8,000 copies *Year Book*	$2,528 55
Expense of wrappers, directing, mailing, etc.	74 37
Postage (9c. each) on *Year Books* sent by mail	640 44
Total expense of *Year Book*	$3,243 36

The other expenses of the year were: —

Printing circulars, etc.	$22 39	
Postage	4 00	
Paid A. H. Quint (money paid out, $62.50, and work on statistics, etc., $200)	262 50	
Rev. H. A. Hazen, for preparing vital statistics (amount formerly paid him by the *Quarterly* for the like service)	50 00	
		338 89
		$3,582 25

The total expenditure of the two years has therefore been as follows, viz.: —

1877–8	$3,440 47
1878–9	3,582 25
	$7,022 72

Turning to the department of receipts for the same period, the report is as follows, viz.: —

Balance in treasury, October, 1877, from previous year	$39 60
Received before the resignation of C. Demond as treasurer (15 Jan., 1879), from the churches of thirteen States	2,276 98
Received (since 15 Jan., 1879) by the present treasurer, from the churches of eleven States	1,726 50
Year Books sold	98 65
Net receipts for advertising in *Year Book* for 1879 (thirty-six pages, and three pages of cover)	702 49
	$4,844 22

Comparing the two totals of receipts and expenditure, the result is this, viz.: —

Expended	$7,022 72
Received	4,844 22
Leaving the balance now due the treasurer, without casting interest due on loans	$2,178 50

The above statement will make it apparent to all that if any person have imagined that the Committee — to use the apostle's words — were "making a gain" from their place, or from the churches, such impression is far from the fact. The secretary has received nothing for any services as secretary; while for labor in collecting, compiling, and superintending the publication of the statistics, he has not been paid ordinary compensation for the time employed, — no regard even being had to extra personal expenses of travel, etc., made necessary in printing. It will further be seen that the present treasurer has never charged, or received, one cent in compensation for service, work upon the *Year Book*, expenses, or discomfort occasioned by the heavy burden assumed and borne by him for the sake of what both the Provisional Committee and the Publishing Committee of the Council regarded as demanded by the honor and welfare of the denomination, and, in the end, indispensable to save it from the disgrace of the failure of its commissioned representatives to meet pecuniary obligations fairly incurred by order of the Council.

When the Committees confronted the question of duty as to obeying the vote of the Council in publishing the statistics and "especially an accurate and complete list of ministers in Congregational fellowship" for 1879-80, they were at first disposed to allow the embarrassments of their position to plead their excuse for declining all further responsibility in the matter. But their conviction of the various inconveniences and misfortunes which must follow the failure to put forth any trustworthy list of the American Congregational churches and ministers for the next current year, at last led them to feel that they could report their action to the next meeting of the Council — to occur within the year — with more confidence, — at least of the assurance that they had not spared themselves in the endeavor to do their duty as they understood it, — should they publish, as directed, than otherwise The necessity of the most rigid economy pressed on the one hand to suggest the cutting down of the issue one half, so as to supply the churches alone. The certainty on the oth·r that to do so would deprive the Committee of all aid from advertising, which, in their judgment, if rightly managed — should the *Year Book* acquire permanence — may be eventually made to discharge a large part of its cost; with the feeling that the ministry would greatly miss it were it withheld from them; at length determined them to issue the volume substantially as last year, but to reduce its cost as much as possible, by leaving out the calendar, all miscellaneous matter, and chiefly — always the most considerable item of expense — the returns in figures of the exact condition of the churches for the twelvemonth reported.

These do not vary very much from year to year, so that approximate information with regard to them can be gathered from the *Year Book* of 1879; while the lists of ministers, with their post-office address — with multitudes, the most valued item of convenience which the statistics afford — become not only valueless, but misleading, if not annually renewed. The summaries have been retained.

They have accordingly prepared the volume which they thus introduce, in the feeling that of two evils they were bound to choose the lesser.

It remains, for the information of all concerned, to append the list of the Congrational bodies by States, with the sums respectively asked from them by the Council in its vote of 1877, with (in parallel column) the amount of their response to the same. It will be seen that no notice has been taken of the Council's action by 24 out of 42; while only 4 of the number have fully responded to both appeals. Connecticut, on the other hand, has generously gone largely beyond her liabilities.

☞ In all cases where money has been forwarded, it has been first credited to the earliest claim; and where the sum remitted in 1877-8 was not sufficient to square the account of the State for that year, and it remitted again in 1878-9, enough has been transferred from the second payment to close the first account, and the balance only passed to the credit of the second year. Thus, Ohio sent $210.10 in 1877-8, and $111.44 in 1878-9; but as the amount asked of Ohio in the first of those years was $219.94, that full sum has been credited for 1877-8, and the balance ($101.60) upon the account for 1878-9. In like manner, Iowa forwarded nothing in 1877-8, but sent $138.63 in 1878-9; which, by this rule, has been credited upon the former year, leaving $8.98 due upon it, besides the whole sum for the following year. So California, which sent nothing during the first year, subsequently remitted $42.63. The call for the first year upon her churches being for $41.99, that was squared, and the balance of 64c. passed to her credit upon the $22.24 asked for in 1878-9, leaving $21.60 due on that account. So Colorado sent on in the first year $7.10, which, as her dues for the two years amount only to $5.71, leaves $1.39 to her credit upon the asking for 1879-80.

STATES AND TERRITORIES.	1877-8.		1878-9.		1879-80.	Total asked for and not yet rec'd.
	ASKED.	RECEIVED.	ASKED.	RECEIVED.	ASKED.	
Alabama	$6 66	$	$3 44	$	$4 04	$14 14
California	41 99	41 99	22 24	64	22 67	44 27
Colorado	3 66	3 66	2 05	3 44	2 05	66
Connecticut	533 08	533 08	270 39	558 52	279 26	
Dakota	3 40	3 40	2 09	60	2 05	3 54
Dist. Columbia	5 84		2 98		3 00	11 82
Florida	41		37		37	1 15
Georgia	6 67		3 61		4 02	14 30
Illinois	226 63	226 63	113 94	112 86	115 57	115 65
Indiana	17 44	17 44	8 40	14 31	8 69	2 78
Indian Territory,	11		06		06	23
Iowa	147 61	138 63	78 51		77 83	165 32
Kansas	51 59		26 04		28 79	106 42
Kentucky	5 05		2 36		2 82	10 23
Louisiana	7 79		4 32		6 52	18 63
Maine	203 78	195 85	105 51		106 53	219 97
Maryland	1 56		76		78	3 10
Massachusetts	874 73	874 73	457 34	425 07	458 94	491 21
Michigan	157 29	132 87	84 68		85 81	194 91
Minnesota	59 21		31 12		33 09	123 42
Mississippi	1 45		71		65	2 81
Missouri	37 47	37 17	16 96		18 21	35 47
Nebraska	26 31	26 31	14 11	2 05	15 61	27 67
Nevada	28		14		15	57
New Hampshire	200 12	200 12	101 09	11 12	102 74	192 71
New Jersey	32 71		16 62		16 90	66 23
New York	322 02		165 58		166 93	654 53
North Carolina	2 37		1 42		1 54	5 33
Ohio	219 94	219 94	111 44	101 60	114 02	123 86
Oregon	6 92	6 92	3 58	1 65	3 93	5 86
Pennsylvania	59 13		25 97		28 18	113 28
Rhode Island	46 50	46 21	24 37		26 07	50 73
South Carolina	2 58		1 25		1 12	4 95
Tennessee	4 63		2 22		1 92	8 77
Texas	2 94	2 94	1 00	1 61	1 44	83
Utah	49		25		27	1 01
Vermont	198 80		99 41		100 58	398 79
Virginia	1 93		1 07		1 10	4 10
Wash. Territory	1 65		1 11		1 30	4 06
West Virginia	61		34		41	1 36
Wisconsin	132 24	62 12	69 33		66 52	205 97
Wyoming	36		23		23	82
Total	$3,655 95	$2,770 01	$1,878 41	$1,233 47	$1,912 71	$3,451 46

The Committees respectfully appeal to the churches of States which have thus far, in whole or in part, failed to respond to the Council's request, to send their contributions as desired. Inasmuch as by their legal representatives they did not protest against, or even speak any word in opposition to, the vote under which action has been taken, will it not be a more fraternal and Christian act, even for those who may disapprove of what some have stigmatized as "an unauthorized tax," to assume their fair share with others, until the next Council shall give opportunity for full discussion and action satisfactory to all?

☞ Since the above was in type, Connecticut, first and alone, has generously forwarded $273.21 as her due for 1879-80; making her total contribution $1,364.81, or $282.08 more than the Council suggested for her churches.

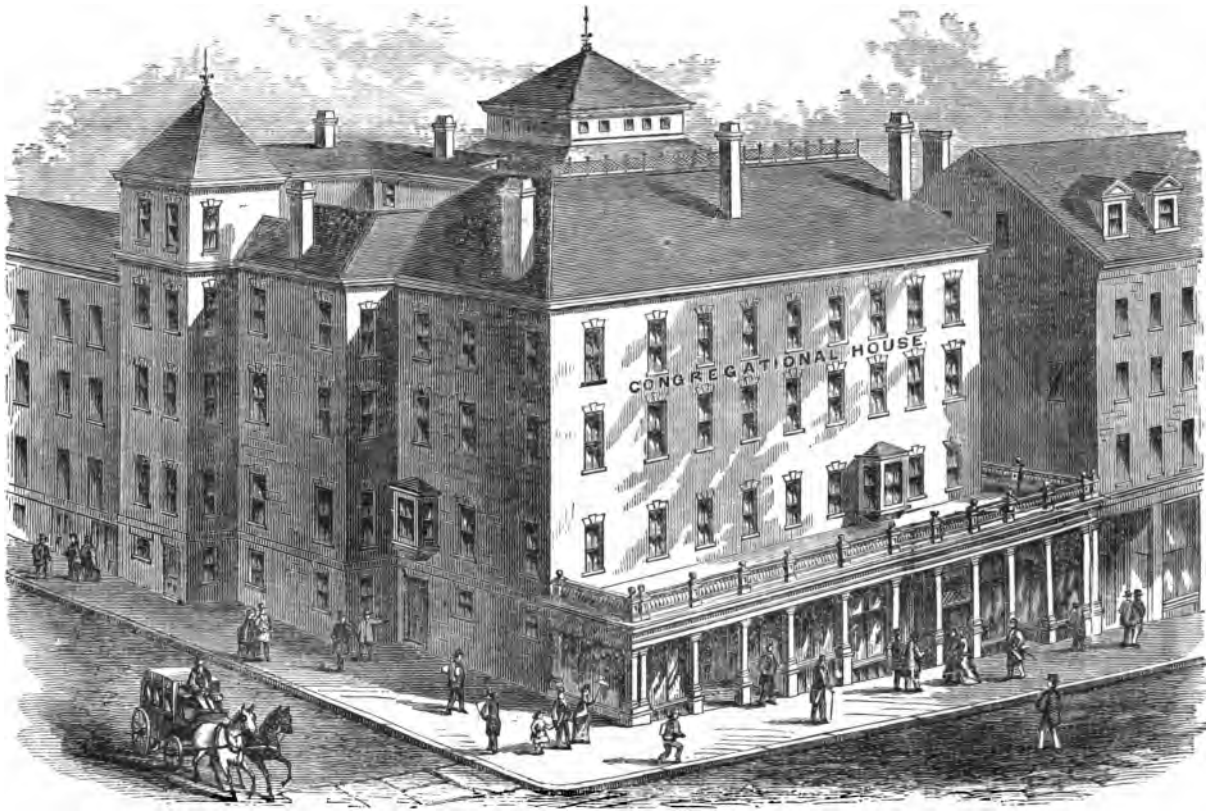

CONGREGATIONAL HOUSE, COR. BEACON AND SOMERSET STREETS, BOSTON.

VITAL STATISTICS

OF THE

CONGREGATIONAL MINISTERS

WHO DIED IN THE YEAR 1879.

ABBOTT, JACOB, D. D., son of Jacob and Betsey (Abbot) Abbot, was born in Hallowell, Me., 1803, Nov. 14. Hallowell Academy. Graduated Bowdoin College, 1820; taught at Portland, Me., and Beverly, Mass.; spent two years at Andover with class of 1825. Tutor, Amherst College, 1824-5 Professor of Mathematics and Natural Philosophy, 1825-9. Principal Mt. Vernon School, Boston, 1829-33. A founder and the first President of the Boston Academy of Music, 1833. Ordained evangelist at Roxbury, 1834, Sept. 18. Acting pastor, Eliot Church, 1834. Teacher and author; residing in Roxbury until 1839; in Farmington, Me., and New York City; and in Farmington again, after 1870, until death. In 1843 he joined two of his brothers in founding "Abbott's Institution" for girls in New York City, and during his connection with this school was also principal of the "Mt. Vernon School" for boys in the same city. He received the honorary degree of D. D. from Amherst College in 1874. Published, (1) The Bible-Class Book: History of Christ. (2) Conversations on the Bible. Massachusetts Sunday School Union, 1829. (3) The Little Philosopher; or, The Infant School at Home. Nos. 1-5. Boston, 1830. (4) The Bible Class-Book. No. 1, Scripture History; No. 2, Scripture Duties. (N. W. Fiske, associate author of this and No. 1.) Massachusetts Sunday School Union, 1830. (5) A Description of the Mt. Vernon School in 1832 [not published], Boston, 1833. (6-9) The Young Christian Series. 1832-9. The Young Christian; The Corner Stone; The Way to do Good; Hoaryhead and M'Donner. (10) Abercrombie's Intellectual Philosophy, with Additions and Explanations. Hartford, 1833. (11) The Religious Magazine Edited by G. D. and J. Abbott. 3 vols. 1833-6. (12) Parental Duties in the Promotion of Early Piety. London, 1834. (13-16) American Popular Library [in which his brothers and President Andrews were associated as editors] The Family Story Book. Vols. I. and II. Boston, 1835. The Week Day Book for Boys and Girls. Boston, 1835. The Sabbath Day Book. Boston, 1835. New England and her Institutions. Boston, 1835. (17-21) Abbott's Fireside Series; edited as the preceding. The Way for a Child to be Saved. New York, 1835. Every Day Duty. New York, 1835. Fireside Piety. London, 1835 Real Dialogues on the Evidences of Christianity. New York, 1835. China and the English. New York, 1835. (22) Mt. Vernon Reader. New York, 1835. (23) Mt. Vernon Arithmetics. (24) Harper's School History. (25) The Teacher. Boston, 1833. (26) Caleb in the Country. (27) Caleb in Town. Boston, 1839. (28-41) Rollo Books: Rollo Learning to Talk; To Read; At Work; At Play; At School; Vacations; Experiments; Museum; Travels; Corre-

spondence; Water; Air; Fire; Sky. (42) Rollo Code of Morals. Boston, 1841. (43–46) The Jonas Books. Boston, 1841. Jonas's Stories; Jonas a Judge; Jonas on a Farm in Summer; Jonas on a Farm in Winter. (47) The New Testament, with Notes. Boston, 1841. (48) The Mother's Friend. Boston, 1841. (49–54) Marco Paul Series. 1843. In New York; On the Erie Canal; In the Forests of Maine; In Vermont; In Boston; In the Springfield Armory. (55) A Summer in Scotland. 1848. (56–78) Abbott's Histories. The Series contained thirty-two volumes, of which Jacob Abbott wrote these twenty-three: Cyrus the Great; Darius the Great; Xerxes; Alexander the Great; Romulus; Hannibal; Pyrrhus; Julius Cæsar; Cleopatra; Nero; Alfred the Great; William the Conqueror; Richard I.; Richard II.; Richard III.; Margaret of Anjou; Mary, Queen of Scots; Queen Elizabeth; Charles I.; Charles II.; Peter the Great; King Philip; and Genghis Khan. 1848–54. (79–84) Lucy Books. 1850. Studies; Stories; Conversations; At Play; On the Seashore; Among the Mountains. (85–94) Franconia Stories: Malleville; Mary Bell; Ellen Linn; Wallace; Beechnut; Stuyvesant; Agnes; Mary Erskine; Rodolphus; Caroline. (95–130) Harper's Story Books. Thirty-six volumes afterwards bound in twelve, as follows: Vol. I.: Bruno; Willie and the Mortgage; The Strait Gate. Vol. II.: The Little Louvre; Frank; Emma. Vol. III.: Virginia; Timboo and Joliba; Timboo and Fanny. Vol. IV.: The Harper Establishment; Franklin; The Studio. Vol. V.: The Story of Ancient History; The Story of English History; The Story of American History. Vol. VI.: John True; Elfred; The Museum. Vol. VII.: The Engineer; Rambles among the Alps; The Three Gold Dollars. Vol. VIII.: The Gibraltar Gallery; The Alcove; Dialogues. Vol. IX.: The Great Elm; Aunt Margaret; Vernon. Vol. X.: Carl and Jocko; Lapstone; Orkney the Peacemaker. Vol. XI.: Judge Justin; Minigo; Jasper. Vol. XII.: Congo; Viola; Little Paul. 1852–57. (131–135) Abbott's Little Learner Series. 5 vols. Learning to Talk; To Think; To Read; About Common Things; About Right and Wrong. 1855. (136–143) American Histories. 8 vols. 1860–64. Aboriginal America; Discovery of America; The Northern Colonies; The Southern Colonies; Wars of the Colonies; Revolt of the Colonies; War of the Revolution; Washington. (144–148) Stories of Rainbow and Lucky. 5 vols. 1860. Handie; Rainbow's Journey; Selling Lucky; Up the River; The Three Pines. (149–154) Florence Stories. 6 vols. 1860. Florence and John; Grimkie; Orkney Islands; English Channel; Isle of Wight; Florence's Return. (155–160) Harlie Stories. 6 vols. 1863. The New Shoes; The French Flower; Harlie's Letter; Wild Peggy; The Seashore; Friskie the Pony. (161–163) Rollo and Lucy Books of Poetry. 3 vols. 1863. (164–173) Rollo's Tour in Europe. 10 vols. 1864. On the Atlantic; In Paris; In Switzerland; In London; In Holland; On the Rhine; In Scotland; In Geneva; In Naples; In Rome. (174–177) John Gay Series. 4 vols. 1864. Spring; Summer; Autumn; Winter. (178–181) Mary Gay Series. 4 vols. 1864. Same titles. (182–185) William Gay Series. 4 vols. 1865. Same titles. (186–189) Juno Stories. 4 vols. 1870 Juno and Georgie; Mary Osborne; Hubert; Juno on a Journey. (190–193) The August Stories. 4 vols. 1871. August and

Elvie; Hunter and Tom; The Schooner "Mary Ann"; Granville Valley. (194) Gentle Measures in the Management and Training of the Young. 1873. (195–198) Science Series. 4 vols. 1871–3. Heat; Light; Water and Land; Force. (199) Francis' Metallic Life-Boats. (200) Abbott's Drawing Cards. (201) Translation of Markham's History of France. The above enumeration does not include anonymous writings, the authorship of which Mr. Abbott never publicly acknowledged, nor a vast amount of matter contributed to the magazines and journals of the day. Married, 1828, May 18, Harriet, daughter of Charles and Frances (Apthorp) Vaughan. She died 1843, Sept. 12 Of her children, the four living are Benjamin Vaughan, Austin, and Rev. Lyman, of New York, and Rev. Edward, of Cambridge. He married, 1853, November, Mrs. Mary Dane (Dana) Woodbury, of New York Died of uræmia, 1879, Oct. 31, aged 75 years, 11 months, and 17 days.

Adams, John, son of John and Sarah (Leach) Adams, was born in Salem, Mass., 1813, Nov. 30. Randolph (Vermont) Academy. Graduated Middlebury College, 1837. Entered Andover Theological Seminary, but, on account of weak eyes, did not long remain. Preached in Warren, Vt., six months. Acting pastor, Cambridge, 1839, and at Essex, 1840. Ordained, 1841, July 21, at Underhill North, Vt.; dismissed, 1843, Oct. Installed, Sharon, Vt., 1844, June 26; dismissed, 1857, May 1. Acting pastor, Hanover Centre, N. H., 1857, May, to 1861, May; Hillsboro' Centre, from that time until death. Married, 1839, May 20, Mary S , daughter of Dea. Amasa and Susanna (Shepard) Sargent of Hanover. Died of consumption, 1879, May 19, aged 65 years, 5 months, 19 days.

Austin, David Rogers, son of John Punderson and Susan (Rogers) Austin, was born in Bridgeport, Conn., 1807, Feb. 28. Preparatory study with his uncle, David Austin, Bozrah. Graduated Union College, 1827. Yale Theological Seminary, 1829–30. Ordained, Ludlow, Mass., 1833, May 1; dismissed, 1836, Sept. 5. Installed, Sturbridge, 1839, May 1; dismissed, 1851, Oct. 1. Installed, South Norwalk, Conn., 1853, May 18, having supplied the church from 1851, Oct.; dismissed, 1866, April 17. Without charge, there, after. Married, 1835, May 29, Lucinda Newell, daughter of Rev. Alfred and Lucinda (Newell) Ely, of Monson, Mass. She died, 1864, March 24. Two of three children are living. Died of asthma and intermittent fever, 1879, Nov. 8, aged 72 years, 8 months, and 8 days.

Baxter, Benjamin Stephens, son of Rev. Elihu Benton and Clarissa (Field) Baxter, was born in Cornwall, Vt., 1809, Aug 8. In early life, a carpenter. In 1836 began to preach, assisting the evangelist, Rev. Sherman Kellogg, and labored in Wolcott, Eden, Walden, Huntington, Lincoln, and other towns, having been licensed by Montpelier Association. Ordained at Waterbury as a Free-Will Baptist, 1842, Sept. 25; East Whitehall, N. Y., 1843–4; then an evangelist, for several years, with different denominations. Joined Elgin Association, 1854. Acting pastor, Campton, Ill. [? St. Charles], 1855–7; Plano, 1857–8; Burns and Leon, Wis., 1859–62; Viroqua and Portland, 1862–4; Mauston, 1864–8; and at Burns, 1865–6; Tomah, 1868–70; Hale, 1870–2; Mauston, 1873–7; and without charge, there, till death. Married, 1832, May 17, Sophia, daughter of

Captain Aaron Strong, of Berlin, Vt. Eight children. She died, 1869, Sept. 13. Died, 1879, June 14, aged 69 years, 10 months, and 6 days.

BAYLISS, SAMUEL, son of Benjamin and Mary (Trimnell) Bayliss, was born in Stratford-on-Avon, England, 1812, Jan. 9. Early years spent in New York and Philadelphia at work. In trade, Rochester, N. Y., 1832-42. Agent of American Tract Society, 1842-53. Ordained evangelist in the Church of the Pilgrims, Brooklyn, 1853, May 1. The Warren Mission Church, Brooklyn, was organized in 1854, as a result of his labors, and he remained in pastoral charge until 1866. He then became secretary and agent of the Brooklyn Association for Improving the Condition of the Poor, and so continued till 1877. He married, 1837, April 19, Sarah Bishop, daughter of Rev. Benjamin and Susanna (Bishop) Holmes, of Montague, Mass. Benjamin H. Bayliss, of the New York Bar and Brooklyn Sunday School Union, is his only son. Died of paralysis and apoplexy, in Brooklyn, 1879, Feb. 12, aged 67 years, 1 month, and 3 days.

BLISS, SETH, son of Seth and Abigail (Munn) Bliss, was born in Springfield, Mass., 1793, April 23. Studied theology one year with Dr. Osgood, of Springfield, and at Andover and Yale Theological Seminaries, with classes of 1825. Ordained, Jewett City, Conn., 1825, June 15; dismissed, 1832, April 23. General agent and secretary of the American Tract Society, at Boston, 1832-58. Without charge, New York, 1858-70, and Berlin, Conn., after. Published "Letters to the Members and Patrons of the American Tract Society," Boston, 1858, 112 pp. Married, 1824, Dec. 15, Jeannette T, daughter of Joel and Eleanor (Strong) Root, of New Haven. Seven sons and one daughter. Died of pneumonia, 1879, April 8, aged 85 years, 11 months, and 15 days.

BLODGETT, CONSTANTINE, D. D., son of Benjamin and Sarah (Riddel) Blodgett, was born in Randolph, Vt., 1802, Nov. 17. Randolph Academy. Graduated Dartmouth College, 1826. Teacher in South Carolina, 1826, Oct., to 1833, Aug., and studied theology there in private; being ordained in Marion District, 1831, Oct. 19. Installed, Newmarket, N. H., 1834, Dec. 2; dismissed, 1836, June 15. Installed, Pawtucket, R. I., 1836, July 27, and died in office; but became retired pastor, 1871, June 1. Received the honorary D. D from his alma mater in 1860. Corporate Member A. B. C. F. M. from 1868. Published (1) Fast Day Sermon, 20 pp., 1837. (2) The Death of the Righteous Desirable; Sermon at Funeral of Rev. J. B. M. Bailey, 1851. Married, 1831, Dec. 8, Hannah Maria, daughter of George and Hannah (Lothrop) Dana, of Sharon, Vt. One son and one daughter. Died of cancer, 1879, Dec. 29, aged 77 years, 1 month, and 12 days.

BLOODGOOD, ABRAHAM LYNOTT, son of Lynott and Ruth (Dakin) Bloodgood, was born in Albany, N. Y., 1813, Jan. 8. Academic study at Lansingburgh and Flushing. Graduated Union College, 1832, and Princeton Theological Seminary, 1836. Acting pastor, West Galway, N Y.; Esperance, Rome. Ordained, Little Falls, N. Y, 1844, Feb. 20; dismissed, 1855, Nov. 20, after a year spent in Europe for his health, and a year at Rochester, N. Y., 1854-5, as acting pastor. Installed, Enfield, Conn., 1855, Dec. 5; dismissed, 1862, June 9. Without charge, Munroe, Mich., until death. Married, 1858, May 4, Eliza, daughter of Harvey and Louisa

(Parsons) Terry, of Enfield, Conn. Three children. Died of congestion of the brain, 1879, May 26, aged 66 years, 4 months, and 18 days.

BUDINGTON, WILLIAM IVES, D. D., son of William and Lydia (Ives) Budington, was born in New Haven, Conn., 1815, April 21. Graduated Yale College, 1834, and Theological Seminary, 1838, also for some time at Andover. Ordained, 1st Church, Charlestown, Mass., 1840, April 22; dismissed, 1854, Sept. 22. Preached 6 months in Western Presbyterian Church, Philadelphia. Installed, Clinton Avenue Church, Brooklyn, 1855, Dec. 19, and died in office. Amherst College gave the honorary D. D., 1856. Member of Long Island Historical Society, and of the New England Historic Genealogical Society. Corporate member of the A. B. C. F. M.; member of Executive Committee of A. H. M. S.; vice-president and trustee American Congregational Union. Published (1) Capital Punishment; a Discourse occasioned by the Murder of the Warden of the State Prison, Charlestown, 32 pp., 1843. (2) History of the First Church, Charlestown, 1845. (3) Our Puritan Fathers our Glory — sermon, 1852. (4) Farewell Discourse, 24 pp., 1854. (5) Patriotism and the Ministry; Sermon before the American Education Society, 1861. (6) Pastoral Letter, New Year, 1870. (7) Responsive Worship, 1873. Married, 1841, Jan. 5, Elizabeth Livingston, daughter of William and Hester Livingston (Brown) Gunton, of Washington, D. C. She was the mother of three daughters and two sons, and died, 1854, Dec. 24. He married, 1857, April 7, Mrs. Elizabeth, daughter of Jared and Delia (Williams) Wilson, of Canandaigua, N. Y., and widow of William A. Nicholson, M. D. One son. Died of a cancer of the lip, 1879, Nov. 29, aged 64 years, 7 months, and 8 days.

BURNHAM, ABRAHAM, son of Bradford and Hannah Dane (Whipple) Burnham, was born in Dunbarton, N. H., 1829, April 9. Graduated Dartmouth College, 1852. Teacher Haverhill (N. H.) Academy, Danvers, Mass., Newmarket and Durham, N. H. Graduated Andover Theological Seminary, 1857. Ordained, East Haverhill, Mass., 1857, Sept. 30; dismissed, 1865, May 28. Acting pastor Hookset, N. H., 1865, August, to 1872, April. East Concord, 1872, May, to 1878, and West Stewartstown, 1878, Nov, until death. Published a sermon, "Divisions among Christians," 1872. Married 1856, Nov. 27, Elizabeth Helen, daughter of Dr. Ebenezer Smith and Eliza Howard (Sawtelle) Phelps, of Middleton, Mass. Of four children, two survive. Died of pleuro-pneumonia 1879, March 18, aged 49 years, 11 months, and 9 days.

BUSHNELL, HARVEY, son of Nathan and Hester (Lord) Bushnell, was born in Saybrook, now Old Saybrook, Conn., 1794, March 25. Studied theology with Dr. N. W. Taylor of New Haven, with Rev. Elijah Dexter of Plympton, Mass., and Rev. Mase Shepard of Little Compton, R. I. Ordained Second Church, Plymouth (South), Mass., 1821, Nov. 21; dismissed, 1823, June 30. Installed, West Avon, Conn., 1824, Jan. 14; dismissed, 1834, Oct. 27 Acting pastor Hamburg Church, now Lyme First, Conn., 1835, Jan., to 1838, April; then of a union Congregational Church, Sullivan, N. Y., until 1844. Without charge, Old Saybrook, Fair Haven, and Winsted, Conn., until death. Married 1821, Nov. 7, Susan, daughter of Moses and Susan (Reed) Nichols, of Plymouth, Mass. She had one child and died

1824, Jan. 26. He married 1825, March 8, Hannah Butler, daughter of Dr. Josiah and Hannah (Stanley) Everett, of Winchester, Conn. Of her four children, one son is living in New Haven. She died 1841, Jan. 10, and he married, 1842, May, Phebe, daughter of Constance and Temperance (Kelsey) Bushnell of Saybrook. She died 1856, April 25; and he married in 1856, Nov. 12, Sarah Matilda, daughter of Stephen and Sarah (Hoyt) Stone, of Madison, Conn. He died of old age at Saybrook, 1879, March 14, aged 84 years, 11 months, and 20 days.

BUSHNELL, WILLIAM, M. D., son of William and Azubah (Kelsey) Bushnell, was born in Saybrook, in the part now Westbrook, Conn., 1801, April 14. Kimball Union Academy, Meriden, N. H. Graduated Yale College 1828, and Theological Seminary 1832. Ordained, North Killingly, now East Putnam, Conn., 1832, Aug. 8; dismissed, 1835, April 8. Installed, Whippany, N. J., 1835, Oct. 27; dismissed, 1836, June. Installed, Beverly, Mass., 1838, Jan. 3; dismissed, 1843, May 9. Installed, Newton, Mass., 1843, May 23; dismissed, 1846, Dec. 31. Secretary American Seamen's Friend Society, at Boston, 1847-55. Received degree of M. D from Pennsylvania University, 1858, and practised medicine in Boston till death. Married, 1832, May 10, Juliaetta, daughter of John and Dency (Lay) Post, of Westbrook. Five children, of whom one son is living. Died of paralysis in East Boston, 1879, April 28, aged 78 years, and 14 days.

CADY, DANIEL REED, D. D., son of Palmer and Rebecca (Reed) Cady, was born in Malta, N. Y., 1813, Oct 8. Hamilton Academy. Graduated Williams College, 1838, and Andover Theological Seminary, 1845, having studied law with Judge Curtis, of Albion, and practised two years. Ordained, Rutland, Mass., 1845, Oct. 29; dismissed, 1849, Oct. 11. Installed, Westboro', 1849, Dec. 5; dismissed, 1856, Feb. 6, after an illness of fifteen months. Installed, Arlington, then West Cambridge, 1856, Feb. 14, and dismissed, 1877. June 29, on account of impaired health. Director American Education Society; Trustee Massachusetts Home Missionary Society, and member of Executive Committee; Manager Massachusetts Sunday School Society, and of the Congregational Board of Publication Williams College gave the honorary D. D. in 1871. Published Memorials of Lieut. Joseph P. Burrage, Arlington, 1864; of Dea. John Field, Arlington, 1870; of Rev. Reuben T. Robinson, Winchester, 1871; and of Rev. James T. McCollom, Medford, 1874; also a sermon, "The Bible in Schools," 1871. Married, 1845, Sept 3, Harriet Sprague, daughter of Col. John and Eunice Elkins, of Albion, N. Y. Three children; all died before him. Died in Westboro', of pleuro-pneumonia, 1879, May 17, aged 65 years, 7 months, and 9 days.

CANFIELD, PHILO, son of Ransom C. and Lucretia (Burroughs) Canfield, was born in Bridgeport, Conn., 1816, Dec 11. Graduated Williams College, 1836, and Hartford Theological Seminary, 1839. Early ministry in Western New York, at Perry, 1844-8, and York, 1848-52. Ordained, Buffalo, 1847, Jan. 12. Installed, Ridgebury, Conn., 1852, Sept. 29; dismissed, 1856, April 22; Sheboygan Falls, Wis., 1856-7. Installed, Sparta, 1857, Nov. Home missionary, North Pepin 1860-1; Menominee, 1862; Faribault, Minn., 1864; Albert Lea, 1865-8; Washington, Iowa, 1868-71.

Without charge there till death. Married, 1846, June 3, Sarah, daughter of Abraham Dudley and Henrietta (Jennings) Baldwin, of Greenfield, Conn. One son and three daughters. Died of bronchial asthma, 1879, Feb. 11, aged 62 years and 2 months.

CARPENTER, EZRA GREENWOOD, son of Dan and Roxanna (Crawford) Carpenter, was born in Potsdam, N. Y., 1829, Dec. 20. St. Lawrence Academy. Theological study, for a few months, in Chicago Theological Seminary, and with Rev. W. B. Dada, of Minnesota. Ordained evangelist at Maiden Rock, Wisconsin, 1868, Dec. 30. Acting pastor there, 1867–70; Grand Rapids, 1870–2; Corning, Iowa, 1872–4. Installed, Stuart, 1874, Aug. 22; resigned, 1875, March 17. Acting pastor, Winthrop, 1875–6; Golden Prairie, 1877, till death. Married, 1852, Dec. 24, Amanda M., daughter of William and Martha (Harrison) Bishop, of Fairwater, Wis. One of three children is living. Died of consumption, 1879, Aug. 25, aged 49 years, 8 months, and 5 days.

CHRISTOPHER, WILLIAM BRITTON, son of Richard and Mary (Britton) Christopher, was born in Binghamton, N. Y., 1817, Aug. 15. Syracuse Academy. Graduated Union College, 1847. Member of Princeton Theological Seminary, 1847–8 and of Auburn Theological Seminary, 1848–9. Ordained evangelist at Center Lisle, N. Y., by the Susquehanna Association, 1849, Oct. 16. Acting pastor, Union Center, N. Y., 1849–50; Hancock, 1850–2; Oneonta and Otego, Presbyterian churches, 1852–4. Installed, Lacon, Ill., 1854, Jan. 5; released, 1859, Sept. 17. Installed, Galena, Second Church, 1859, Sept. 21; released, 1860, Sept. 5. Acting pastor, Congregational Church, Galena, 1860–61. Installed, Mendota, 1864, April 28; dismissed, 1867. On a farm in Iowa, 1867–71. Also, editing "The National Prohibitionist," of Chicago, 1866–70. Went to Kansas, Dickinson County, in 1871, leader of a prohibition colony. Published (1) The Prophetic Antichrist found in the System of American Slavery, 1862. (2) Funeral Sermons of William S. Bean and John G. Schaeffer, 1863, Nov. 15. Married, 1848, Sept. 1, Lucinda, only daughter of Rev. Nathaniel Pine, of Union Center, N. Y. Three children. Died of nervous prostration, at Binghamton, N. Y., 1879, Nov. 7, aged 62 years, 2 months, 23 days.

CLARK, BENJAMIN FRANKLIN, son of William and Sarah (Barron) Clark, was born in Lyndeboro', N. H., 1808, Feb. 23. Preparatory study at Marysville, Tenn., and Oxford, O. Graduated Miami University, 1833. Principal Rising Sun Seminary, Indiana, 1834. Graduated Lane Seminary, 1837. Preached at Lyndeboro' seven months, 1838. Resident at Andover, 1839, January to August. Ordained, North Chelmsford, Mass, 1839, Aug. 1; dismissed, 1869, Jan. 26. Without charge there till death, but supplied the First Church in Dracut, 1870. He was State senator, 1868 and 1870, and a director of the Stony Brook Railroad twenty years, and superintendent of schools in Chelmsford as long. Published (1) Mirthfulness and its Exciters, 1870. (2) Alarming Developments connected with our Courts, 1848. (3) Further Developments, etc. (4) Reply to Mr. Huntington, etc. (5) Prohibition of the Sale of Intoxicating Liquors Impracticable; the Maine Law a Failure, etc., 1864. (6) Regulation *versus* Prohibition, 1866. Married, 1837, Nov. 23, Mehitable, daughter

of Paul and Judith (Stickney) Atwood, of Lyndeboro'. She died 1853, June 16. Of three children, one son is living. He married, second, 1854, Nov. 30, Mrs. Julia Ann, daughter of Isaac and Ruth (Morrill) Chickering, of Amherst, N. H, and widow of Dr. Moses Atwood, of New Boston, N. H. He died of kidney disease, 1879, May 28, aged 71 years, 3 months, and five days.

CLARK, JACOB STARR, son of Nathaniel S. and Phebe (Mitchell) Clark, was born in Landaff, N. H., 1792, Jan. 10. Ordained, Morgan, Vt., 1827, Jan. 11, and died in office; but his active ministry substantially ceased in 1864. Since the death of Rev. E. H. Dorman, of Swanton, in March, 1862, he has been the senior pastor of the State. Married, 1819, Nov. 5, Sally Merrill, of Lyman, N. H. Five children. Died of pneumonia, in St. Johnsbury, 1879, Dec. 27, aged 87 years, 11 months, and 17 days.

COAN, LEANDER SAMUEL, son of Dea. Samuel and Hannah Morse (Skinner) Coan, was born in Exeter, Me., 1837, Nov. 17. Exeter and Garland high schools. Graduated Bangor Theological Seminary, 1862. Acting pastor, Amherst and Aurora, Me., 1862, May, until ordained there, 1863, June 18; dismissed, 1864, May 7, to enter the army. Acting pastor, Boothbay, Me., 1865, Aug., to 1867, Sept.; Brownville, Me., 1867, Nov., to 1870, Nov.; Somerset, Mass., 1871. City missionary, Fall River, 1872-4; Alton, N. H., 1875, Dec., to 1879, June. Chaplain New Hampshire Constitutional Convention, 1877. Married, 1860, July 3, Faustina M., daughter of Abraham and Beatrice (Whiting) Knowlton. She died, 1866, Dec. 30, and he married, 1867, July 26, Mattie J., daughter of Dr. Isaac C. and Mary Jane (Brown) Wilkins, of Brownsville. Four children. Died of chronic inflammation of the bowels, 1879, Sept. 24, aged 41 years, 10 months, and 7 days.

COOK, NEHEMIAH BALDWIN, son of Daniel and Lucy (Jagger) Cook, was born in Westhampton, N. Y., 1793, Sept. 20. Graduated Andover Theological Seminary, 1821. Home missionary, Wayne Co., Pennsylvania, 1823-4. Ordained, 1825, Aug. 31. Acting pastor, Presbyterian churches, Babylon and Fresh Pond, Long Island, 1825-33; Riverhead and Southold, 1833-6. Installed, Stonington, Conn, 1838, March 7; dismissed, 1859, May 31. Acting pastor, Ledyard, 1864, June, to 1867, Oct. Without charge there till death. Published (1) Funeral Sermon, Dr Benjamin F. Stoddard, 1847. (2) Funeral Sermon, on the death of four brothers, drowned together on the Hudson, after a steamboat collision, 1849. Married, 1838, Nov. 29, Anna Maria, daughter of Rev. Timothy and Mary (Norton) Tuttle, of Ledyard. Three children. Died of inflammation of the bladder, 1879, Nov. 17, aged 86 years, 1 month, and 27 days.

CURTIS, OTIS FREEMAN, son of Dea. Joseph and Sarah (Davis) Curtis, was born in Hanover, N. H., 1804, July 6. Kimball Union Academy. Theological study with Rev. Wm. A. Chapin, Craftsbury, Vt. Ordained evangelist, 1828, Oct. 23. Minister, Barton and Irasburgh, Vt., 1828-30. Evangelist, Derby and other towns in Northern Vermont, — Barre, Peacham, Glover, Plainfield, — 1830-35. Removed to Illinois, 1835, September. Preached in Canton, Ill., Chicago, Racine, Kenosha, Waukesha, and Milwaukee; Shopiere, 1848-50. Installed, Emerald Grove, Wis., 1851, May 6; dismissed, 1863, May 1. Versailles, N. Y., among the Seneca

Indians, 1864–7. Acting pastor, Dover, Ill., 1867–74. Without charge, Emerald Grove, 1874–8. Married, 1829, Sept. 17, Marilla, daughter of Royal and Dianthe (Martin) Wright, of Hanover. Eight children. His three sons are: Rev. Asher W., a home missionary in Nebraska; Rev. William W., a foreign missionary in Japan; and Rev. Charles B., in the service of the American Missionary Association. Died of paralysis, at David City, Neb., 1879, July 1, aged 74 years, 11 months, and 26 days.

DODGE, DEFOREST BENJAMIN, son of Rev. Benjamin and Elizabeth Jane (Carr) Dodge, was born in Edgecomb, Me., 1849, May 14. Blue Hill Academy, Bucksport Seminary, Institute of Technology, Boston Member Hartford Theological Seminary, 1870. Ordained evangelist, Bridgeport, Conn., 1871, Dec. 14. Preached there a short time, and then at Hyannis, Mass., where he was disabled by hemorrhage. A year later, he preached seven months at Raymond, N. H.; then at Somerset, Mass., and at Richmond Street Church, Providence, eight months. Acting pastor, Ayer, Mass., 1878, March to August, when his voice failed. Married, 1872, May 30, Eva G., daughter of L. M. and Laura Bailey, Bridgeport, Conn. She died of consumption, 1879, Feb. 28; two children died also. Died of consumption, in Lebanon, Me., 1879, Aug 20, aged 30 years, 3 months, and 6 days.

DURFEE, CALVIN, D. D., son of John and Mary (Peck) Durfee, was born in Pittsfield, Mass, 1797, Oct. 6. Lenox Academy. Graduated Williams College, 1825 Studied theology with Dr. Woodbridge of Hadley. Ordained, Hunter, N Y., 1828, April 21; resigned, 1835, Aug.; installed, South Dedham, now Norwood, Mass., 1836, March 2; dismissed, 1851, July 15. Acting pastor, Brooklyn, Ohio, 1851–5, Sept. Financial agent of Williams College, 1855–8. Residence at Williamstown until death. Acting pastor, South Williamstown, 1860–5. Trustee Western Reserve College, 1854–6. Received the honorary D. D. from his alma mater, 1870. Member of New England Historic Genealogical Society. Published (1) Centennial Discourse, South Dedham, 44 pp., 1836. (2) Address, Ordination of Rev. S. W. Cozzens, Milton, Mass., 1837. (3) Discourse, Norfolk Ed. Soc., 36 pp., 1839. (4) Full Assurance of Hope, 1844. (5) Character of the Righteous, Discourse commemorative of Rev. Ebenezer Gay, Hubbardston, Mass., 24 pp, 1848. (6) Brief Sketch of the Life of Nathan Jackson, Esq. (7) A Plea for a Good Law [prohibitory], 1853. (8) Address before Berkshire Bible Society, 1858. (9) Brief Sketch of the Life of President Hopkins, 1860. (10) History of Williams College, 1860. (11) Interment of Dea. Jeremiah Fisher, South Williamstown, 1862. (12) Address at Stockbridge; Notices of Early Clergymen of Berkshire County, 1864. (13) Sketch of the Life of Rev. Ebenezer Fitch, first president of Williams College, 1865. (14) Sketches of the Members of the Class of 1825, in Williams College, 1865. (15) The Advantages of Retrospection; a Commemorative Discourse, Great Barrington, 1866. (16) Biographical Annals of Williams College, 1871. (17) Williams' Obituary Record, 14 pamphlets, 1866–79. Married, 1828, May, Maria, daughter of Dea. John Beckwith, of Great Barrington. She died, 1830, Aug., and he married, 1831, Aug. 15, Sarah Tappan, daughter of Rev. Dr. John and Lucy (Tappan) Pierce, of Brookline. She died 1876, April 2.

One daughter and two sons; one is Rev. Charles S. Durfee, of Geneseo, N Y. Died of apoplexy, 1879, Nov. 20, aged 82 years, 1 month, and 14 days.

DWINNELL, SOLOMON ASHLEY, son of Solomon and Mary (Ashley) Dwinnell, was born in Lee, Mass., 1812, Aug. 9. Entered Phillips Academy, but ill-health turned him from a course of study and preparation for the ministry. In 1835 he went to Indiana, and in 1838 to Walworth County, Wisconsin. In 1850 he sold his farm and removed to Reedsburg, and in 1852 became acting pastor, and was ordained evangelist 1853, Aug. 27. Installed pastor at Reedsburg, 1859, Feb. 22. He preached last in 1867, but was never dismissed, living in Reedsburg till death. Published "Wisconsin As It Was and As It Is, 1836-66," and "Sketch of the Life of Col. Samuel F. Phenix." Also, a series of articles, historical and biographical, in the Reedsburg *Free Press*. He had in preparation a history of Walworth County. Married, 1838, April 4, Lydia Herrick, daughter of Rev. John and Lydia (Herrick) Gove, of Roxbury, N. H. Three sons and three daughters. Died of rheumatism of the heart, 1879, June 15, aged 66 years, 10 months, and 6 days.

ELLIOT, JOHN, son of Andrew and Sally (Melvin) Elliot, was born in Nottingham West, now Hudson. N. H., 1801, Oct. 5. Lincoln Academy, Me ; Newcastle, Farmington, and Gorham. In 1827, June, he went, as a teacher and catechist, to the Mission of the A. B. C. F. M. among the Seneca Indians. Stationed at Tuscarora. Studied theology there with Rev. Thompson S. Harris. Ordained by the Synod of Geneva, 1831, June 28. Released in 1833, and spent two years at West Troy, in the divinity school of Rev. Drs. Kirk and Beman. Acting pastor, Wilson, N. Y., one year, and installed, Youngstown, N. Y., 1836; dismissed, 1844. Without charge, Newcastle, Me., 1845. Acting pastor, Durham, 1845-8, Nov. Residence, 1849-57, at Auburn, and supplied the church there, 1850-1, and at Turner, 1853-5. Acting pastor, Rumford, 1859, till death; supplying, also, at Dixfield, 1862-4 and 1866-71; and at Upton, 1860-64. Married, 1827, Nov. 19, Mary, daughter of Nahum and Anne Ward, of Wheatfield, N. Y., a native of Dummerston, Vt. She died, 1847, Nov 17, aged 46, leaving one child. He married, 2d, 1849, March 27, Mrs. Arabella Newell, daughter of Dea. Edward and Sybil Berry, of Lisbon, Me. Four children. Died, suddenly, 1879, March 15, aged 76 years, 5 months, and 10 days.

EVANS, THOMAS, son of David and Ellen Evans, was born in Merthyr Tydvil, Glamorganshire, South Wales, 1812, Oct. 10. Common school education Began preaching in 1835; ordained, 1841, at Bethesda, and came to America same year. Minister of Welsh Church, Tallmadge, O., 1842-6. Installed. Youngstown, 1847; dismissed, 1863. Without charge, farming, near Mineral Ridge, after, till death, except that he was acting pastor, Palmyra, 1864-6. Married, 1843, Maria, daughter of Benjamin and Ann Thomas, of Dolaly, Pembrokeshire. Of five children, one is living. Died of pneumonia, 1879, March 16, aged 66 years, 5 months, and 6 days.

FINCH, HENRY ORTON, son of Martin and Caroline (Jackson) Finch, was born in Keeseville, N. Y., 1853, June 7. Student two years at Grand

Ligne, Canada. Keeseville Academy. Graduated Vermont University, 1874; studied law one year with his father. Union Theological Seminary, 1875–7; graduated Yale Theological Seminary, 1878. Acting pastor, First Church, Guilford, Conn., 1878–9. He had received a call from the church, but had not been ordained. He was found dead, upon the beach at Sachem's Head, Aug. 27; not drowned, but probably having "fallen dead in a faint or fit" Age, 26 years, 2 months, and 20 days.

FISK, JONAS, son of Nathaniel and Mehitable (Balch) Fisk, was born in Topsfield, Mass., 1805, Sept. 3. Bangor Classical School, and graduated at Theological Seminary, 1838. Ordained, Salem, N. H., 1840, Sept. 9; dismissed, 1843, March 8. Acting pastor, Sidney and Vassalboro', Me., 1843, Oct., to 1844. Oct.; Lisbon, 1844–9; Durham, 1849, May, to 1852, Sept.; Harpswell, 1855; Acton, 1856, Jan., to 1858, Jan; Newfield, 1858, Feb., to 1861; Sanford South, 1862, April, to 1863. Without charge, Danvers, Mass., until death. Married, 1841, May, Abigail Pettengill, of Salem, Mass. No children. Died of pneumonia, 1879, Oct 4, aged 74 years, 1 month, and 1 day.

FRENCH, LYNDON SMITH, son of Samuel and Mary (Ruggles) French, was born in Hardwick, Mass., 1796, Sept. 17. Learned the trade of cabinet maker in Hardwick, Vt., and lived seven years in Craftsbury and three in Cabot. Studied theology with Rev. J. Thacher, of Plainfield, Vt. Ordained evangelist at Warren, 1835, March 11; acting pastor there, 1834–7, and supplying also in Moretown, Duxbury, and Fayston. Acting pastor, Coventry, 1837–44. Installed, Franklin, 1845, May 1; dismissed, 1861, Jan. 17. Without charge there till death. Married 1821, March 21, Anna Elizabeth, daughter of Dea. Aaron Farnham, of Hardwick, Vt. Eight sons and three daughters, all living His sons were all in the army or navy during the Secession War, and one son-in-law. Died of kidney disease, 1879, July 10, aged 82 years, 9 months, and 23 days.

FRY, GEORGE VINCENT (his mother's name Vincent), was born in Jefferson County, Ohio, 1818, Sept. 20. Early life, on a farm; and study, private. Ordained evangelist by Marietta Conference, at Marietta, 1847. Home missionary, Centre, Ohio; Fearing (now Stanleyville), 1851–9; Marietta, 2d Church, 1859–63; also, supplied at Little Muskingum and Lowell portions of the same time. Acting pastor, Lexington, 1864–72; installed, Ruggles, 1873, Feb. 11, and died in office, though having resigned, 1879, Feb. He was chaplain 36th Regiment of Ohio Volunteers for a time during the war. Director Ohio Home Missionary Society, 1876–8. Married, 1849, Sept., Nancy, daughter of Joseph and Mary (Miller) McElhinney, of Lawrence, Ohio. Of four children, three are living. Died in Newport, Ohio, of a cancer in the face, 1879, June 26, aged 60 years, 9 months, and 6 days.

GREENWOOD, JOHN, son of Robert and Jane (Dwinell) Greenwood, was born near Leeds, Yorkshire, England, 1794, June 5. Educated in London by his father, a teacher there. He was preaching in 1816. Ordained, 1822, June 20, in Royston, Cambridgeshire; resigned, 1836, July 17. Came to America, 1837. Installed, Bethel, Conn., 1838, April 18; dismissed, 1842, April 27. Installed, New Milford, after supplying the church a year, 1844, April 24; dismissed, 1849, May 15. Acting pastor

Kent, 1849, Sept., to 1851, April. Without charge, in Canada, 1851-6; Bethel, Conn., 1856-69; New Milford, 1869 till death. Yale College gave him the honorary degree of A. M. in 1842. Published, in England, some funeral sermons. Married, 1816, Jan. 9, Ann Rowton, of Coventry, England. She died, 1872, June 11, aged 78. Of nine children, three survive. Died of chronic bronchitis, 1879, March 21, aged 84 years, 9 months, and 16 days.

GROSVENOR, MOSES GILL, son of Rev. Daniel and Deborah (Hall) Grosvenor, was born in Paxton, Mass., 1796, Sept. 23. Graduated Dartmouth College, 1822, and Andover Theological Seminary, 1825. Ordained, West Haverhill, Mass., 1826, Dec. 27; dismissed, 1829, April 22. Installed, Acworth, N. H., 1829, Oct. 14; dismissed, 1832, April 25. Installed, Barre, Mass., 1832, Nov. 14; dismissed, 1834, May 14. Installed, Marlboro', N. H., 1835, May 20; dismissed, 1840, Dec. 2. Acting pastor, Medfield, 1841, Marshall, N. Y., and Gardner, Mass.; Guilford, Vt., 1854-6 and 1863-4; Clarendon, Vt., 1858-61. Without charge, Troy, Ohio 1864-79. Published an "Address on Church Music." Married, 1830, Feb. 10, Sophia Wilder, daughter of John and Prudence (Wilder) Grout, of Petersham, Mass. She died, 1835, June 29, aged 52 years; and he married, about 1866, Mrs. Hannah D. (Jones), whose first husband was —— Orlieson. She died, 1878, Feb., aged 58. He had no children. Died in Worcester, of apoplexy, 1879, July 24, aged 82 years, 10 months, and 1 day.

HALL, GORDON, D. D., son of Rev. Gordon and Margaret (Lewis) Hall, was born in Bombay, India, 1823, Nov. 4. Preparatory study at Ellington, Conn., with his uncle. Graduated Yale College, 1843, and Yale Theological Seminary, 1847. Tutor Yale College, 1846-8. Ordained, Wilton, Conn., 1848, Oct. 25; dismissed, 1852, May 4 Installed, Edwards Church, Northampton, Mass., 1852, June 2, and died in office. Amherst College gave him the honorary degree of D. D. in 1864. He was a trustee of Williston Seminary, corporate member of the A. B. C. F. M. from 1870, and Visitor of Andover Theological Seminary from 1878. Published (1) "Gratitude an Incentive to Resolve." Thanksgiving Sermon, 1856. (2) "The Word of God is not Bound." Fast Day Sermon, 1857. (3) "Divine Mercy a Cause for Humiliation." Fast Day Sermon, 1865. (4) Sermon on the Death of President Lincoln: its Voice to the People. 1865. (5) Sermon on the Death of Deacon James Hibben. (6) The Great Question: What shall I do with Jesus? A Tract. Married, 1848, Oct 10, Emily Baldwin, daughter of Rev. Samuel and Clarissa (Bradley) Merwin, of New Haven. Five sons and one daughter living; one son dead. Died of typhoid pneumonia, at Binghamton, N. Y., 1879, Nov. 5, aged 56 years and 1 day.

HALL, SHERMAN, son of Aaron and Sarah (Brigham) Hall, was born in Weathersfield, Vt., 1800, April 30. Phillips Academy, Andover. Graduated Dartmouth College, 1828, and Andover Theological Seminary, 1831. Ordained evangelist at Woburn, Mass., 1831, June 7. Missionary of the A. B. C. F. M. to the Ojibway Indians at La Pointe, on Magdalen Island, Lake Superior, 1831-53, and at Crow Wing, 1853-4. Released, 1854. Acting pastor, Sauk Rapids, Minn., from 1854 till death. His translation of the New Testament into the Chippewa language was published by the

Bible Society in 1844; also translations of a Hymn Book and "Peep of Day." Married, 1831, June 10, Betsey, daughter of John and Sarah (Tarbell) Parker, of Weathersfield, Vt., who was born in Pepperell, Mass., 1801, June 10. Of five children, three married daughters are living. Died of paralysis, caused by a fall from a wagon, 1879, Sept. 1, aged 79 years, 4 months, and 2 days.

HELMER, CHARLES DOWNS, son of Steuben and Fanny (Milford) Helmer, was born in Canajoharie, N. Y., 1827, Nov. 18. Two years in Hamilton College, but graduated Yale College, 1852. Teacher in Deaf and Dumb Institution, New York, 1852–4. Graduated Union Theological Seminary, 1857. In Europe, 1857–9. Ordained, 1859, Sept. 11, Plymouth Church, Milwaukee; dismissed, 1865, May 31. Installed, Union Park Church, Chicago, 1866, Dec. 20; dismissed, 1875, Dec. 20. Installed, Tompkins Avenue Church, Brooklyn, 1877, March 28, having supplied that church during 1876, and died in office, although having resigned on account of health. Beloit College gave the honorary D. D. in 1875, but he declined it. Married, 1861, Dec. 25, Susan R., daughter of James and Mary (Hathorne) Bonnell, of Milwaukee. Two of five children survive. Died at residence of his brother in Lockport, N. Y., of malarial poison, 1879, April 28, aged 51 years, 5 months, and 10 days.

HOUGH, LENT SERAJAH, son of Serajah and Elizabeth Shaddock (Avery) Hough, was born in Wallingford, Conn., 1804, Jan. 20. Studied in private with Rev. L. Ives Hoadley. Member of Bangor Theological Seminary, but graduated Yale Theological Seminary, 1831. Ordained, Chaplin, Conn., 1831, Aug. 17; dismissed, 1836, Dec. 20. Installed, North Woodstock, 1837, Jan. 11; dismissed, 1841, May 11. Acting pastor, North Madison, 1842–5; Bethel, 1846. Installed, Westfield, or Third, church in Middletown, 1847, Feb. 10; dismissed, 1863, March 31. Acting pastor, Wolcott, 1863–9; Salem, 1869–70; East Lyme, 1870–6. Without charge, Poquonock, until death. Married, 1831, July 12, Hannah, daughter of Eli and Mary (Whitney) Smith, of Northford, Conn. Two sons and four daughters. Died of Bright's disease, 1879, Sept. 22, aged 75 years, 9 months, and 2 days.

HURLBUT, EVERETT BEMAN, son of Rev. Salmon and Aurora (Willard) Hurlbut, was born in Rochester, Vt., 1830, Oct. 9. His parents soon removed to Illinois. Graduated Knox College, 1852. One year at Andover; but graduated at Union Theological Seminary, 1856. Resident at Andover, 1857. Ordained evangelist, Fontanelle, Neb., 1858, Nov. 1, and acting pastor there, 1558–63; Elkhorn City, 1863–66; Papillion (Irvington?), 1866–70. Without charge, Omaha, 1871–4 and 1877, till death, in California, 1875–6. Married Sarah, daughter of Mark Morse, of Galesburg, Ill She died 1859, June 5, and he married, 1860, May 1, Cordelia E., daughter of William and Eunice Munger. One son and two daughters. Died of dysentery, 1879, Sept. 24, aged 48 years, 11 months, and 15 days.

JAMESON, THOMAS, son of John and Elizabeth (Fulton) Jameson, was born in Dunbarton, N. H., 1794, March 7. Preparatory study with his pastor, Rev. Dr. Walter Harris. Graduated Dartmouth College, 1818. One year in Andover Theological Seminary. Principal Pembroke Academy, 1819; and 1820–5, of Effingham Academy. Ordained, Scarborough,

Me., 1825, June 29; dismissed, 1840, Aug. 26. Without charge, Gorham, Me., 1840–60, and after in Exeter and Greenland, N. H., and Cambridge, Mass., with his children. The affection of his eyes, which laid him aside from the ministry, resulted, for the last few years, in total blindness. Married, 1821, Jan. 14, Elizabeth L., daughter of John and Susan Lord, of Effingham, N. H., who died, 1860, Aug. 11. Died of old age, in Cambridgeport, 1879, April 14, aged 85 years, 1 month, and 7 days.

JOCELYN, SIMEON SMITH, son of Simeon and Luceannah (Smith) Jocelyn, was born in New Haven. Conn., 1799, Nov. 21. In early life he was an engraver. Studied theology with Prof. N. W. Taylor, D. D. In 1822 he was licensed to preach, and 1829, Aug. 25, ordained over the Temple Street Church (colored) of New Haven; dismissed, 1834. Without charge, New Haven, 1834–44. Installed, Williamsburg, Long Island, 1844, April 9; dismissed, 1865, July 9. He was one of the founders of the American Missionary Association, and a member of its executive committee. Married, 1822, Nov. 18, Harriet, daughter of Daniel and Rachel (Buell) Starr, of Litchfield, Conn., who died 1877, April 20, aged 77. Five of eight children are living. Died, at his son's home, in Tarrytown, N. Y, of asthma, 1879, Aug. 17, aged 79 years, 8 months, and 26 days.

JONES, DAVID MORGAN, was born in Wales, 1810. He was ordained, 1831, and ministered among the Welsh, in Canada, two years; Palmyra, Ohio, six years; and Sugar Creek, Maryland. In 1843 went to Iowa County, Wisconsin, and there spent the rest of his life, minister of various churches, — Dodgeville, Blue Mounds, and Ridgeway, Welsh churches; and Wyoming, Arena, and Mill Creek. Without charge during his later years, in Arena. Married, 1837, May 26, Charlotte Rice, of Palmyra, O. One son and one daughter. Died of cancer in the bladder, 1879, July 3, aged 69.

KIMBALL, CALEB, son of Caleb and Elizabeth (Hammond) Kimball, was born in Ipswich, Mass , 1798, June 3. Phillips Academy, Andover. Graduated Dartmouth College, 1826. Member of Andover Theological Seminary one year, with class of 1829. Ordained evangelist at Barnstable, Mass , 1832. Acting pastor, Harwich, Mass., 1832–4, and at Biddeford, Me., 1840–2; but being entirely blind, he never had other pastoral charge. Labored much as evangelist. Residence in Ipswich, and for twenty-five years in West Medway. He published, (1) "A Child Assisted in Giving the Heart to God"; (2) "The Holy Spirit Resisted"; (3) "The Awakened Sinner Directed"; (4) "The Happy Choice"; (5) "View of Christ"; (6) "The Young Christian Directed"; (7) "The Way to be Saved," which was incorporated with one of the above. These little books passed many editions, and he travelled widely in New England, scattering 125,000 copies. Also, (8) "Gems for Sabbath Schools." Married, 1854, Jan. 9, Martha May, daughter of Jacob and Chloe Guild, of South Dedham, now Norwood, Mass. Died of old age, 1879, June 19, aged 81 years and 16 days.

MANNING, ABEL, son of Israel and Lydia (Richardson) Manning, was born in Sterling, Mass., 1788, March 14. Preparatory study with Rev. John Crane, D. D., of Northbridge, with Rev. Timothy Dickinson, of Holliston, and at Hadley Academy. Graduated Brown University, 1817, and

studied theology with Rev. Dr. Emmons. [He was among the last survivors of Dr. Emmons's pupils. Rev. David Brigham, of Bridgewater, and Rev. Professor Enoch Pond, D. D., of Bangor, probably alone remain.] Acting pastor, Goffstown, N. H., 8 months. Ordained, Plymouth, Vt., 1820, Nov. 7; dismissed, 1824, May 12. Acting pastor, Goshen, N. H., 1824-6; Auburn, 1826-31; Epsom, 1831-4; Ossipee, 1834-7; Dartmouth, Mass., 1837-8; Goshen, N. H., 1838-41; Ludlow, Vt., 1842. Without charge, Pembroke, N. H., 1842-5, and 1850-6; East Concord, 1857-68; and Goffstown, after, until death. Married, 1823, Jan. 27, Mary, daughter of John and Sarah (Chase) Little, of Goffstown, who survives him. No children. Died of old age, 1879, Dec. 20, aged 91 years, 9 months, and 6 days.

MARSH, SIDNEY HARPER, D. D., son of Rev. Pres. James, D. D., and Lucia (Wheelock) Marsh, was born at Hampden Sidney, Virginia, 1825, Aug. 29. His father became president of Vermont University in 1826, and remained president or professor until his death, 1842, July 3. He graduated there, 1846. Teacher, 1846-51. Union Theological Seminary, 1851-2. Ordained evangelist, 1853, May 1 [at the same time and place with Mr. Bayliss, who died one week after him], and went to Oregon, in the service of the Society for Promoting Collegiate Education; became principal of Tualatin Academy, Forest Grove; and president of Pacific University at its incorporation in 1854, and held that office till death. His inaugural address was published Burlington, Vt. Vermont University gave him the honorary degree of D. D. in 1860. Married, 1860, May 28, Eliza Lavina, daughter of George Henry and Abby Phebe (Foster) Haskell, of Ohio. Five children. Died of consumption, 1879, Feb. 5, aged 53 years, 5 months, and 7 days.

MEANS, GEORGE JAMES, son of John and Sarah (Moody) Means, was born in Augusta, Me., 1827, March 29. Augusta High School. Graduated, Bowdoin College, 1846. Two years at Andover Theological Seminary, class of 1853. Missionary of American Sunday School Union in Tennessee, 1853-6. Agent of same, Rochester, N. Y., 1856-8. Acting pastor, Perry Centre, N. Y., 1858, until ordained there, 1859, Oct. 25; dismissed, 1863, May 19. Installed, Howells, 1865, Oct. 18, having been acting pastor from 1863, December; dismissed, 1877, Dec. 8. Married, 1859, Aug. 4, Ellen Sophia, daughter of William and Sally (Whitmore) Goodrich, of Rocky Hill, Conn. One son and three daughters. Died of heart disease and paralysis, in Augusta, Me., 1879, May 30, aged 52 years, 2 months, and 1 day.

MERRILL, HORATIO, son of Nathaniel and Phebe (Merrill) Merrill, was born in Brownfield, Me., 1817, April 26. Phillips Academy, Exeter. Graduated Dartmouth College, 1840, and Andover Theological Seminary, 1843. Ordained, West Newbury, Mass., 1845, May 7; dismissed, 1847, Aug. 11. Principal Washington State School, Maryland, 1847-8; professor of languages, Yarmouth (Me.) Institute, 1848-9. Acting pastor, Bloomfield, Me., 1849-50; New Gloucester, 1850-4. Without charge, Portland, 1854-7. Installed, Salisbury, N. H., 1858, Mar. 17; dismissed, 1864, Mar. 5. Without charge after at Andover, Cambridge, Portland, Cleveland. Married, 1849, Jan. 11, Sarah, daughter of Royal Whitman,

Turner, Me. Four of six children are living. Died of paralysis at Hopkinton, Iowa, 1878, Sept. 7, aged 61 years, 4 months, and 11 days.

MORGAN, DAVID STARRETT, son of Daniel and Roxana (Whiting) Morgan, was born in Johnson, Vt., 1835, Jan. 24. Phillips Academy, Andover. Graduated Union College, 1860, and Union Theological Seminary, 1866, having studied one year at Andover. Ordained, Worthington, Mass., 1867, June 26; dismissed, 1869, May 26 Acting pastor, Montello, Wis., and of Packwaukee (Presbyterian) churches, 1869-70, and Westfield, Wis., 1871-2. Pastor (Pres.) La Porte, Iowa, 1872, Oct. 17, to 1875, Mar 2, when a severe hemorrhage of the lungs laid him aside from active service. Married, 1867, May 24, Charlotte Battles, daughter of Henry and Angeline Wardwell, of Andover, Mass. Two sons and two daughters. He entered the army, 1862, July, in Co. H, 1st Mass. Heavy Artillery, and was discharged, 1864, July, having been wounded in the battle of Spottsylvania Court House; his death resulted from consumption of the lungs, caused by this wound. Died at La Porte, 1879, Jan. 10, aged 43 years, 11 months, and 17 days.

MURDOCK, WILLIAM, son of Artemas and Keziah (Clark) Murdock, was born in West Boylston, Mass., 1813, July 3. Westminster and Leicester Academies. Graduated Amherst College, 1837, and Andover Theological Seminary, 1841. Ordained, Candia, N. H., 1841, Dec. 1; dismissed, 1853, May 2. Acting pastor, Boylston, Mass., 1857-59. Machinist and civil engineer, West Boylston, until death. Married, 1841, Nov. 25, Mary J., daughter of Thomas and Lucinda (Wheeler) Read, of Rutland, Mass. She died 1848, June 16, and he married, 1849, May 28, Caroline, daughter of John and Sarah (Anderson) Holmes, of Londonderry, N. H. Three of five children are living. Died suddenly of heart disease, 1879, Nov. 13, aged 66 years, 4 months, and 10 days.

NICHOLS, CHARLES, son of Silas and Freelove (Chidsey) Nichols, was born in Derby, Conn., 1798, Feb. 19. Yale Theological Seminary, 1825. Ordained, Gilead, in Hebron, Conn., 1825, Sept. 28; dismissed, 1856, Oct. 21. Acting pastor, Higganum, in Haddam, 1856, Nov., to 1864, Nov. Without charge, New Britain, till death. Married, 1827, April 4, Louisa, daughter of Dr. Jeremiah and Martha (Williams) West, of Tolland, Conn. They had five children. Died very suddenly, probably of paralysis, 1879, Jan. 22, aged 80 years, 11 months, and 3 days.

PAGE, JOHN CUMMINGS, M. D., son of Capt. Moses and Sarah (Morse) Page, was born in Sandwich, N. H., 1804, May 4. His parents removed to Concord, where he attended school. Graduated Dartmouth Medical College, 1826, and practised medicine in Gilford, Northwood, Centre Harbor, and Gilmanton. Graduated Gilmanton Theological Seminary, 1839, and after supplying the church at Raymond for more than a year, ordained there 1841, Oct. 6; dismissed, 1851, May 7. Resumed medical practice at Centre Harbor, and there remained till death. Married, 1828, June 26, Mary Ann, daughter of Major Ebenezer and Deborah (Greeley) Eastman, of Gilmanton. Two of four sons are living, — Dr. Wm. A. Page, of Centre Harbor, and Rev. Henry P. Page, of Harvard, Neb. Died, 1879, Nov. 4, of general debility from disease of lungs and liver, aged 75 years and 6 months.

PATTON, WILLIAM, D. D., son of Col. Robert and Cornelia (Bridges) Patton, was born in Philadelphia, 1798, Aug. 23. Gray and Wiley's Academy, Philadelphia. Graduated Middlebury College, 1818. Member of Princeton Theological Seminary, 1819-20, in the class of 1822. Ordained evangelist by Addison Association at Charlotte, Vt., 1820, June 8. Installed, Central Presbyterian Church, New York City, gathered by his labors, 1822, May 7; released, 1834, Sept. 15 Secretary Presbyterian Education Society, 1834-7. Installed, Spring Street Church, New York, 1837, Oct. 11; released, 1847, Oct. 29. Installed, Hammond Street Congregational Church, New York, 1848, Dec. 26; dismissed, 1852. Without charge, New York, until 1862, and after at New Haven, where he was acting pastor of the College Street Church, 1863. New York University gave the honorary degree of D. D. in 1836. He was one of the vice-presidents of the American Missionary Association from 1864. Published, (1) The Cottage Bible. 2 vols., 1833. (Revision and enlargement of an English work) More than 170,000 copies sold. (2) The Village Testament, 1833. (3) The same revised as the The Cottage Testament, 1859. (4) The Christian Psalmist, 1836. (5) The Laws of Fermentation, and the Wines of the Ancients, 1871. (6) The Judgment of Jerusalem, 1877. (7) Jesus of Nazareth, 1878. (8) Bible Principles illustrated by Bible Characters, 1879. (9) Editions of Edwards on Revivals and Finney on Revivals. England, 1839. And *pamphlets:* (10) A Defence of Capital Punishment (11) Proper Names in Old and New Testament. (12) Suffering with Christ: the True Spirit of a Revival. London, 1858. (13) The American Crisis: the True Issue, Slavery or Liberty. London, 1861. (14) The Relation of Baptized Children to the Church. Also, articles in *New Englander*, *National Preacher*, and other periodicals. Married, 1819, Aug. 4, Mary, daughter of Zechariah and Mary (Fisk) Weston, of Waltham, Mass. She died. 1857, July 25, the mother of eleven children, of whom five are living; one is the Rev. William W. Patton, D. D., president of Howard University, Washington. He married, 1860, Jan. 3, Mrs. Mary (Shaw), widow of Thomas, Bird, who died, 1863, Feb 25. And he married, 1864, April 12, Mrs. Emily Hayes, daughter of Henry and Harriet (Hayes) Trowbridge, of New Haven, and widow of William Rutherford Hayes. She died. 1874, Jan. 22, aged 65. Died of congestion of the lungs, 1879, Sept. 9, aged 81 years and 17 days.

PETTITT, JOHN, son of John and Ann (Riley) Pettitt, was born near Greencastle, Franklin County, Penn., 1799, July 26. Instruction private. Three years with M. A. Jewett, D. D. Ordained in Baltimore, 1830, October. Labored at Conneaut, Ohio, 1832-4; Akron, or Copley, 1834-40; Bucyrus, 1841-57; preaching also at Sycamore and McCutchenville during the same time. West Millgrove, 1858-60 Without charge, Bucyrus, 1860-66, but preached at Wyandotte, 1866. Removed to Benzonia, Mich , 1867; acting pastor there, 1869 and 1874-5, and at Homestead from 1871 till death. Married, 1831, Jan. 19, Elizabeth Ramsey, daughter of James and Mary (Ramsey) Agnew, of Gettysburg. She died, 1840, May 24. He married, 1842. Jan. 11, Elmira Ann, daughter of John and Mary Marshall, of Mansfield, Ohio. She died. 1845, May 22; and he married, 1846, Oct. 8, Ann Elizabeth, daughter of Thomas and Elizabeth (Hughes) Boyd, of Bloom-

ville, Ohio. Of five children, three are living. Died of apoplexy, 1879, May 11, aged 79 years, 9 months, and 16 days.

PICKETT, JOSEPH WORTHY, son of Benjamin and Lydia O. (Birchard) Pickett, was born in Andover, Ohio, 1832, Jan. 28. Kingsville Academy. Graduated Alleghany College, 1855, and Yale College, 1858; Andover Theological Seminary, 1861. Ordained evangelist at Bristol, N. H., 1862, Jan. 2. Acting pastor, Wentworth, N. H., 1861, Oct., to 1863, May; Mount Pleasant, Iowa, 1863-9, June. Agent A. H. M. S. for Southern Iowa, residing at Des Moines, 1869-78, and for the Rocky Mountain district, residing at Colorado Springs, after. Married, 1862, April 10, Mary J., daughter of George and Ann J. (Marvin) Roberts, of Andover, Ohio. She died 1868, June 28. He married, 1878, April 18, Mrs. Sybil B. Rider, daughter of Daniel and Lydia T. (Hopkinson) Dudley, of Mainville, Ohio, and widow of John J. Rider. Two sons. Died instantly by the overturning of a stage-coach near Leadville, Col., 1879, Nov. 14, aged 47 years, 9 months, and 17 days.

PLUMB, ELIJAH WHITON, D. D., son of Capt. George and Patty (Whiting) Plumb, was born in Halifax, Vt., 1798, July 28. Hopkins Academy, Hadley, Mass. One year in Harvard College, but graduated at Middlebury College, 1824. Teacher, Brattleboro', Vt., 1824-6, and Hampton, N. H., 1826-8. Studied theology with Daniel Dana, D. D., of Newburyport. Ordained, Pawlet, Vt., 1831, May 18; dismissed, 1845, Oct. 29. Installed, Presbyterian Church, Potsdam, N. Y., 1846, June 11; dismissed, 1851. Principal St. Lawrence Academy, 1853-64. Acting pastor, Sterling, Ill., 1864-7. Without charge, Potsdam, 1867-9; East Bloomfield, 1869, till death. He received the honorary degree of D D from his alma mater, 1858, and he was a trustee, 1840-55. Married, 1830, Sarah, daughter of Edward and Sarah Woodman, of Brattleboro', Vt. She died 1850, March 25. He married, 1852, September, Aeta, daughter of Deacon Ozias Clark, and widow of Henry Griswold, of Pawlet. Died of stomach disease, 1879, July 12, aged 80 years, 11 months, and 15 days.

ROBERTS, MORRIS, was born in Meirionethshire, North Wales, 1799, May. No classical or professional education. Commenced preaching among the Calvinist or Whitefield Methodists, 1820. Came to this country, and ordained at Utica, N. Y., 1831, Aug 7. Became Congregationalist 1837, and organized the Welsh Congregational churches at Remsen and Bethel, of which he was pastor 33 years; dismissed, 1871, Jan. 6. Without charge, Remsen, until death. Married, 1822, May 1, Margaret Evans. Four of six children survive. Died of heart and lung disease, 1878, June 30, aged 79 years and 1 month.

SANFORD, WILLIAM HOWE, son of Ichabod and Nancy (Howe) Sanford, was born in Belchertown, Mass., 1800, Feb. 14. Hadley Academy. Graduated Harvard College, 1827. Studied theology with Rev. Mr. Coleman, of Belchertown, and Rev. Ethan Smith, Hanover. Ordained, Boylston, Mass., 1832, Oct. 17; dismissed, 1857, Sept. 15. Bookseller, Worcester, 1857, till death. Member of the House of Representatives, 1856-7. Published, The Years of Many Generations considered, two historical sermons, in Boylston, Oct., 1852. Married, 1830, Aug. 23, Harriet, daughter of Rev. Ethan and Bathsheba (Sanford) Smith. Five sons and one

daughter. Died of dropsy of the chest, 1879, Nov. 27, aged 79 years, 9 months, and 13 days.

SEABURY, EDWIN, son of David and Mary (Lowe) Seabury, was born in Yarmouth, Me , 1812, Dec. 2. Yarmouth Academy. Graduated Bowdoin College, 1833, and Bangor Theological Seminary, 1837. Ordained, Newcastle, Me., 1840, June 18; dismissed, 1843, Dec. 14. Installed, 2d Church, in same town, 1844, Aug. 22; dismissed, 1848, June 25. Acting pastor, Byfield, Mass., 1848-9; Lanesville, Gloucester, 1849-54; Westminster, Vt., 1855-8. Installed, South Royalston, Mass., 1858, June 23; dismissed, 1862, May 6. Acting pastor, East Falmouth, Mass , 1863-9, and Berlin, Vt., 1870-5. Without charge, Walpole, N. H., till death. Married, 1837, Sept. 13, Elizabeth, daughter of Samuel and Sarah (Beal) Mason, of Yarmouth, who died, 1874, Jan. 23, aged nearly 66. Four children. Died of disease of the kidneys, 1879, June 14, aged 66 years, 6 months, and 11 days.

SHEPARD, THOMAS, D. D , son of Jacob and Mrs. Lydia (Wild) [Clapp] Shepard, was born in Norton, Mass., 1792, May 7. Studied with Rev. Pitt Clark and at Taunton Academy. Graduated Brown University, 1813, and Andover Theological Seminary, 1816. Home Missionary in Georgia, 1816-18. Agent Connecticut Asylum for Deaf and Dumb, 1818-19. Ordained, 1819, June 16, Ashfield, Mass.; dismissed, 1833, May 8. He was colleague here with Rev. Nehemiah Porter, who died in 1820, at the age of 100. Agent American Bible Society, 1833-5. Installed, Bristol, R. I., 1835, April 30, and died in office, though having resigned active service in 1865, and had a colleague after. He was elected a corporate member of the A. B. C. F. M. in 1846; received the honorary degree of D. D. from his alma mater in 1853. Published, (1) Thirty New Year's Annuals, with following subjects: The Family; Secret Prayer; How have I spent my Sabbaths? What is your Life? The Bible; Religious Reading; Government of the Temper; Christian Charity; Resignation under Afflictions; Thou God seest me; Christian Experience and Character; Young Men; Young Women; The Elders; The Christian Sabbath; Principle not Impulse; Historical; Duties owed to the Sanctuary; The Family that Jesus loved; Youth and Age; In Memoriam: Pastorate of Twenty-five Years; Honesty to Yourself and your Neighbor; Causes and Remedies of National Scourges; My Kingdom is not of this World; Duties of a People to the Sanctuary; Historical; Valedictory; Congratulations on the New Chapel, 1870; To the Aged; Lessons taught by Providence in the recent Revolutions in Empires and the Conflagrations at the West; A Retrospect of Fourscore Years. (2) Historical and Dedication Sermons, Nov., 1856. (3) A Ministry of Fourteen Years. Sermon at Ashfield, June 16, 1859. Married, 1821, May 8, Sarah Williams, daughter of John and Martha (Dickinson) Barrett, of Northfield, Mass. She died, 1864, Jan. 17. Of nine children, three daughters living. Died of old age, 1879, Oct. 5, aged 87 years, 4 months, and 29 days.

SMITH, BEZALEEL, son of John and Sarah (Lawrence) Smith, was born in Randolph, West, Vt , 1797, April 2. Randolph Academy. Graduated Dartmouth College, 1825. Preceptor of New Hampton Academy, 1826, and Professor of Mathematics and Natural Philosophy, 1827. Studied theology with President Tyler at Hanover. Ordained, Rye, N. H., col-

league with Rev Huntington Porter, D. D., 1829, May 13; dismissed, 1841, July 10. Installed, Mont Vernon, 1841, Aug. 19; dismissed, 1850, April 30. Acting pastor, Roxbury, 1850-2. Installed, Alstead, East, 1852, June 16; dismissed, 1861, Oct. 23. Acting pastor, Hanover Centre, 1861-70; West Hartford, Vt., 1871-8; his residence during the later years at West Randolph Married, 1st, 1829, Nov. 30, Eliza Esther, daughter of John Badger and Azubah (Heath) Morrison, of New Hampton, N. H She died, 1847, March 21; and he married, 1847, Nov. 18, Mrs Laura, widow of Dr. Henry H. Brown, and daughter of Belcher and Nancy (Lamson) Salisbury, of West Randolph, Vt. Three of four sons are living, two in business in Boston. Died of pneumonia, 1879, May 15, aged 82 years, 1 month, and 13 days.

SMITH, FRANCIS PETER, son of Rev. Isaac and Sarah (Eaton) Smith, was born in Gilmanton, N. H., 1795, Aug. 22. Gilmanton Academy. Graduated Dartmouth College, 1816. Read law, admitted to the Boston bar, 1819, and practised, Medway, Mass., 2 years, Kingston, N. H , 1 year, and Ossipee, 10 years. Studied theology. Supplied his father's pulpit, 1834-5. Acting pastor, Epsom 1835-7. Ordained, Guildhall, Vt , 1838, Sept. 12, after supplying the church a year; dismissed, 1844, May 1. Acting pastor, Richmond, Me., 1844-5; Albion, 1845-6; Clinton, 1845. In insurance business, 1846-52. Agent American Sunday School Union, 1853-8. Acting pastor, Acton, 1859-66; North Wolfeboro, N. H., 1868. Without charge there till 1876, and at Ossipee, after, till death. Married, 1821, Oct. 14, Elizabeth Sophia, daughter of Rev. Ezra Weld, of Braintree, Mass. Two of three children are dead. Died, 1879, Nov. 21, of catarrh and kidney disease, aged 84 years, 3 months.

SMITH, WILLIAM AUGUSTUS, son of Alpheus Jewett and Jane E. (Davey) Smith, was born in Rutland, Vt , 1834, Sept. 1. Graduated Marietta College, 1853. Tutor Denison University, Ohio. Graduated Union Theological Seminary, 1859. Acting pastor, Coleraine, Mass., 1859-60. Ordained, Rockland Me., 1861, May 14; dismissed, 1863, May 25. Acting pastor, Coventry, N. Y., 1863-4; Rushville, 1865; Hamilton, 1865-7; Ann Arbor Mich , 1868; Morris, Ill., 1869, until installed, 1871, Nov. 22; resigned, 1873, but never dismissed. Acting pastor, Seneca Falls, N. Y., 1874-5; Morrisville, 1875-7. Without charge, Rochester, till death. Married, 1859, July 27, Mary Elizabeth, daughter of Henry and Catherine Shepard. Died of consumption, 1879, Nov. 20, aged 45 years, 2 months, and 19 days.

STONE, CYRUS, son of Rev. Cyrus and Abigail (Kimball) Stone, was born in Harwich, Mass., 1846, June 2. Pennsylvania Agricultural College, and Kimball Union Academy, Meriden, N. H. Graduated Williams College, 1872, and Andover Theological Seminary, 1876. One year, 1872-3, member Hartford Theological Seminary, and attended medical lectures, 1876-7, in Philadelphia. Home missionary at Dexter and Grand Meadow, Minn., 1877-8, and at Wood River, Neb., 1879; had not received ordination. Married, 1878, Jan. 1, Weltha W., daughter of Orsemus and Alvira H. Niles, of Pownal, Vt. One daughter, posthumous. Killed by a stroke of lightning, 1879, July 1, aged 33 years and 29 days.

TEMPLE, CHARLES MIRIC, son of Joel and Hannah (Hager) Temple, was born in Rutland, Mass., 1828, April 27. Leicester Academy. Entered the Junior Class in Brown University, 1850, but ill health prevented his graduation. Member Massachusetts Legislature from Rutland, 1855. Teacher, 1855–7, at White Pigeon, Mich. Began to supply the Presbyterian Church there in 1858, and ordained over it, 1859, Sept. 20; dismissed, 1867. Acting pastor, Sturgis, Mich., 1867–72; and Westminster Church, Grand Rapids, 1872–5. Without charge, Rutland, Mass., 1876. Acting pastor, Templeton, Mass., 1877–8. Superintendent Public Instruction, Saint Joseph County, 1866. Married, 1856, Sept. 4, Harriet Fidelia Waite, of Paxton, Mass She died, 1872, Feb 27. Three children. Died in Rutland of heart disease, 1879, April 8, aged 50 years, 11 months, and 12 days.

THOMPSON, JOSEPH PARRISH, D D, LL. D., son of Isaac and Mary Anne (Hanson?) Thompson, was born in Philadelphia, 1819, Aug. 7. Graduated Yale College, 1838, and two years a member of Yale Theological Seminary. Ordained, Chapel Street Church, New Haven, 1840, Oct. 28; dismissed, 1845, March 31. Installed, Broadway Tabernacle Church, New York, 1845, April 15; dismissed, 1871, Nov. 15. Without charge, Berlin, Prussia, after, until death. Harvard College gave the honorary degree of D. D, 1856, and the University of New York that of LL. D, in 1868. Member American Oriental Society and New York Historical Society. Corporate member of A. B. C. F. M. from 1864, and its preacher, at Buffalo, 1867. Member Executive Committee, A. H. M. S., 1845–53, and 1855–68, then vice-president until 1872. Vice-president American Congregational Association. Published, — Memoirs: (1) Timothy Dwight, 1844. (2) David Hale, 1850. (3) David Tappan Stoddard, 422 pp., 1858. (4) Samuel Pitts. (5) Bryant Gray, the Student, the Christian, the Soldier, 148 pp., 1863. (6) The Sergeant's Memorial [John Hanson Thompson] by his Father, 242 pp., 1863. (7) Young Men Admonished, 1848; a 2d edition, entitled Lectures to Young Men, 1851. (8) Hints to Employers, 1851. (9) Stray Meditations, 1852. (10) The Believer's Refuge, 1854. (11) The Inalienable Possession, 48 pp., 1854. (12) Photographic Views of Egypt, Past and Present, 1854. (13) The Early Witnesses, 1857; 2d edition, entitled Voices of Faith and Love, 1860. (14) The Christian Graces, 1859. (15) Love and Penalty, 358 pp., 1860. (16) The Band of Christian Graces, London, 1864 [probably 2d edition of 14]. (17) The Holy Comforter, 210 pp, 1866 (18) The Theology of Christ in his own Words, 425 pp., 1870. (19) Man in Genesis and Geology, 149 pp., 1870. (20) Home Worship: Selections of Scripture, with meditations, prayer and song, for every day in the year, 528 pp., 1871. (21) Church and State in the United States, 166 pp., 1873. (22) Jesus of Nazareth; his Life for the Young, 438 pp, 1876. (23) The United States as a Nation, 326 pp., 1877. (24) The Workman; his False Friends and his True Friends, 254 pp., 1879 Pamphlets: (25) Right and Necessity of the Punishment of Death for Murder, 54 pp, 1842. (26) Lewdness and Murder, New Haven. 24 pp., 1845. (27) God's Providence in the late Fire [in New York], 1845. (28) Vice Progressive: Sermon to Young Men, 24 pp., 1846. (29) The Uses of Affliction, 16 pp., 1847. (30) Theatrical Amusements, 40 pp., 1847. (31) Duties of the Christian Citi-

zen, 24 pp., 1848. (32) The Fugitive Slave Law tried by the Old and New Testament, 35 pp , 1850. (33) Moral Unity of the Human Race; Sermon at Ordination of Luther H. Gulick, M. D., 71 pp., 1851. (34) No Slavery in Nebraska — The Voice of God against National Sinners, 30 pp., 1854. (35) Paganized Ecclesiasticism, the Chief Antagonist of the Modern Missionary, 32 pp., 1854. (36) Teachings of the New Testament on Slavery, 52 pp., 1856. (37) The Faithful Preacher; Memorial of Rev. D. C. Lansing, 54 pp , 1857. (38) The Last Sabbath in Broadway Tabernacle, 51 pp., 1857. (39) Dedication of Broadway Tabernacle, 76 pp., 1859. (40) The College as a Religious Institution, 34 pp., 1859. (41) The Congregational Polity and a Biblical Theology, 26 pp., 1860. (42) The President's Fast, 26 pp., 1861. (43) The Primitive Ecclesia — Discourse before American Congregational Union, 1861. (44) Report on International Copyright, 12 pp. [no imprint]. (45) Test Hour of Popular Liberty and Republican Government, 30 pp., 1862. (46) Christianity and Emancipation, 86 pp., 1863. (47) How to build a Nation. (48) Revolution against a Free Government a Crime. (49) Man's Completeness in Christ; installation of Rev. Wm. B. Clarke, New Haven, 40 pp., 1863. (50) Peace through Victory; Thanksgiving Sermon, 16 pp., 1864. (51) Abraham Lincoln; his Life and its Lessons, 38 pp., 1865. (52) The Permanence of Christianity in the Intention of its Founder; Baccalaureate Discourse at Andover, 1864, 51 pp., 1865. (53) Commemorative Discourse at a Memorial Service for 300,000 Union Soldiers, 28 pp., 1866. (54) The Word of Life, the Law of Missions; a Sermon at Buffalo, N. Y., before the A. B. C. F. M., 31 pp., 1867. (55) The Theocratic Principle in Religion the Bond of the Republic, 27 pp., 1868. (56) Life and Character of Mrs. Sarah Abbott Bridgeman, 11 pp., 1871. (57) Broadway Tabernacle Church; its History and Work, 51 pp., 1871. (58) Our Common Schools. (59) Capital Punishment [perhaps identical with 26]. Speeches, Addresses, etc.: (60) America, as seen from Europe. (61) The Heroic Age of America. (62) Lucretius or Paul; or, Materialism and Theism. (63) A Talk with the Telephone. (64) Contest with Ultramontanism in Germany. (65) Dr. Manning and Germany, 8 pp., 1874. (66) Papalism, Vaticanism, Ultramontanism, Paparchy and Nationality, 42 pp., 1875. (67) Essay towards Principles of International Law, 20 pp., 1876. (68) Peace, the Nursery of Chivalry. (69) The Armament of Germany. (70) Intercourse of Christian and non-Christian Peoples. (71) Treaties as Matter of International Laws. (72) International Copyright [45 may be the same]. (73) Book Worship. (74) Our Free Theology. (75) Tribute to Copernicus. (76) Tribute to Agassiz. (77) The Age of Stone. (78) The Question of Races. (79) Egypt and the Exodus. (80) Letter on Russia to the Peace Society. (81) Letter to Prof. Weber on the Creed. (82) Appeal to the Evangelical Alliance for its Interposition in Behalf of Religious Liberty in Austria, 1879. (83) Final Cause; a Critique of the Failure of Paley and the Fallacy of Hume, London, 1879 Also, many articles in the *New Englander*, of which he was one of the founders, and in the *Bibliotheca Sacra*, especially on Egyptology and Oriental subjects; and he was one of the founders of the *Independent*, and an editor for fourteen years, writing much for its columns. Married, 1841, May 5, at Ports-

mouth, N. H., Lucy Olivia, daughter of James and Lydia (Ballard) Bartlett. Four children. She died 1852, Jan. 27, and he married, 1853, Oct. 25, Elizabeth Coit, daughter of William E. Gilman, of New York. One child. Died of Bright's disease, 1879, Sept. 20, aged 60 years, 1 month, and 13 days.

TINGLEY, MARSHALL, son of Reuben Randolph and Lurena (Ford) Tingley, was born in Newstead, N. Y., 1834, Mar. 18. Studied at a Free-Will Baptist College, in Spring Arbor, Mich., 1850-4; graduated Oberlin College, 1854, and Theological Seminary, 1857. Ordained evangelist, Wheatland, Mich., 1858, Sept. 1. Acting pastor, Ransom, Mich., 1857, Dec., to 1860, April; Glenwood, Ia., 1860, May, to 1861, May; Sioux City, 1861, to 1869, May; Blair, Neb., 1870-77. Married, 1865, Oct. 9, Cornelia Maria, daughter of Rev. Loring Stearns and Matilda (Loomis) Williams. Three of four children survive. Died of consumption, at Colorado Springs, 1879. Feb. 13, aged 44 years, 10 months, and 25 days.

TUXBURY, FRANKLIN, son of Dea. Daniel and Sally (Woodman) Tuxbury, was born in Salisbury, Mass., in a part now Amesbury, 1829, Sept. 23. Phillips Academy, Exeter. Student, 1847-8, in Dartmouth College, and read law two years with Hon. William Pitt Fessenden, of Portland. Graduated Andover Theological Seminary, 1853. Preached. West Newbury, 1854-5, Shelburne Falls, 1855, and Charleston, S. C., 1855-6. Resided, Andover, 1856-7. Ordained, Russell Church, Hadley, Mass., 1857, July 15; dismissed, 1862, Nov. 1. Without charge, Exeter, N. H., 1862-4. Installed, Brandon, Vt., 1865, May 25; dismissed, 1875, Nov. 25. Installed, Watertown, Conn., 1877, May 2, and died in office. Married, 1848, Feb., Helen Augusta Bickford, of Exeter, N. H. One son and one daughter. Died of liver complaint, 1879, May 6, aged 49 years, 7 months, and 13 days.

WARREN, WILLIAM, D. D., son of Major Samuel and Polly (Greene) Warren, was born in Waterford, Me., 1806, Oct. 21. Phillips Academy, Andover. Student in Bowdoin College, 1834-6. Graduated Andover Theological Seminary, 1838. Preached in Wells, Me., six months. Ordained, Windham, Me., 1840, Feb. 14; dismissed, 1849, Nov. 1. Installed, Upton, Mass., 1849, Nov. 14; dismissed, 1856, April 29. District secretary of the A. B. C. F. M. for Northern New England, residing at Gorham, Me., 1857-78. Bowdoin College gave the honorary degree of D. D. in 1870, and he was an overseer of the college from 1873. Corporate member of the A. B C. F. M. from 1871. Published, (1) Geography and Atlas, 1843. (2) Household Consecration and Baptism, 1846. (3) Teachers' Institute, Lecture, 1848. (4) Spirit's Sword, 1853. (5) Funeral Sermon, Mrs. Lesure, 1853. (6) Sermon Religious Progress, 1854. (7) Sermon, A Voice to the Young, 1854. (8) Sermon, The Great Sin, 1855. (9) Sermon, Giving and Receiving Compared. (10) Theories of the Will. (11) Sermon, Death of Rev. G. W. Cressy, 1867. (12) Twelve Years with the Children, 1869. (13) These for Those; or, Our Indebtedness to Missions, 1870. (14) Sketch of Waterford, included in the history of the town, 1878. Married, 1840, Mar. 5, Mary Hubbard, daughter of Capt. Zachariah G. and Betsey (Brown) Lamson. Three of six children survive. His son, Henry, is principal of the State Normal School, Plymouth, N. H. Died of consumption, 1879, Jan. 28, aged 72 years, 3 months, and 7 days.

WHITNEY, JOHN, son of Salmon and Hepzibah (Raymond) Whitney, was born, Harvard, Mass., 1804, Sept. 1. Westford and New Ipswich Academies. Graduated Amherst College, 1831, and Andover Theological Seminary, 1834. Ordained, Boxford, Mass, 1834, Oct. 15; dismissed, 1837, June. Installed, Waltham, 1837, Nov. 8; dismissed, 1858, March 4. Residing at Waltham, he supplied for some months each, — Dunstable, Westford, and West Boylston, and Robbinston, Me., 1861 and 1862, from June to November. Acting pastor, Canaan, N. Y., and of Presbyterian Church, Canaan Centre, 1863, February, to 1867, June. Without charge, Newton Centre, Mass., till death. He married, 1835, Oct. 15, Mary Appleton, daughter of Rev. David and Rebecca (Read) Jewett, of Rockport, Mass., who, with five of eight children, survives. Died of cancer of the stomach, 1879, May 31, aged 74 years and 9 months.

WILDER, MOSES HALE, son of Abel and Eunice (Hale) Wilder, was born in Winchendon, Mass., 1798, June 19. Agent American Tract Society in New Orleans, 1829–30, and Indiana, 1830–3. Ordained at Tamworth, N. H., 1835, April 21. Home missionary in Indiana, 1835–8. Acting pastor Batavia, Ohio, 1839. Installed, Georgetown, 1840; dismissed, 1842, April 24. Acting pastor, Circleville, 1842–3; Wadsworth, 1843, May, to 1845, May; Castalia, 1845, May, to 1846, Oct. Installed, East Charlemont, Mass., 1847, March 7; dismissed, 1848, Oct. 3. Installed, Howard Street Church, Salem, 1849, July 10; dismissed, 1851, Oct. 7. Installed, Harwich, 1851, Dec. 10; dismissed, 1858, Feb. 16 Acting pastor, Otisville, N. Y., 1858, March, to 1859; Howells, 1859, May, to 1863, Oct.; Gaines, 1863, Oct., to 1865, Sept. Installed, Centre Lisle, 1866, Jan. 16; dismissed, 1867, Sept. 6. Acting pastor, Paris Hill, one year; Westbrook, Conn., 1869–70. Without charge, West Meriden, 1870–5; after, at Brooklyn, N. Y. Corresponding Member New England Historic Genealogical Society. Published "The Book of the Wilders," 1878. Married, 1822, July 4, Susan Smith, daughter of Rev. Salmon Hebard, of Attica, N. Y. Four of her six children are living. She died, 1839, Aug. 11, and he married, 1839, Dec. 31, Nancy Brown, daughter of Joseph and Sally (Brown) Warren, of Brighton, Mass. Died of kidney disease, 1879, Nov. 11, aged 81 years, 5 months, and 22 days.

WILKINSON, REED, son of Oliver and Olive (Rawson) Wilkinson, was born in Townshend, Vt., 1804, Dec. 8. Chester and Amherst, Mass., Academies. Graduated Amherst College, 1830, and Andover Theological Seminary, 1836. Teacher, New Braintree, Mass, 1831; Wheeling, Va., 1832–4. Principal Academy, Vincennes, Ind., 1836–8, and of a school in St. Louis, 1839-42. Ordained by Vincennes Presbytery, 1842, Nov. 10. Acting pastor, Reading, Ohio, and Sharon, 1842-6; Pomeroy, 1846-56, Fairfield, Iowa, 1856-63. Superintendent Iowa College for the Blind, Vinton, 1864-7. Acting pastor, Toledo, Iowa, 1867-70. Without charge, Fairfield, till death. Superintendent of public schools, Jefferson County, Iowa. Married, 1836, Oct. 13, Lucinda, daughter of Samuel and Lucinda (Ames) Butler, of Buckland, Mass. One son. Died of diabetes in South Londonderry, Vt., 1879, Aug. 24, aged 74 years, 8 months, and 8 days.

WILLIAMS, CHARLES HENRY SOMERS, son of Charles H. S. and Susan Maria (Bryant) Williams, was born in Cazenovia, N. Y., 1836 (or 8), Oct. 7.

Preparatory study at Buffalo. Graduated Union College, 1856. Member Union Theological Seminary, 1863–4. Ordained, Concord, Mass., 1868, Jan. 16; dismissed, 1870, June 21. Entered the legal profession, and practised in New York, 1872–7; and Boston, after, with residence in Concord. Published Index to Cases in Massachusetts Laws, 1860–77, 1878. Married, 1862, Oct. 22, Anna Ruth, daughter of George W. and Ruth Ann (Chapin) Sterling, of Poughkeepsie, N. Y. Drowned in Concord River, 1879, Dec. 26, aged 43 years, 2 months, and 19 days.

WILLIAMS, LORING STEARNS, son of Rev. William and Mehitable (Stearns) Williams, was born in Pownal, Vt., 1796, June 28. Fairfield (N. Y.) Academy. Went from Salisbury, N. Y., 1816, one of the first missionaries of the A B. C. F. M. to the Cherokees. In 1818 he was transferred with Mr. Kingsbury to begin the Choctaw Mission. Ordained by the Tombigby Presbytery, 1829, March 27. Removed with Indians to Arkansas, and began Bethabara station. Released, 1837. Acting pastor, Carlinville, Ill., 1837–40. City missionary, St. Louis, 1848–50. Chaplain of penitentiary and principal of public schools, Alton, Ill., 1850–3. Teacher and preacher in Illinois, 1840–8 and 1853–63. Bible agent, Glenwood, Iowa, 1864. Without charge there till death. Acting pastor, 1865, Pacific City. Mayor of Glenwood, 1865 and 1866. County Superintendent of Schools, 1865–9. He translated school books and tracts into the Choctaw language. Married, 1816, Oct. 16, Matilda, daughter of Thaddeus and Mehitable Loomis, of Salisbury, N. Y., who died at Carlinville, Ill., 1844, Mar. 23, aged 50. She had ten children He married, 2d, 1844, Oct. 23, Mrs. Roxana Baker. She died, 1861, Dec. 23, and he married, 1862, July 15, Mrs. Elizabeth Caldwell. Died of old age, 1879, Aug. 22, aged 83 years, 1 month, and 24 days.

WILLIAMS, RICHARD JONES, was born in London, Eng., 1809, May 1, came to America, 1820, and entered the Methodist ministry in Canada, 1837. Ordained, 1840. Missionary to Chippewa Indians around Georgian Bay, 1844–5. Ordained or installed Congregationalist, Eramosa and Caledon, about 1850. Removed to Michigan, 1857; Sault Ste. Marie, 1858–60. Acting pastor, Dexter and Lima, 1860–3; Salem and Summit, 1863–7; Somerset, 1867; Bradford, Iowa, 1868–9; Shullsburg, Wis., 1870–3; Longmont, Col., 1874; Ridgely, Maryland, 1875; Scott Valley, Cal., 1878–9. Married Elizabeth, daughter of William and Mary Johnston, of Portsmouth, Eng., who died 1856. Five of her ten children are living. He married, 2d, Amanda, daughter of Peter P. and Ruth H. Pease. Died of erysipelas at Battle Mountain, Nev., 1879, Nov. 30, aged 70 years, 6 months, and 27 days.

WRIGHT, EPHRAIM MONROE, son of Zenas and Martha (Clapp) Wright, was born at West Farms, Northampton, Mass., 1813, July 24. Sheldon Academy, Southampton. Graduated Williams College, 1839. Member of Union Theological Seminary, 1839, and Yale Theological Seminary, 1840–1. A bronchial trouble turned him aside from the ministry. Teacher Williston Seminary, 1844–8. Member of the Massachusetts Senate, 1848–9; Custom House, Boston, 1849–53; Secretary of State of Massachusetts, 1853–5. Ordained, Bethlehem, Conn., 1861, July 3; dismissed, 1866, June 7. Acting pastor, Terryville, Conn., 1865, Sept., to 1870, May. Teacher

Williston Seminary, 1870–2. In South America for health, a year. In Lee Centre, Ill., and Chicago, 1873–8. Married, 1841, May Martha, daughter of Elnathan and Lydia (Pomeroy) Graves, of Williamsburg. She died, 1870, Feb. 6. No children. He died of paralysis, in Northampton, 1878, May 17, aged 64 years, 9 months, and 24 days.

YEOMANS, NATHANIEL TRACY, son of John and —— (Tracy) Yeomans, was born in Hinsdale, Mass., 1806, Feb. 12. Studied at Albany, N. Y., and Princeton, N. J. Ordained 1833, June. Acting pastor, North Adams, Mass., [?] 1837–8; Palmyra, N. Y.; Gosport; Newstead; Orangeville; Warsaw; Millville, 1854–62; Fowlerville, 1862–9; Bristol, 1869–74. Without charge, Danville, Ill., until death. Married, 1836, Dec. —, Frances, daughter of John and Abigail (Marvin) Bush. She was a sister of Prof. George Bush, and born in Norwich, Vt. She died, 1872, May 10. Of five children, three survive. Died of hemorrhage of the bladder, 1878, May 6, aged 72 years, 2 months, and 22 days.

N. B. Four of the names above, Merrill, Roberts, Wright, and Yeomans, belong to the record of 1878, and for exact accuracy the summaries would need a corresponding change.

SUMMARIES.

DISEASE OR CAUSE OF DEATH.

Accidental — Fall, 2, Drowning, 1, Lightning, 1; Asthma, 2, — Bronchial, 1 Apoplexy, 4; Bladder — Hemorrhage of, 1, Inflammation of, 1; Bowels, Inflammation of, 1; Brain, Congestion of, 1; Bright's Disease, 2; Bronchitis, 2; Cancer, 1, — in Face, 1, in Lip, 1, in Bladder, 1, in Stomach, 1; Consumption, 8; Debility, General, 1; Diabetes, 1; Dropsy of Chest, 1; Dysentery, 1; Erysipelas, 2; Heart Disease, 4, — Rheumatism of, 1; Kidney Disease, 3; Liver Complaint, 1; Lungs, Congestion of, 1; Malarial Poison, 1; Nervous Prostration, 1; Paralysis, 5; Pneumonia, 3, — Typhoid, 1; Pleuro-Pneumonia, 2; Old Age, 8; Stomach, Rupture of, 1; Suicide, 1; Uræmia, 1; Unknown, 2.

TABULAR VIEW, — 1875.

I. NUMBER, AGE, AND SERVICE.

Year.	Whole No. of Deaths.	Average Age.	Average Length of Service.
1875....	63	62 years, 8 months, 11 days.	31 years, 7 months, 7 days.
1876....	68	66 " 5 " 26 "	35 " 8 " 14 "
1877....	60	67 " 1 " 18 "	36 " 5 " 8 "
1878....	56	67 " 2 " 12 "	36 " 2 " 11 "
1879....	74	68 " 0 " 1 "	39 " 8 " 22 "
	321	66 11 16	36 1 8

II. Age, by Decades.

	Over 90.	81-90.	71-80.	61-70.	51-60	41-50.	31-40.	Under 30
1875	.....	5	22	13	5	8	6	4
1876	1	11	24	15	5	7	4	1
1877	.....	11	23	9	9	2	5	1
1878	.....	9	18	15	3	5	6	0
1879	1	16	21	16	7	10	1	2
Total.....	2	52	108	68	29	32	22	8

III. Education.

Collegiate.

	Amherst.	Bowdoin.	Brown.	Dartmouth.	Hamilton.	Harvard.	Middlebury.	Oberlin.	Union.	Vt. Univer.	Williams.	Yale.	Other.	Not.
1875 ..	4	1	4	6	1	1	5	....	1	1	2	16	7	14
1876 ..	9	3	3	7	1	1	2	2	2	3	8	10	5	12
1877 ..	9	4	....	8	2	1	2	3	2	2	4	5	5	13
1878 ..	7	2	2	4	....	3	5	1	2	1	0	7	5	17
1879 ..	3	4	2	10	....	1	3	1	4	2	6	6	3	29
Total,	32	14	11	35	4	7	17	7	11	9	20	44	25	85

IV. Education.

Theological.

	Andover.	Auburn.	Bangor.	Chicago.	Gilmanton.	Hartford.	Lane.	Oberlin.	Princeton.	Union.	West Reserve.	Yale.	Other.	Private.
1875...	16	7	2	....	....	2	....	1	2	2	....	7	3	21
1876...	22	2	4	....	1	2	....	1	6	2	2	6	2	18
1877...	20	4	4	1	1	1	1	2	4	1	....	5	....	16
1878...	21	1	2	2	0	2	0	0	0	3	1	2	3	19
1879...	19	0	3	1	1	2	1	1	3	6	0	10	0	27
Total,	98	14	15	4	3	9	2	5	15	14	3	30	8	101

V. Place of Birth and Death.

Year.	Conn.		Maine.		Mass.		N. H.		R. I.		Vt.		N. E.		N. Y.		Other States.		Gr. Brit.	Abroad.
	Birth.	Death.	Birth.	Death.	Birth.	Death.	Birth.	Death.	Birth.	Death.	Birth.	Death.	Birth.	Death.	Birth.	Death.	Birth.	Death.	Birth.	Death.
1875	13	12	4	2	15	12	5	4	0		5	1	42	31	11	5	3	27	7	
1876	11	5	4	3	26	19	8	2	2	2	7	6	58	37	3	7	4	24	3	
1877	8	8	5	1	13	14	10	3	0	1	8	9	44	36	6	4	8	20	2	
1878	9	10	2	1	13	16	8	2	0	0	10	7	42	36	7	2	2	16	5	2
1879	8	10	7	5	19	14	8	7	0	2	11	4	53	42	9	10	6	21	6	1
Total	49	45	22	12	86	75	39	18	2	5	41	27	239	182	36	28	23	108	23	3

VI. Employment.

	Pastors.	Acting pastors.	Without charge.	Missionaries.	Physicians.	Evangelists.	Secretaries.	Instructors.	Others.
1875	12	11	32	.....	1	.....	2	2	3
1876	7	17	32	3	3	1	1	1	3
1877	10	8	31	6	.....	.....	1	3	1
1878	9	9	30	5	0	0	1	1	1
1879	9	7	50	0	2	1	1	1	3
Total	47	42	175	14	6	2	6	8	11

HENRY A. HAZEN,

Billerica, Mass.

INDEX OF NAMES

CONTAINED IN VITAL STATISTICS, 1876–80.

The figures refer to the year of *The Congregational Quarterly*, or *Year Book*, in which the name occurs.

Abbott, Jacob, D. D., 1880
Abbott, Jacob J., D D., 1879
Abbott, John S C., D. D., 1878
Adams, George E., D. D., 1876
Adams, John, 1880
Adams, Nehemiah, D. D., 1879
Adkinson, Irvin D., 1876
Allen, Asa S., 1877
Allen, Laban W., 1876
Ashley, George H., 1878
Atkinson, Timothy, 1876
Austin, David R., 1880
Ayer, Joseph, 1876

Bacheller, Gilman, 1876
Bacon, George B., D. D., 1877
Baker, Abijah R., D. D., 1877
Baker, James S , 1876
Baldwin, Thomas, 1879
Bancroft, David, 1876
Barker, Davis R., 1876
Bates, Alvan J., 1878
Baxter, Benjamin S., 1880
Bayliss, Samuel, 1880
Beard, Spencer F., 1877
Beckwith, John H., 1878
Bell, Hiram, 1877
Bement, William, 1877
Benedict, William U., 1876
Bicknell, Simeon S., 1877
Bigelow, Asahel, 1878
Bird, Isaac, 1877
Bliss, Seth, 1880
Blodgett, Constantine, D. D., 1880
Bloodgood, Abraham, 1880
Bodwell, Joseph C., D. D., 1877
Bouton, Nathaniel, D. D., 1879
Boynton, John, 1877
Brace, Jonathan, 1878
Bradford, Moses B., 1879
Brainerd, Davis S., 1876
Brodt, John H., 1876
Browne, Gardiner S., 1877
Budington, William S., D. D., 1880
Burnham, Abraham, 1880
Bushnell, Harvey, 1880
Bushnell, Horace, D. D., LL. D., 1877
Bushnell, William H., 1880

Cady, Daniel R., D. D., 1880
Calhoun, Simeon H., 1877
Canfield, Philo, 1880
Capron, William B., 1877
Carpenter, Erasmus I., 1878
Carpenter, Ezra, 1880
Chapman, Frederic W., 1877
Child, Willard, D. D., 1878
Christopher, William B., 1880
Claggett, Erastus B., 1878
Clark, Benjamin F., 1880
Clark, Ephraim W., 1879
Clark, Jacob S., 1880
Clark, Philetus, 1876
Clarke, Orlando, 1877
Clarke, Tertius S., D. D., 1876
Clayes, Dana, 1878
Coan, Leander S., 1880
Cobb, Asahel, 1877
Cobb, Nathaniel, 1879
Coburn, David N., 1878
Codington, George S., 1879
Colburn, Moses M., 1877
Cole, Samuel, 1876
Collins, Augustus B., 1877
Coltrin, Nathaniel P., 1878
Cook, Nehemiah B., 1880
Cooley, Henry E., 1878
Cozzens, Samuel W., D. D., 1876
Crane, James L., 1878
Crane, Jonathan, 1878
Cummings, Preston, 1876
Curtis, Otis F., 1880
Curtis, William, 1878
Cushman, Job, 1879
Cushman, Rufus S., D. D., 1878

Danforth, William B., 1876
Davies, Evan, 1876
Delano, Samuel, 1878
Demond, Elijah, 1878
Dickinson, Noadiah S., 1877
Dodge, DeForest B., 1880
Dole, Daniel, 1879
Dougherty, James, D. D., 1879
Douglass, John A., 1879
Dow, James M. H., 1879
Drake, Cyrus B., D. D., 1879
Duncan, Thomas W., 1877
Durant, Henry, LL. D., 1876
Durfee, Calvin, D. D., 1880
Dwinnell, Solomon, 1880

Eastman, David, 1877
Eaton, Joshua, 1876
Eldredge, Erasmus D., 1877
Eldridge, Joseph, D. D., 1876
Ellis, Allen C., 1876
Elliot, John, 1880
Esty, Isaac (p. 477), 1877
Evans, Thomas, 1880
Everett, Robert, D. D., 1876

Feemster, Samuel C., 1876
Fenn, Stephen, 1876
Finch, Henry O., 1880
Finney, Charles G., 1876
Fisher, Caleb E., 1877
Fisk, Jonas, 1880
Fleming, Archibald, 1876
Freeman, John R., 1877

French, Lyndon S.,	1880
Fry, George V.,	1880
Fuller, Edward C.,	1877
Fuller, Robert W.,	1878
Gale, Nahum, D. D.,	1877
Gilbert, Luman C.,	1879
Gilbert, Nathaniel P.,	1877
Goodell, William,	1879
Goodsell, Dana,	1877
Green, Jonathan,	1879
Greenwood, John,	1880
Griffin, Nathaniel H., D. D.,	1877
Griswold, Samuel,	1876
Grosvenor, Moses H.,	1880
Gulick, Peter J.,	1878
Hackett, Simeon,	1877
Hall, Gordon, D. D.,	1880
Hall, Robert B.,	1877
Hall, Samuel R., LL. D.,	1878
Hall, Sherman,	1880
Hammond, Charles, LL. D.,	1879
Harding, Sewall,	1877
Hartwell, John,	1879
Hayward, William H.,	1877
Helmer, Charles D.,	1880
Higley, Henry O.,	1879
Hill, Joshua A.,	1879
Hilliyer, Samuel L.,	1878
Hodges, James,	1878
Holbrook, Martin K.,	1879
Hollister, Philander H.,	1877
Hooker, Edward W., D. D.,	1876
Hooper, Joseph,	1877
Hough, Lent S.,	1880
House, Albert V.,	1876
Hubbard, Chauncey E.,	1877
Hudson, Cyrus,	1876
Hunt, Samuel,	1879
Huntington, Elijah B.,	1878
Hurlbut, Everett B.,	1880
Hurlbut, Joseph,	1876
Hutchinson, John C.,	1879
Jackson, Samuel C., D. D.,	1879
James, Horace,	1876
Jameson, Thomas,	1880
Jocelyn, Simeon S.,	1880
Jones, David N.,	1880
Jones, Henry,	1879
Jones, Joseph Howel,	1879
Kimball, Caleb,	1880
Kimball, David,	1876
King, Beriah,	1876
Kingsbury, Howard,	1879
Kyte, Felix,	1879
Lacy, Edward S.,	1876
Leavitt, Jonathan, D. D.,	1878
Lord, William E., D. D.,	1878
Lucas, Hazael,	1877
Malte, John,	1876
Mann, Royal,	1876
Manning, Abel,	1880
Marsh, Abram,	1878
Marsh, Sydney E., D. D.,	1880
Marshall, James,	1879
Martin, Solon,	1879
McGee, Jonathan,	1877
McKeen, Silas, D. D.,	1878
Means, George J.,	1880
Merrill, Horatio,	1880
Messer, Asa,	1877
Mighill, Nathaniel,	1879
Miles, James B., D. D.,	1876
Miller, Rodney A.,	1877
Miner, Edward G.,	1876
Montague, Philetus,	1878
Moody, Eli,	1879
Morgan, David S.,	1880
Morgridge, Charles,	1878
Morrill, Stephen S.,	1879
Morrison, Martin V. B.,	1877
Morse, Josiah M. D.,	1876
Munsell, Joseph R.,	1879
Murch, Harvey G.,	1878
Murdock, William,	1880
Muzzy, Clarendon F.,	1879
Newhall, Ebenezer,	1879
Nichols, Charles,	1880
Northrop, Bennett F.,	1876
Ordway, Samuel,	1877
Orton, James,	1878
Owen, William,	1876
Paddock, George A.,	1878
Page, Alvah C.,	1878
Page, Benjamin G.,	1879
Page, John C.,	1880
Page, Robert,	1877
Paine, Sewall,	1878
Paine, William P., D. D.,	1877
Palmer, George W.,	1879
Palmer, Horace W.,	1877
Park, Harrison G.,	1877
Parker, Benjamin W.,	1878
Parker, Orson,	1877
Parker, Roswell,	1879
Patton, William, D. D.,	1880
Pease, Aaron G.,	1878
Peck, Marshall R.,	1877
Peet, Lyman B.,	1879
Perry, David,	1877
Pettitt, John,	1880
Phillips, John C.,	1879
Phipps, William,	1877
Pickett, Joseph W.,	1880
Platt, Dennis,	1879
Plumb, Elijah W., D. D.,	1880
Pogue, John F.,	1878
Poor, Daniel J.,	1879
Powell, John N.,	1878
Pratt, Almon B.,	1876
Pratt, Edward H.,	1879
Rawson, Thomas R.,	1878
Read, Herbert A.,	1879
Reid, Adam, D. D.,	1879
Richardson, Merrill, D. D.,	1877
Riddel, Samuel H.,	1877
Roberts, Morris,	1880
Robinson, Henry,	1879
Rogers, Andrew J.,	1877
Rogers, John,	1877
Rowe, Aaron T. L.,	1876
Safford, William E.,	1878
Sanford, David,	1876
Sanford, William H.,	1880
Schneider, Benjamin, D. D.,	1878
Seabury, Edwin,	1880
Segur, Seth W.,	1876
Shannon, Oscar J.,	1879
Sherrill, Edwin J.,	1878
Shepard, Thomas, D. D.,	1880
Shipherd, Fayette,	1879
Smith, Andrew J.,	1877
Smith, Asa D., D. D.,	1878
Smith, Bezaleel,	1880

Smith, Carlos, D. D.,	1878
Smith. Edward P.,	1877
Smith, Francis P.,	1880
Smith, Hervey,	1878
Smith, William A.,	1880
Spaulding, Lysander T.,	1879
Spring, Samuel, D. D.,	1878
Starr, John W.,	1876
St. Clair, Alanson,	1878
Stearns, William A., D. D.,	1877
Stevens, Jedediah D.,	1878
Stone, Cyrus,	1880
Stowe, John M.,	1878
Stratton, Royal B.,	1876
Sweetser, Seth, D. D.,	1879
Taylor, Chauncey,	1877
Taylor, Ezekiel D.,	1879
Temple, Charles,	1880
Thacher, George, D. D.,	1879
Thomas, William J.,	1876
Thompson, Joseph P., D. D., LL.D.,	1880
Thompson, William A.,	1876
Thomson, John.	1877
Tingley, Marshall,	1880
Titus, Eugene H.,	1877
Toothaker, Horace,	1876
Topliff, Stephen,	1876
Tracy, Ira,	1876
Trask, George,	1876
Treat, Selah B., D. D.,	1878
Tucker, Mark, D. D.,	1876
Tuxbury, Franklin,	1880
Tyler, William,	1876
Underwood, Henry B.,	1876
Underwood, Joseph,	1877
Vermilye, Robert G., D. D.,	1876
Vernon, Thomas, M. D.,	1877
Vinton, John A.,	1878
Walker, Aldace, D. D.,	1879
Walker, Elkanah,	1878
Ward, James W., jr.,	1876
Warner, Aaron, D. D.,	1877
Warren, William, D. D.,	1880
Wells, Rufus P.,	1878
Whipple, George, D. D.,	1877
Whiting, Edward P.,	1878
Whitney, John	1880
Wilcox, John,	1877
Wilder, Hyman A.,	1878
Wilder, Moses H.,	1880
Wilkinson, Reed,	1880
Williams, Charles H. S.,	1880
Williams, Loring S.,	1880
Williams, Robert J.,	1880
Williams, Stephen,	1876
Williams, Thomas,	1877
Woodbridge, Jonathan E.,	1878
Woodbury, Samuel,	1877
Woods, Leonard, D. D.,	1879
Woodward, George H.,	1878
Wright, Ephraim M.,	1880
Yeomans, Nathaniel T.,	1880
Young, John K., D. D.,	1876

FIRST CONGREGATIONAL CHURCH, NATICK, MASS. [Erected 1875.]

ANNUAL RECORD.

N. B. The following lists are intended to continue those so long and satisfactorily furnished by the *Congregational Quarterly*. As the last number of that periodical bore the date of October, 1878, a portion of that year was never reported by it; and any items for 1878, not given by the *Quarterly*, are here included.

CHURCHES FORMED—1878.

BETHANY, Cal., ——.
BIRD'S CREEK, Wis., Oct. 24.
CENTERVILLE, Neb., Nov. 26.
CHEYENNE VALLEY, Kan., Nov. 7.
ESSEX, Ia., ——.
FREEDOM, Minn., Nov. 12.
GALT, Cal., ——.
GEYSERVILLE, Cal., ——.
GRAND RAPIDS, Mich., Dec. 12.
GRANGER, Minn., Nov. 17.
GREEN VALLEY, Cal., ——.
GRUNDY CENTRE, Ia., ——.
GUTHRIE CENTRE, Ia., ——.
HARLAN, Ia., Nov. 10.
HASTINGS, Ia., ——.
LABAN CREEK, Kan., ——.
LAWRENCE, Mass. (Riverside Ch.), ——.
MORIAH, Ia., ——.
OLD TACOMA, W. T., Oct. 28.
OTOE RESERVATION, Neb., Dec. 3.
PLEASANT PRAIRIE, Wis., Nov. 7.
SAVANNAH, EAST, Ga., ——.
SHELBY, Ala., Oct. 10.
SOUTH PUEBLO, Col., Sept. 3.
THETFORD, NORTH, Vt., Oct. 8.
WESTMINSTER, Cal., ——.
WEST POINT, Neb., Nov. 10.
WHITE ROCK, Mich., Oct. 11.
WILLIAMSTOWN, Mich., Oct. 18.

1879.

ADEL, Kan., Dec. 7.
ALAMEDA, Cal., Mar. 25.
ALBA, Mich., Mar. 11.
ALDEN, Minn., Mar. 12.
APPANOOSE, Kan., June 26.
APPLETON, Minn., Oct. 16.
BALDWIN, Mich., Oct. 26.
BELLE PRAIRIE, Kan., May 23.
BERRYVILLE, Mich., Feb. 27.
BETHEL WHITE SALMON, W. T., May 4.
BLUFFTON, Ia., Mar. 2.
BOSTON, Mass., Boylston Ch., Feb. 4.
BRADLEY, Mich., Nov. 20.
BRIDGMAN, Mich., Nov. 20.
BUFFALO STATION, Kan., April 8.
CARBON CLIFF, Ill., Sept. 5.
CARDONIA, Ind., Feb. 6.
CEDAR RAPIDS, Ia., May 15.
CHAPMAN, Neb., April 20.
CHESTER, Mich., April 29.
CHIPPEWA COUNTY, Mich., Nov. 14.
CLIFTON, Kan., Dec. 11.
CLIFTON, Minn., Sept. 24.
COAL CREEK, Col., April 13.
COKATO, Minn., Mar. 28.
CUSTER, Mich., Oct. 24.
CYPRESS SLASH, Ga., ——.
DENVER, Col., 2d Ch., June 3.
DOWNS, Kan., Nov. 6.
EAST MAPLETON, Minn., Sept. 5.
EASTON, Minn., Nov. 12.
EAST PLEASANT VALLEY, Kan., May 20.
EDMORE, Mich., Aug. 12.
ESSEXVILLE, Mich., April 24.
EXCELSIOR, Mich., April 30.
EXETER, Kan., April 2.
GARDEN CITY, Kan., June 8.
GORDON, Minn., Sept. 7.
HAMMONDSVILLE, N. Y., April 13.
HARDIN CREEK, Ia., Mar. 24.
HEART SCHOOLHOUSE, Neb., Jan. 14.
HODGMAN CENTRE, Kan., ——.
JAMESTOWN, Kan., Feb. 23.
LAKE VIEW, Minn., Feb. 5.
LOUP CITY, Neb., July 30.
MANITOU, Col., Aug. 24.
MAYFLOWER, Neb., Jan. 14.
MINDEN, Mich., May 14.
MT. VERNON, Kan., April 2.
MUNGER'S STATION, Mich., June 15.
NEWARK, O., May 21.
NICKERSON, Kan., July 8.
NORTH PORTLAND, Or., Feb. 23.
OLD MISSION, Mich., Nov. 27.
OLIVE, Ill., ——.
ONARGA, Ill., Feb. 16.
ORTONVILLE, Minn., Sept. 7.
PARADISE, Cal., Sept. 28.
PERHAM, Minn., Sept. 11.
PERRY, Mich., Nov. 6.
PLEASANT LAKE, Ind., ——.
RANDOLPH COUNTY, N. C., Oct. 5.
ROCKDALE, Mass., Dec. 30.
SHEEP RANCH, Cal., ——.
SHERBURNE, Minn., Mar. 15.
SIDNEY, Mich., May 9.
SLOAN, Ia., Oct. 9.
SOUTHWEST CITY, Mo., Mar. 23.
SPEARVILLE, Kan., ——.
SPOKANE FALLS, W. T., May 22.
SPRING HILL, Kan., June 8.
STANDISH, Mich., Feb. 23.
THOMASTON, Conn., Eagle Rock, Oct. 29.
TRENTON, Mo., April 21.
TUSTIN, Mich., May 11.
VERONA, Ill., Mar. 13.
VINITA, Cherokee Nation, Nov. 4.
WAKEENEY, Kan., ——.
WASCO COUNTY, Or., Sept. 14.
WATERVILLE, Minn., March 23.
WEST BRANCH, Mich., Aug. 8.
YAKIMA CITY, W. T., Apr. 27.

MINISTERS ORDAINED OR INSTALLED—1878.

In this list, "*o.*" signifies ordination to the pastorate; "*i.*," installation; and "*ev*," ordination as evangelist, or without pastoral charge.

BAILEY, DANIEL W., Union, Ill., *ev.*, June 5.
DAVIS, EDGAR F., Perry, Me., *o.*, Aug. 8.
DEPEW, WILLIAM A., Wiscasset, Me., *i.*, Jan. 14.
D'OOGE, Prof. M. L., Ann Arbor, Mich., *ev.*, Oct. 16.
EMMONS, AMZI B., Oxford, Mass., *i.*, Oct. 16.
EVANS, EINION C., Norwood, N. Y., *ev.*, Dec. 20.
FITCH, FRANK S., Cincinnati, O., *i.*, Nov. 21.
FULLER, AUGUSTUS H., Lynn, Mass., *ev.*, Oct. 17.
GEORGE, HARRY W., Huntley, Ill., *ev.*, July 25.
GOODALE, DAVID W., Troy, N. H., *o.*, Oct. 1.
GUTTERSON, GEORGE H., Andover, Mass., *ev.*, Dec. 3.
HADDOCK, FRANK C., Waupaca, Wis., *o.*, Nov. 20.
HARGRAVE, JOHN W., Brooklyn, Ohio, *o.*, Oct. 10.
HART, JOHN M., Wenham, Mass., *o.*, Dec. 11.
HAWKES, WINFIELD S., South Hadley Falls, Mass., *i.*, Nov. 12.
HOLBROOK, ZEPHANIAH S., Methuen, Mass., *i.*, Dec. 4.
HOLYOKE, CHARLES G., Yarmouth, Me., *ev.*, Dec. 18.
HULL, JACOB S., Dassell, Minn., *ev.*, Dec. 12.
JOHNSON, CYRUS, Springside, Kan., *ev.*, Dec. 4.
JONES, DAVID, Chicago, Ill., *ev.*, Dec. 12.
KIMBALL, EDWARD, Hastings, Ia., *ev.*, Oct. —.
MANN, W R., Paw Paw, Ill., *ev.*, June 24.
McINTOSH, PETER J., Anniston, Ala., ——.
McLEAN, JOHN R., Miller's Station, Ga., ——.
MEAD, MARTIN H., Norfolk, Neb., *ev.*, Nov. 7.
MEREDITH, ROBERT R., South Boston, Mass., *i.*, Nov. 20.
MILLS, BENJAMIN T., Waukegan, Ill., *ev.*, Feb. 18.
MILLS, FRANK E., Ashby, Mass., *o.*, Nov. 13.
MILN, GEORGE C., Brooklyn, N. Y., *i.*, Dec. 18.
MONTGOMERY, MARCUS W., Cleveland, Ohio, *ev.*, Oct. 11.
NEWMAN, STEPHEN M., Ripon, Wis., *i.*, Oct. 17.
NORTHROP, CHARLES A., Georgetown, Conn., *o.*, Oct. 2.
PARKER, FRANCIS, Enfield, N. H., *o.*, Dec. 5.
PIERCE, GEORGE, North Andover, Mass., *i.*, Oct. 16.
REED, ALBERT C., Manchester, Vt., *i.*, Dec. 19.
SAMMONS, ISAIAH D., Riceville, Penn., *o.*, Oct. 10.
SANBORN, FRANK T., Yarmouth, Me., *o.*, Dec. 18.
SAWIN, THEOPHILUS P., Lyndeboro', N. H., *i.*, Nov. 20.
SCHWARZAUER, CHAS. M., LaGrange, Mo., *ev.*, Nov. 14.
SCOTFORD, HENRY C., Alpena, Mich., *o.*, Oct. 9.
SCOVILLE, FRANK C., Independence, Kan., *ev.*, Nov. 12.
SHERWIN, ABNER T., Pleasant Hill, Wis., *ev.*, Dec. 19.
STOWE, CHARLES E., Hartford, Conn., *ev.*, Dec. 30.
SULLIVAN, ANDREW J., Hebron, Conn., *o*, May 8.
TAINTOR, JESSE F., Decorah, Ia., *ev.*, Oct. 29.
TAYLOR, JOHN P., New London, Conn., *i.*, May 29.
THRALL, JOSEPH B., Benicia, Cal., *ev.*, Dec. 3.
TORREY, REUBEN A., Garrettsville, O., *ev.*, Dec. 5.
VINCENT, SAMUEL L., Pembroke, Me., *o.*, Oct. 23.
WADHAMS, JONATHAN, Ashfield, Mass., *i.*, Nov. 6.
WELLS, J. D., Litchfield, Mich., *ev.* Dec. 18.
WEST, LESTER L., Fort Dodge, Iowa, *ev.*, Nov. 13.
WHITE, CHARLES A., Hallowell, Me., *i.*, Oct. 24.
WILSON, JOHN J., Clear Creek, Kan., *ev.*, Dec. 5.

1879.

ADAMS, GEORGE B., Northborough, Mass., *o.*, Nov. 19.
ALDEN, EZRA J., Woodstock, Ill., *i.*, Nov. 11.
ALDRICH, JEREMIAH K., 1st Ch., Wellfleet, Mass., *i.*, Dec. 3.
ALVORD, HENRY C., Montague, Mass., *o.*, Sept. 10.
ANGIER, MARSHALL B., Foxborough, Mass., *i.*, Jan. 29.
ASH WILLIAM H., Florence, Ala., ——.
AVERILL, JAMES O., Flushing, L. I., *o.*, June 17.
BACKUS, JOSEPH W., Rockville, Conn., *i.*, Jan. 29.
BACON, LEONARD W., D.D., Norwich, Conn., *i.*. Jan. 22.
BACON, THOMAS R., Terre Haute, Ind., *o.*, April 17.
BALLANTINE, JOHN W., Taunton, Mass., *o.*, March 18.
BARTLETT, FREDERICK H., Bristol, N. H., *ev.*, Feb. 20.
BATCHELOR, WARD, Morrisville, N. Y., *ev.*, Nov. 20.
BEACH, DAVID N., Wakefield, Mass., *i.*, Dec. 4.
BEARD, REUBEN A., Brainerd, Minn., *o.*, Sept. 10.
BELL, ROBERT C., Mt. Carmel, Conn., *i.*, April 16.
BENNETT JOSEPH L., Spencerport, N.Y., *i.*, June 17.
BENSON, T. T., Orangeburg, S. C., ——.
BIXBY, JOSEPH P., Revere, Mass., *i.*, May 14.
BOARDMAN, SAMUEL W., D.D., Sterling, Ill., *i.*, April 16.
BOWLER, STEPHEN L., 1st Ch., Bethel, Me., *i.*, Oct. 30.
BOYNTON, FRANCIS H., Essex, Mass., *i.*, Dec. 11.

BRADFORD, PARK A. C., Flat Rock, Mich., *o.*, July 30.
BRINTNALL, LOREN W., Winthrop, Ia., *i.*, Sept. 16.
BROBST, FLAVIUS J., Roberts, Ill., *o.*, July 23.
BURNHAM, COLLINS G., Troy, Vt., *ev.*, Dec. 10.
BURSHAW, J. B., Hutchinson, Minn., *ev.*, Sept. 30.
BUSHNELL, SAMUEL C., 1st Ch., New Bedford, Mass., *o.*, June 4.
CARPENTER, PHILO H., Worcester, Vt., *o.*, Jan. 21.
CARTER, STEPHEN B., Voluntown, Conn., *ev.*, Aug. 13.
CATE, GEORGE H., Essex, Conn., *o.*, April 2.
CHAMBERLAIN, JOHN H., Union Grove, Wis., *i.*, June 12.
CHAMBERS, WILLIAM N., Sherburne, N. Y., *ev.*, Sept. 12.
CHAPIN, GEORGE E., Jonesport, Me., *o.*, Aug. 20.
CHASE, AUSTIN S., East Windsor, Conn., *i.*, April 23.
CHILD, FRANK S., Greenwich, Conn., *o.*, Feb. 27.
CLARK, DEWITT S., Salem, Mass., *i.*, Jan. 15.
CLARK, FRANK G., Gloucester, Mass., *i.*, Jan. 28.
COBB, FRANK W., Three Rivers, Mass., *o.*, Feb. 12.
COOK, SILAS P., Chelsea, Mass., *i.*, Dec. 18.
COPPING, BERNARD, Dunstable, Mass., *o.*, Sept. 3.
CORY, ISAAC L., Sauk Centre, Minn., *o.*, Sept. 16.
COWAN, PEREZ D., Wellesley, Mass., *i.*, April 9.
CRANE, EDWARD C., Holden, Me., *o.*, Sept. 3.
CRANE, HENRY C., Plymouth Ch., Allegheny, Pa., *i.*, Nov. 7.
CRAWFORD, LYNDON S., Deerfield, Mass., *ev.*, Aug. 20.
CRAWFORD, MATTHEW A., Greenville, Ill., *ev.*, April 2.
CRESSMAN, EDMUND, Richmond, Mich., *ev.*, Jan. 14.
CRISTY, ALBERT B., Berlin, Mass., *o.*, July 3.
DAVIS, WESLEY R., Ch. Disciples, New York, *o.*, April 15.
DAVISON, JOSEPH B., Corry, Pa., *i.*, Sept 18.
DAY, CHARLES C., Williamsburg, Mass., *o.*, Oct. 23.
DICKERSON, ORSON C., Belle Plain, Ia., *i.*, Oct. 8.
DICKINSON, CHARLES A., Portland, Me., *o.*, Sept. 25.
DRESSER, ELIOT L., Monroe, Wis., *ev.*, Nov. 18.
DURYEA, JOSEPH T., Boston, Mass., *i.*, April 17.
EATON, JAMES F., Madrid, N. Y., Dec. 30.
ELY, WILLIAM B., Reading, Mass., *i.*, March 5.
EMERSON, FORREST F., Amherst, Mass., *i.*, June 12.
EVANS, HENRY T., Otsego Lake, Mich., *ev.*, Feb. 25.
FISHER, GEORGE E., East St. Ch., Amherst, Mass., *i.*, Dec. 10.
FISHER, WILLIAM P., Brunswick, Me., *i.*, Oct. 22.
FLINT, J. R., Weston, Vt., *i.*, Sept. 10.
FRAZEE, JOHN H., Franklin, N. Y., *i.*, Dec. 16.
FREELAND, SAMUEL M., Brooklyn, N. Y., *i.*, May 28.
FURBISH, EDWARD B., Lockport, N. Y., *i.*, Oct. 23.
GAYLORD, JOSEPH F., Barre, Mass., *i.*, Sept. 18.
GOLDSMITH, CHARLES F., Union, N. H., *ev.*, July 10.
GRANT, HENRY M., Middleborough, Mass., *i.*, Sept. 25.
GRAVES, CHARLES F., Sutton, Neb., *o.*, March 14.
GRAWE, J. F., Polk City, Ia., *o.*, Dec. 10.
GREENE, DANIEL, Machias, Me., Dec. 18.
GRIFFITHS, GRIFFITH, New Cambria, Mo., *i.*, Dec. 28.
GRINNELL, SYLVESTER S., Rochester, Vt., *ev.*, Jan. 14.
GROVER, GEORGE W., Pilgrim Ch., Nashua, N. H., *i.*, Dec. 31.
GULICK, HENRY, Hancock, N. H., *o.*, Nov. 5.
HALL, RUSSELL T., Mount Vernon, O., *i.*, Nov. 11.
HAMILTON, HENRY H., Hinsdale, N. H., *i.*, May 27.
HANNA, JOHN A., East Ch., New Haven, Conn., *i.*, Nov. 19.
HARBAUGH, HIRAM W., Pecatonica, Ill., *o.*, July.
HARDY, VITELLIUS M., West Randolph, Vt., *i.*, March 13.
HARRINGTON, MYRON O., Kidder, Mo., *o.*, July 17.
HART, WALTER O., Wheaton, Ill., *ev.*, Jan. 30.
HAYS, JAMES, Cardonia, Ill., ——.
HAZELTINE, EDWIN A., Kiantone, N. Y., *ev.*, June 25.
HEADEN, ANDREW J., Cypress Slash, Ga., ——.
HIBBARD, RUFUS P., Brooklyn, N. Y., *i.*, May 28.
HILLSON, THOMAS E., Carrollton, La., ——.
HIRD JOHN W., North Brookfield, Mass., *o.*, March 19.
HOOPER, JOHN, Martinez, Cal., ——.
HOPLEY, SAMUEL, Worthington, Mass., *i.*, Aug. 20.
HUBBARD, CHARLES L., West Boxford, Mass., *i.*, Jan. 15.
HUBBELL, JAMES W., Danbury, Conn., *i.*, May 20.
HULLINGER, FRANK WILFRID, Dundee, Mich., *o.*, Oct. 17.
HUMPHREYS, JOHN F., Old Man's Creek, Iowa City, Ia., Oct.
JENNINGS, WILLIAM J., Redding, Conn., *i.*, Dec. 17.
JOHNSON, GEORGE H., Amherst, Mass., *i.*, July 3.
JONES, ALBERT N., Somesville, Mt. Desert, Me., *i.*, Oct. 7.
JONES, EDWARD I., Plymouth Ch., Newark, O., *i.*, May 22.
JONES, ENOCH, Milwaukee, Wis., *i.*, June 1.
JONES, R. G., D. D., Petaluma, Cal., *i.*, Nov. 13.
KASSON, FRANK H., Templeton, Mass., *o.*, Nov. 13.

KEEN, LYMAN S., Wauponsee Grove, Ill., *o.*, June 19.
KETCHUM, SILAS, Poquonock, Conn., *i.*, May 1.
KINGSBURY, LUCIUS, Canton, Dak., *ev.*, Sept. 16.
LEE, TIMOTHY J., Winsted, Conn., *o.*, Dec. 30.
LISTON, ROBERT T., Sayville, L. I., *o.*, Oct. 15.
LOBA, VICTOR E., Sleepy Eye, Minn., *ev.*, June 13.
LOCKE. JOHN N., Parsons, Kan., Oct. 29.
LOCKWOOD, JOHN H., Westfield, Mass., *o.*, May 14.
LOOMIS, A. P., Prairie City, Ill., *ev.*, May 6.
LOVE, ARCHIBALD L., Pilgrim Ch., Southborough, Mass., *o.*, Dec. 17.
LOVE, W. DELOSS, D. D., South Hadley, Mass., *i.*, May 7.
LYON, J. MONROE, Goodspeed, Mich., *ev.*, Dec. 2.
MARCH, DANIEL, D. D., Woburn, Mass., *i.*, Jan. 22.
MARTIN, GEORGE E., Brattleborough, Vt., *o.*, July 9.
MARTIN, J. F., Joplin, Mo., *i.*, June 25.
MATHEWS, SHERBERNE S.. Boylston Ch., Boston. Mass., *i.*. Feb. 4.
McGINLEY, WILLIAM A., Portsmouth, N. H., *i.*. Nov. 19.
McNAIR, D. C., Onaga, Kan., *ev.*, Sept. 30.
MEEK, STAFFORD W., Bellevue, O., *i.*, Feb. 11.
MERRILL, GEORGE R., Painesville, O., *i.*, Sept. 10.
MORSE. EDGAR L., Troy, N. H., *ev.*, Dec. 2.
NORRIS, THOMAS F., Herndon, Va., *o.*, Feb. 5.
NORTHROP, HENRY H., Providence, R. I., *i.*, May 28.
PACKARD, EDWARD N., Dorchester, *i.*, April 9.
PHELPS, FREDERICK B., St. Johnsbury, East, Vt., *i.*, May 29.
POND, J. EVARTS, Warren, Me., *i.*, June 19.
PORTER, T. ARTHUR, Otsego Lake, Mich., *ev.*, Feb. 25.
POTTER, FRANK C., Stanwich, Conn., *o.*, Dec. 16.
PULLAN, FREDERICK B., East Orange, N. J., *i.*, July 8.
REED, WILLIAM, Lafourche Crossing, La., April 5.
RENSHAW, JAMES B., Hutchinson, Minn., Sept. 30.
RICHARDS, WILLIAM R., Bath, Me., *o.*, Oct. 16.
RICHARDSON, ELIAS H., D. D., New Britain, Conn., *i.*, Jan. 7.
RIGGS, EZRA J., Rindge, N. H., *o.*, July 10.
ROTCH, CALEB L.. New Sharon, Me., *o.*, Oct. 8.
SANDERS, CHAS. S., Hartford, Conn., *ev.*, June 3.
SARGENT, CLARENCE S., Brewer Village and East Orrington, Me., *o.*, Oct. 1.
SARGENT, MOSES F., Winnebago, Ill., *o.*, June 3.
SCOTT, ANDREW J., Evanston, Ill., *i.*, Nov. 5.
SCOTT, DARIUS B., Hollis, N. H., *i.*, Sept. 25.
SEELEY, NICHOLAS J., East Avon, Conn., *o.*, Feb. 25.
SEYMOUR, CHARLES R., Winchester, Mass., *i.*, Oct. 30.
SHERMAN, FLOYD E., Stockton, Kan., *o.*, April 18.
SILLENCE, W. E., Rainsville, Mich., *ev.*, July 2.
SMITH, MELVILLE, Brunswick, O., *o.*, Nov. 4.
SMITH, WILLIAM H., Hillsborough, Ill., *ev.*, Dec. 23.
SPAULDING, WILLIAM A., Attleborough, Mass., *i.*, Sept. 11.
SPEARE, STEPHEN L. B., Bangor, Me., *i.*, June 3
STAUNTON, BENJAMIN, Greenbush, N. Y., July 30.
STIVER, S. L., Bunker Hill, Ill., *ev.*, Nov. 6.
STONE, HENRY J., Sanford, Me., *o.*, Dec. 25.
STONE, ROLLIN S., Stanley, N. J., *i.*, April 22.
TAINTOR, CHARLES H., South Weare, N. H . *o.*, May 29.
TERHUNE, E. P., D. D., Springfield, Mass., *i.*, April 30.
THACHER, ISAIAH C., Lakeville, Mass., *i.*, Jan. 15.
THOMAS, R. H.. Riley, Ill., *ev.*. Oct. 13.
THOMPSON, ALBERT H., Bingham, Me., *ev.*, Feb. 26.
THWING, CHARLES F., Cambridge, *o.*, Sept. 24.
TODD, QUINTUS C., Corning, Ia., *o.*, Dec. 23.
TRACY, MELVILLE M., Duluth, Minn., *i.*, Oct. 28.
TURNER, HERBERT B., Closter, N. J., *o.*, Feb. 6.
VAN AUKEN, A., Gaylord, Mich., *ev.*, Feb. 26.
VAN DYKE, HENRY J., Newport, R. I., *o.*, Mar. 19.
VINCENT, JOHN H., Harwich Port, Mass., *o.*, April 29.
VISHER, JOHN, Leslie, Mich., *ev.*, Feb. 26.
WAIT, FOSTER R., Granby, Mass., *o.*, April 23.
WALKER, CHARLES S., Pilgrim Ch., Vineland, N. J., *i.*, Dec. 10.
WALKER, GEORGE L., D. D., Hartford, Conn., *i.*, Feb. 27.
WARD, ARTHUR N., Falmouth, Me., *o.*, Feb. 25.
WATERS, T. FRANK, Ipswich, Mass., *o.*, Jan. 1.
WETHERBY, CHARLES, Clinton, Mass., *i.*, April 30.
WHEELER, D F., Washington, D. C., *ev.*, June 26.
WHIDDEN, RICHARD S., Caribou, Me., *ev.*, Nov. 19.
WHITFIELD, A. J., Deadwood, Dak., *ev.*, Oct. 13.
WHITON, JAMES M., Ph. D , Newark, N. J., *i.*, Mar. 27.
WILLIAMS, EDWIN S., 2d Ch., Minneapolis, Minn., *i.*, ——.
WILLIAMS, THOMAS P., Gilead, Me., Shelburne, N. H., *ev.*, Oct. 8.
WILLSON, THEODORE P., Ludington, Mich., *o.*, July 23.
WISWALL, ALEXANDER, Benton, Me., *ev.*, Sept. 24.
WOOD, MELVIN C., So. Meriden, Conn., *o.*, July 25.
YOUNG, PRESTON W., Macon, Ga., Nov. 12.
ZERCHER, HENRY J., Hartford, Conn., *ev.*, May 9.

MINISTERS DISMISSED—1878.

BALDWIN, ELIJAH C., Branford, Conn., Oct. 15.
BELL, SAMUEL, Attleboro', Mass., Oct. 28.
BINGHAM, EGBERT B., Rockville, Conn., Oct. 23.
BONNEY, NATHANIEL G., East Hartland, Conn., Nov. 26.
BROADWELL, HOMER J., Stanwich, Conn., Sept. 17.
CARRUTHERS, JOHN J., D. D., Portland, Me., Dec. 4.
CLARK, DEWITT S., Clinton, Mass., Dec. 12.
CLARK, FRANK G., Rindge, N. H., Dec. 24.
CLIFT, WILLIAM, Mystic Bridge, Conn., Nov. 13.
CONANT, CHARLES A., Duluth and Brainerd, Minn., Oct. 27.
DENISON, JOHN H., New Britain, Conn., Sept. 26.
DEXTER, H. MORTON, Taunton, Mass., Nov. 25.
DOOLITTLE, JOHN B., Bridgewater, Conn., Aug. 1.
DYER, FRANCIS, Wolcott, Conn., Jan. 1.
FIELD, ARTEMAS C., Wilmington, Vt., Oct. 29.
FISHER, GEORGE E., South Hadley Falls, Mass., Sept. 2.
FITCH, FRANKLIN S., Stratford, Conn., Oct. 22.
FLANDERS, CHARLES N., Westmoreland, N. H., Oct. 28.
GOODRICH, LEWIS, Warren, Me., Aug. 26.
HASKINS, ROBERT W., Derry, N. H., Dec. 31.
HAWKES, WINFIELD S., Haydenville, Mass., July 7.
HENDERSON, DAVID, Gainsville, N. Y., Nov. 7.
HOLMES, HENRY M., Southboro', Mass. Dec. 4.
HOUGH, JOEL J., Danbury, Conn., Dec. 31.
HOUGHTON, WILLIAM A., Berlin, Mass., Dec. 4.
HUBBARD, CHARLES L., Merrimack, N. H., Nov. 12.
LOCKWOOD, JOHN H., Brooklyn, N. Y., Dec. 19.
MAGILL, SEAGROVE W., D. D., Cornwall, Vt., Sept. 1.
MARSLAND, JOHN, Mill River, Mass., Dec. 16.
MILLIKEN, CHARLES E., Littleton, N. H., Dec. 31.
OLIPHANT, CHARLES H., Orange, N. J., Nov. 11.
OSGOOD, REUBEN D., Limington, Me., Oct. 14.
ROGERS, OSGOOD W., Farmington, Me., Oct. 22.
STRONG, ELNATHAN E., Waltham, Mass., Oct. 25.
TORREY, CHARLES C., Charlotte, Vt., Sept. 7.
WINTER, ALPHEUS, North Greenwich, Conn., July 8.
WOODRUFF, GEORGE L., Bethany, Conn., July 2.

1879.

ANDERSON, DAVID R., Oak Creek, Wis.
BEACH, DAVID N., Westerly, R. I., Oct. 16.
BEACH, GEORGE L., Rootstown, O., May —.
BLAKE, JOSEPH, D. D., Gilmanton, N. H., June 3.
BLANCHARD, GEORGE P., Lake City, Minn., May 27.
BLISS, CHARLES R., Wakefield, Mass., Dec. 4.
BODWELL, JOSEPH C., Leavenworth, Kan., April 17.
BOND, WILLIAM B., New Braintree, Mass., Sept. 30.
BONNELL, SPENCER R., South Deerfield, Mass., Dec. 11.
BOWMAN, GEORGE A., First Church, South Windsor, Conn., Nov. 30.
BOYNTON, FRANCIS H., Raynham, Mass., Aug. 5.
BRAINARD, CHARLES N., South Dennis, Mass., Dec. 16.
CARTER, NATHAN F., Bellows Falls, Vt., May 22.
CHADDOCK, EMERY G., Wellfleet, Mass., May —.
CHAMPLIN, OLIVER P., Sleepy Eye, Minn., June 12.
CHAPMAN, JACOB, Kingston, N. H., July 2.
CHASE, LEVI G., Dummerston, Vt., March 12.
CLARK, JOSEPH B., Jamaica Plain, Mass., Oct. 21.
COLWELL, JOHN W., West Concord, N. H., April 23.
CRUM, JOHN H., Antwerp, N. Y., Oct. 22.
CURTISS, GILBERT A., South Hartford, N. Y., March 26.
DASCOMB, ALFRED B., Winchester, Mass., Oct. 30.
DAVIS, EDGAR F., Perry, Me., June 3.
DAY, RODNEY C., Lisbon, N. Y., Dec. 23.
DEBEVOISE, GABRIEL H., North Brookfield, Mass., Dec. 28.
DELONG, THOMAS W., Sheffield, Ohio, Sept. 23.
DUDLEY, MARTIN, Easton, Conn., Apr. 1.
EASTMAN, SAMUEL E., Newport, Ky., Dec. 22.
EASTMAN, WILLIAM R., Suffield, Conn., April 15.
EATON, EDWARD D., Newton, Ia., Dec. 19.
FAY, SOLOMON P., Bangor, Me., Dec. 16.
FIELD, AARON W., Blanford, Mass., April 23.
FITZ, ARTHUR G., West Stafford, Conn., March 18.
FOSTER, FRANK H., North Reading, Mass., July 22.
GRIFFIN, PERLEY M., Parsons, Kan., Aug. 19.
GROVER, GEORGE W., Hannibal, Mo., Dec. 25.
HALL, RUSSELL T., Pittsford, Vt., Aug. 19.
HANNA, CHARLES W., Marlborough, Conn., May 13.
HANNA, JOHN A., Thompson, Conn., Nov. 1.
HART, JOHN M., Wenham, Mass., Aug. 4.
HAWLEY, CHESTER W., Amherst, Mass., Sept. 24.
HAWLEY, JOHN P., Talcottville, Conn., Jan. 31.
HAZEN, HENRY A., Billerica, Mass., May 4.
HEPWORTH, GEORGE H., New York, April 15.
HIBBARD, RUFUS P., New Haven, Conn., March 31.

HULL, JACOB S., Dassell, Minn., Nov. 11.
HUMPHREY, JOHN P., St. Johnsbury, East, Vt., May 29.
HUNGERFORD, EDWARD, Meriden, Conn., Sept. 30.
HUNTINGTON, GEORGE, Chicago, Ill., July 15.
HUTCHINS, WILLIAM T., Westchester, Conn., June 30.
JENNINGS, WILLIAM J., North Coventry, Conn., Nov. 12.
JONES, ALBERT N., Jackson, Me., Sept. 2.
JONES, CHARLES, Saxonville, Mass., March 11.
KELSEY, FRANK D., Attleborough Falls, Mass , Oct. 14.
KENDALL, HENRY L., First Church, Charlestown, Nov. 13.
LADD, GEORGE T., Milwaukee, Wis., Oct. 6.
LEAVITT, JONATHAN G., New Gloucester, Me., Oct. 30.
McGINLEY, WILLIAM A., Greenfield, Mass., Nov. 5.
MERRILL, GEORGE R., Biddeford, Me., July 29.
MERRILL, JAMES H., West Parish, Andover, Mass., Nov. 6.
MILES, THOMAS M., Winsted, Conn., March 25.
MONTAGUE, ENOS J., Fort Atkinson, Wis., July 1.
NORTHROP, HENRY H., Schenectady, N. Y., March 25.
NOYES, GURDON W., Woodbury, Conn., Aug. 31.
PACKARD, EDWARD N., Evanston, Ill., March 20.
PADDOCK, EDWARD A., South Haven, Mich., Dec. 9.
PHELPS, FREDERICK B., Lowell, Vt., April 9.
PRATT, GEORGE H., Agawam, Mass., May 1.
PULLAN, FREDERIC B., Vineland, N. J., May 29.
RICE, WALTER, Lunenburg, Mass., Aug. 6.
RICHARDSON, E. H., D.D., Hartford, Conn., Jan. 1.
ROBERTS, JAMES G., D.D., Kansas City, Mo., Sept. 30.
SARGENT, BENJAMIN F., Paxton, Ill., Oct. 27.
SCOTT, NELSON, East Granville, Mass., Jan. 15.
SEYMOUR, CHARLES R., Newburyport, Mass., Sept. 30.
SHOREY, H. ALLEN, Pilgrim Church, Dorchester, Mass., Dec. 16.
SIMMONS, HENRY C., Marshall, Minn., Sept. 23.
SMITH, EDWIN, Barre, Mass., May 6.
SMITH, MOSES, Jackson, Mich , March 26.
SPAULDING, WILLIAM A., Lynn, Mass., May 1.
SPEAR, WILLIAM E., Dunbarton, N. H., Dec. 2
STANTON, ROBERT P., Greenville, Conn., Aug. 5.
STEWART, JEREMIAH D., Little Valley, N. J., March 11.
SWAIN, GEORGE F., Pepperell, Mass., Dec. 2.
THOMSON, WILLIAM J., Newington, Conn., April 25.
VANWAGNER, ALLEN J., Elmwood, Ill., Nov. 6.
VINCENT, SAMUEL L., Pembroke, Me., Oct. 1.
WALKER, HORACE D., Bridgewater, Mass., Oct. 8.
WESTGATE, ANSEL W., Rockland, Mass., Sept. 9.
WETHERBY, CHARLES, Nashua, N. H., March 25.
WILLARD, JOHN, Marlborough, Mass., June 10.
WILLCOX, GEORGE B., D.D., Stamford, Conn., Sept. 4.
WILLCOX, WILLIAM H., D.D., Reading, Mass., March 5.
WOODWORTH, LEVERETT S., Campello, Mass., Dec. 4.
ZABRISKIE, FRANCIS N., D.D., Wollaston Heights, Mass., Oct. 29.

MINISTERS MARRIED—1878.

BERRY, LOREN F., of Hartsville, Ct., to Sarah Louise Coy, at Andover, Aug. 27.
BRAINARD, C. N., of South Dennis, Mass., to Emma Sanford, at Orwell, Vt., Nov. 15.
CUTTING, CHARLES, of Ledyard, Ct , to Jessie A. Campbell, at Philadelphia, Pa., Oct 31.
DE BEVOISE, GABRIEL H., of North Brookfield, Mass., to Margaret E. Cutter, at Brooklyn, N. Y., Mar. 20.
FRICKSTAD, TAROL T., of Rockville, Ia., to Alice L. Nettleton, at New Haven, Ct., Oct. 3.
GORDON, CHARLES E., of East Hardwick, Vt., to Amy A. Keyes, at Pomfret, Ct., Sept. 30.
HILL, CHARLES W., of Branford, Ct., to Henrietta D. Macomber, at West Medford, Mass., Sept. 12.
LOVE, WILLIAM DE LOSS, JR., of Lancaster, Mass., to Ada M. Warren, at Leicester, July 11.
LATHE, HERBERT W., of Portland, Me., to Harriet P. Thatcher, at West Newton, Mass., Nov. 14.
MEAD, MARTIN M., to Mary L. Brewster, at North Coventry, Ct., July 8.
MARDEN, HENRY, of Aintab, Central Turkey, to Alice M. Kingsbury, at Francestown, N. H., Oct. 1.
NORCROSS, FLAVIUS V., of Union, Me., to Sarah B. Little, at Boston, Nov. 4.
PICKETT, JOS. W., of Colorado Springs, Col., to Mrs. S. B. Rider, at Wilton, Ia., April 18.
PHELPS, LAWRENCE, of Barton, Vt., to Cora Kingsley, at Middlebury, Vt., Aug. 22.
PARSONS, JOHN, of East Woodstock, Ct., to Ella Jane Tenney, at Saugus, Mass., Oct. 15.
PETTEE, JAMES H., of Manchester, N. H., to Isabella Wilson, at Eaton, N. Y., Aug. 1.
REEVES, THOMAS, of Kingston, N. Y., to Frances L. Douglass, at Champlain, N.Y., Nov. 13.
ROOT, AUGUSTINE, of Taunton, Mass., to Mary A. Blair, at Haddonfield, N. J., Oct. 1.
TERRETT, WILLIAM R., of Saratoga Springs, N. Y., to Eleanor Merrill, at Littleton, N. H., Nov. 20.
WALTERS, S. W., of South Canton, N. J., to Miriam Davis, at Parsons, Pa., July 11.

1879.

ARNOLD, H. T., of Wells, Me., to Amelia V. Leith, at Providence, R. I., Nov. 5.
BEACH, D. N., of Westerly, R. I., to Lilian Tappan, at Gloucester, Mass., Dec. 31.
BEARD, REUBEN A., of Brainerd, Minn., to Mary E. Smith, at Romeo, Mich., Mar. 6.
BICKFORD, L. F., of Kingsville, O., to Lottie E. Patchin, at Oberlin, O., Aug. 6.
BLISS, E. E., of Constantinople, Turkey, to Maria L. Henderson, at Oroomiah, Persia, June 5.
BRADLEY, C. F., of Duluth, Minn., to Susan H. Chase, at Lowell, Mass., Sept. 3.
COLCORD, SAMUEL, to Alice C. Blinn, both of New York, Dec. 23.
COPPING, BERNARD, of Dunstable, Mass., to Cora E. Lyons, at Bangor, Me., Nov. 17.
CRAWFORD, L. S., of Deerfield, Mass., to Susan V. Doolittle, at Bergen, N. J., Aug. 13.
CRISTY, A. B., of Berlin, Conn., to M. W. Linsley, at New Haven, Sept. 6.
CROSS, R. S., of Anoka, Minn., to Matie Weeks, at Lyndon, Vt.
DAVIS, W. H., of Beverly, Mass., to Emma P. Meacham, at Burlington, Vt.
DENIO, F. B., of Bangor, Me., to Gertrude Holmes, at Stanstead, P. Q., Sept. 2.
DICKINSON, C. A., of Portland, Me., to Esther Goodridge, at Westminster, Vt., July 2.
DUNLAP, S. P., of North Topeka, Kan., to May Officer, at North Topeka, Jan. 8.
HARBAUGH, W. H., to Anna D. Ross, of Freeport, Ill., at Pecatonica, Ill., Sept. 30.
HATCH, F. S., of West Hartford, Conn., to Helen Gage, of Hartford, Oct. 29.
JOHNSON, G. H., of North Amherst, Mass., to Clara A. Crocker, at Uxbridge.
JONES, G. W., of Monson, Me., to Lizzie E. Morrill, at Worcester, Mass., Oct. 10.
KETCHAM, HENRY, of Menomonie, Wis., to Sarah D. Hendricks, of Indianapolis, Ind., Oct. 8.
KILBOURNE, JAMES K., of the American Board, to Emma P. Henderson, at Hartland, Wis., Jan. 1.
MERRIAM, A. R., of Easthampton, Mass., to Mary Gore, at Boston, July 16.
MILLS, B. F., of Central City, Dakota, to Mary R. Hill, at Granite Falls, Minn., Oct. 31.
NORTHROP, C. A., of Georgetown, Conn., to Charlotte E. Hurlbutt, of Georgetown, Nov. 10.
PEFFERS, A. B., of Barkhamsted, Conn., to Lucy A. Proctor, at Townsend, Mass., Nov. 27.
PELTON, G. S., to Jennie Grant, both of Glyndon, Minn., at East Saginaw, Mich.
PORTER, H. D., of Tientsin, China, to Elizabeth E. Chapin, at Beloit, Wis., April 2.
SAFFORD, A. W., of Prairie du Chien, Wis., to Martha E. Foote, at Lawrence, Mass., June 11.
SARGENT, M. F., of Winnebago, Ill., to Mary K. Hedges, at Fairfax, Ia., July 19.
SINNETT, C. N., of Fort Fairfield, Me., to Nettie E. Parsons, at Fort Fairfield, May 21.
SLACK, H. L., of Chester, Vt., to Fannie Phelps, at Chester, May 21.
STOWE, C. E., of Saco, Me., to Susan M. Munroe, at Cambridge, Mass., May 26.
TAINTOR, C. H., of Weare, N. H., to Augusta Billings, at Sedgwick, Me., Aug. 11.
THWING, C. F., of North Cambridge, Mass., to Carrie F. Butler, at Farmington, Me., Sept. 18.
TRACY, M. M., of Duluth, Minn., to Mrs. Julia E. Brown, at Minneapolis, Oct. 14.
VISHER, JOHN, of Leslie, Mich., to Julia E. Sargent, at Chicago., Ill., July 1.
WILLETT, M., of San José, Cal., to Annie Woods, at San José, July 29.
WILLSON, THEODORE P., of Ludington, Mich., to Nellie Lambert, of New Haven, Conn., Oct. 22.
WOOD, JOHN, of Wellesley, Mass., to Mrs. Lydia Hawes, at Fitchburg, Aug. 14.
WOODS, R. M., of Hatfield, Mass., to Anna Fairbank, of Ahmednuggar, India, at Haverhill, Mass., Oct. 29.
ZARAPHONITHES, A. D., of Greece, to Frances Wetmore, at Lawn Ridge, Ill., May 7.
ZERCHER, HENRY J., of Detroit, Minn., to Miss Helen McClanahan, at North Liberty, Ohio, June 2.

The above tables record 82 churches organized; 186 ordinations or installations; 58 pastors ordained; 77 pastors installed; 36 evangelist ordinations; 15 uncertain; 95 pastors dismissed; 9 pastors who died in office. A gain of 31 in the number of pastors is here indicated; but dismissions are less carefully reported than installations, and the actual gain is probably less. These figures cover a different period from that included in the tabular summaries on a later page, and a part of the difference may be thus explained.

CONGREGATIONAL THEOLOGICAL SEMINARIES, 1879–80.

THE Seminaries are alike open to students of all Christian denominations, except that Andover says "Protestants." Applicants present testimonials of good Christian character and (ordinarily) of church membership. A previous collegiate education is required, or (exceptionally) such equivalent attainments as will enable the student successfully to pursue all the studies of the Course. Chicago adds a Special Course for students who have not received a liberal education or its equivalent, but have "special gifts or marked Christian experience, or approved practical force and skill."

I. ANDOVER THEOLOGICAL SEMINARY,

ANDOVER, MASS.

Opened for service, Sept. 28, 1808.

FACULTY.

Rev. EDWARDS A. PARK, D. D., Abbot Professor of Christian Theology.
Rev. JOHN L. TAYLOR, D. D., Professor *Emeritus* of Theology and Homiletics in the Special Course.
Rev. AUSTIN PHELPS, D. D., Professor *Emeritus* of Sacred Rhetoric.
Rev. JOHN P. GULLIVER, D. D., Stone Professor of the Relations of Christianity to Science.
Rev. EGBERT C. SMYTH, D. D., Brown Professor of Ecclesiastical History.
Rev. J. HENRY THAYER, D. D., Associate Professor of Sacred Literature.
Rev. CHARLES M. MEAD, Hitchcock Professor of the Hebrew Language and Literature.
Rev. WILLIAM J. TUCKER, D. D., Bartlet Professor of Sacred Rhetoric, and Lecturer on Pastoral Theology.
Rev. J. WESLEY CHURCHILL, Jones Professor of Elocution.
—— —— ——, Smith Professor of Theology and Homiletics in the Special Course.

Rev. WILLIAM L. ROPES, A. M., Librarian.
Rev. AUGUSTUS C. THOMPSON, D. D., Hyde Lecturer on Foreign Missions.
Rev. Prof. GEORGE T. LADD, Southworth Lecturer on Congregationalism.
Pres. GEORGE F. MAGOUN, D. D., Lecturer on Home Missions.

II. THEOLOGICAL SEMINARY.

BANGOR, ME.

Opened for service, November, 1817.

FACULTY.

Rev. ENOCH POND, D. D., President, and Professor *Emeritus* of Ecclesiastical History.
Rev. DANIEL S. TALCOTT, D. D., Hayes Professor of Sacred Literature.
Rev. CYRUS HAMLIN, D. D., Buck Professor of Christian Theology, and Lecturer on Church Polity and Pastoral Theology, *pro tem.*
Rev. LEVI L. PAINE, D. D., Waldo Professor of Ecclesiastical History; and Librarian.
Rev. JOHN S. SEWALL, D. D., Fogg Professor of Sacred Rhetoric and Oratory; and Secretary of the Faculty.

III. THEOLOGICAL SEMINARY,

CHICAGO, ILL.

Opened for service, October, 1858.

FACULTY.

Rev. FRANKLIN W. FISK, D. D., Wisconsin Professor of Sacred Rhetoric.

Rev. JAMES T. HYDE, D. D., Iowa Professor of New Testament Literature and Interpretation.

Rev. GEORGE N. BOARDMAN, D. D., Illinois Professor of Systematic Theology; and Librarian.

Rev. THEODORE W. HOPKINS, A. M., Sweetzer and Michigan Professor of Ecclesiastical History.

Rev. SAMUEL IVES CURTISS, PH. D., D. D., New England Professor of Old Testament Literature and Interpretation.

Rev. G. BUCKINGHAM WILLCOX, D. D., Stone Professor of Pastoral Theology and Special Studies.

Prof. E. M. BOOTH, Instructor in Elocution.

Rev. ADAM S. KEDZIE, Financial Secretary, St. Joseph, Mich.

Rev. GEORGE F. S. SAVAGE, D. D., Treasurer.

IV. THEOLOGICAL INSTITUTE OF CONNECTICUT,

HARTFORD, CONN.

Opened for service in 1834.

FACULTY.

Rev. WILLIAM THOMPSON, D. D., Nettleton Professor of the Hebrew Language and Literature.

Rev. MATTHEW B. RIDDLE, D. D., Hosmer Professor of New Testament Exegesis.

Rev. WILLIAM S. KARR, D. D., Riley Professor of Christian Theology.

Rev. CHESTER D. HARTRANFT, D. D., Waldo Professor of Biblical and Ecclesiastical History.

Lecturers on the Carew Foundation, 1879–80.

Rev. JULIUS H. SEELYE, D. D., LL. D., Rev. HENRY M. DEXTER, D. D.

V. THEOLOGICAL DEPARTMENT OF OBERLIN COLLEGE,

OBERLIN, OHIO.

Opened for service in 1835.

FACULTY.

Rev. JAMES H. FAIRCHILD, D. D., President, Avery Professor of Theology and Moral Philosophy.

Rev. JOHN MORGAN, D. D., Professor of New Testament Literature and Biblical Theology.

Rev. HIRAM MEAD, D. D., Professor of Sacred Rhetoric and Pastoral Theology.

Rev. JUDSON SMITH, D. D., Professor of Church History and Positive Institutions.

Rev. ELIJAH P. BARROWS, D. D., Professor of Old Testament Literature and Biblical Theology.
Rev. WILLIAM G. BALLANTINE, Professor of Hebrew and the Greek of the New Testament.
Rev. A. HASTINGS ROSS, Special Lecturer on Church Polity.
Rev. WILLIAM M. TAYLOR, D. D.

VI. PACIFIC THEOLOGICAL SEMINARY,

OAKLAND, CAL.

Opened for service, June, 1869.

FACULTY.

Rev. JOSEPH A. BENTON, D. D., Professor of Sacred Literature, and (*pro tem.*) of Homiletics.
Rev. GEORGE MOOAR, D. D., Professor of Systematic Theology, and (*pro tem.*) of Ecclesiastical History.

Lectures are given frequently by leading pastors of the State.

VII. THEOLOGICAL DEPARTMENT OF YALE COLLEGE,

NEW HAVEN, CONN.

Opened for service in 1822.

FACULTY.

Rev. NOAH PORTER, D. D., LL. D., President.
Rev. LEONARD BACON, D. D., LL. D., Lecturer on Church Polity and American Church History.
Rev. GEORGE E. DAY, D. D., Holmes Professor of the Hebrew Language and Literature and Biblical Theology.
Rev. SAMUEL HARRIS, D. D , LL. D., Dwight Professor of Systematic Theology.
Rev. GEORGE P. FISHER, D. D , Titus Street Professor of Ecclesiastical History.
Rev. TIMOTHY DWIGHT, D. D., Buckingham Professor of Sacred Literature and New Testament Greek.
Rev. WILLIAM M. BARBOUR, D. D , (Acting) Professor of Homiletics and the Pastoral Charge.

Special Lecturers.

Rev. HOWARD CROSBY, D. D., LL. D., on Preaching.
Rev. JOHN HALL, D. D., on Ministerial Piety.
Prof. ASA GRAY, LL. D., on the Antagonisms of Scientific and Theological Thought, and how they are to be met or reconciled.
Rev. NATHANIEL G. CLARK, D. D., Secretary of the A. B. C. F. M., on Modern Missions as a part of Church History.
Prof. LEONARD J. SANFORD, M. D., on the Preservation of Health.

STUDENTS.

NAMES AND RESIDENCE.	* College, and Year of Graduating.		† Seminary, and Class.	
Adams, Charles D., Ashburnham, Mass.	Dartmouth,	1877	Andover,	Jun.
Adams, Frank S., Westboro', Mass.	Amherst,	1877	Andover,	Sen.
Adams, George D., Springfield, Mass.	Amherst,	—	Hartford,	Sen.
Albrecht, George E., Springfield, O.	Berlin, Mil Acad.	1873	Oberlin,	Jun.
Allchin, George, Guelph, Ont.	—	—	Bangor,	Sen.
Allen, Melville J., Richford, N. Y.	Amherst,	1879	Andover,	Jun.
Anderson, William L., East Berkshire, Vt.	Oberlin,	1879	Yale.	Jun.
Andrews, Charles E., Warren, Me.	Thayer Sch., Dart. Coll.	1875	Bangor,	Mid.
Andrews, George W.	Williams,	1879	Hartford,	Jun.
Archibald, William E., Edinburgh, Scotland.	Dalhousie,	—	Bangor,	Mid.
Armstrong, Arthur E., Lowell, Mass.	—	—	Bangor,	Jun.
Ashmun, Edward H., Weeping Water, Neb.	Tabor,	1878	Yale,	Jun.
Atwood, Irenæus J., Oberlin, O.	Ripon,	1878	Oberlin,	Mid.
Backus, Jabez, Colchester, Ct.	Univ. N. Y.	1878	Yale,	Mid.
Bacon, Joseph F., Oberlin, O.	Oberlin,	—	Oberlin,	Mid.
Bagster, William W., London, England,	—	—	Pacific,	Mid.
Balch, Gilbert B., Topsfield, Mass.	Dartmouth,	1877	Andover,	Mid.
Balcom, Frederick A., Grafton, Mass.	Williams,	1878	Yale,	Mid.
Barber, Clarence H., Canton Centre, Ct.	Amherst,	1877	Hartford,	Sen.
Baskerville, George S., Mooers, N. Y.	Ham.-Sid.	—	Yale,	Jun.
Bass, Henry R., West Randolph, Vt.	Oberlin,	1879	Oberlin,	Jun.
Bates, Henry L., Plymouth, Neb.	Oberlin,	1876	Oberlin,	Mid.
Beardshear, William M., Dayton, O.	Otterbein,	1876	Yale,	Mid.
Belknap, John D., Syracuse, N. Y.	Syracuse,	1879	Yale,	Jun.
Benford, George, Providence, R. I.	—	—	Chicago,	Sp. M.
Bennett, James M., Pittsburg, Pa.	Hamilton,	1879	Andover,	Jun.
Billman, Howard, West Carlisle, O.	Wittenberg,	1877	Yale,	Sen.
Bird, Charles W., Bethlehem, Ct.	Yale,	1876	Yale,	Sen.
Bird, George H., Cambridgeport, Mass.	Harvard,	1875	Andover,	R. L.
Bissell, Arthur D., Ahmednagar, India,	Amherst,	1879	Yale,	Jun.
Bissell, Frank A., Amherst, Mass.	Amherst,	1876	Yale,	R. L.
Bissell, Lemuel B., Hudson, O.	West'n Res.	1876	Yale,	Sen.
Blackman, William F., Kirksville, Mo.	Oberlin,	1877	Yale,	Sen.
Blakeslee, Erastus, Andover, Mass.	Yale,	1863	Andover,	R. L.
Blanchard, Merrill, Abington, Mass.	—	—	Bangor,	Sen.
Bliss, William D. P., Constantinople, Turkey,	Amherst,	1878	Hartford,	Mid.
Bothwell, George, Fostoria, O.	Adrian,	1875	Yale,	Mid.
Bouton, Tilton C. H., Concord, N. H.	Dartmouth,	1878	Andover,	Mid.
Boynton, Nehemiah, Malden, Mass.	Amherst,	1879	Andover,	Jun.
Brant, J. F., Oberlin, O.	Ohio Wes.	1873	Oberlin,	R. L.
Brewer, Orville A., Lee Centre, Ill.	Beloit,	1876	Chicago,	Mid.
Brickett, Harry L., Hillsborough Ridge, N. H.	Oberlin,	1875	Andover,	Jun.
Buss, William H., Bristol, Ill.	Oberlin,	1879	Chicago,	Jun.
Cady, Chauncey M., Oberlin, O.	Oberlin,	1877	Oberlin,	Mid.
Calland, William C., Summerfield, O.	Oberlin,	1877	Andover,	Sen.
Campbell, William R., Mendon, Ill.	Williams,	1876	Andover,	Sen.
Capron, George C., Hyde Park, Mass.	Univ. Wis'n,	—	Andover,	Jun.
Carruthers, John B., Portland, Me.	—	—	Bangor,	Sen.
Carter, Charles F., Chicopee Falls, Mass.	Yale,	1878	Andover,	Jun.

* A dash in the column of colleges implies that the student has never been connected with any college; the name of a college followed by a dash in place of year, implies that the student was connected with that college, but did not complete the course. A more precise list of the colleges and universities is on page 56.

† "Sen." means Senior, "Mid." Middle, "Jun." Junior. "Sp." means Special Course; and when followed by "S.," "M.," or "J.," means Special Course Senior, and the like. "R. L." means Resident Licentiate.

NAMES AND RESIDENCE.	College, and Year of Graduating.		Seminary, and Class.	
Case, Alden B., Benzonia, Mich.	Tabor,	1878	Yale,	Mid.
Case, G. Arthur, Cambridgeport, Mass.	—	—	Andover,	Sp.
Chamberlain, William B., Oberlin, O.	Oberlin,	1875	Oberlin,	Mid.
Chapin, Franklin M., New Boston, N. H.	Dartmouth,	1877	Hartford,	Sen.
Chase, Joseph A., Lewiston, Me.	Bates,	1877	Yale,	Mid.
Chester, Arthur, New York City,	Mass. Inst. Technology,	—	Chicago,	Sen.
Chipperfield, George F., Clinton, Ill.	Williams,	1876	Chicago,	Mid.
Churchill, Frederick A., Oberlin, O.	Oberlin,	1877	Oberlin,	Sen.
Chute, Edward L., Newburyport, Mass.	—	—	Andover,	Sen.
Clark, D. J., Newington, Ct.	Wesleyan,	1875	Hartford,	Sen.
Clark, Frank T., Buckland, Mass.	—	—	Yale,	Sen.
Clarke, Daniel W., Roxbury, N. H.	—	—	Hartford,	Jun.
Coburn, William F., Lancaster, N. H.	Dartmouth,	—	Yale,	Mid.
Cochran, Florenzo C., Chicago, Ill.	Beloit,	—	Chicago,	Sen.
Colcord, D. Herbert, Danvers, Mass.	Amherst,	1878	Andover,	Mid.
Comstock, George F., Woonsocket, R. I.	Brown,	1879	Yale,	Jun.
Cook, William H., Alameda, Cal.	—	—	Pacific,	Sen.
Coombs, Philip, Dorking, England.	—	—	Pacific,	Mid.
Cousins, Edgar M., Southwest Harbor, Me.	Bowdoin,	1877	Bangor,	Sen.
Curtis, Edward D., Andover, Mass.	—	—	Andover,	Jun.
Cutler, George B., Ware, Mass.	—	—	Hartford,	Jun.
Danks, Lucian E., Oberlin, O.	—	—	Oberlin,	Sen.
Dealand, Charles E., Alton, N. H.	Dartmouth,	—	Yale,	Jun.
Donnell, Albert, Zumbrota, Minn.	—	—	Bangor,	Jun.
Dyer, Edward O., South Abington, Mass.	Amherst,	1878	Andover,	Mid.
Emerson, James O., Pittsfield, N. H.	Bates,	1876	Yale,	Sen.
Ernst, Frederick W., Boston, Mass.	Dartmouth,	1876	Yale,	R. L.
Evans, Einion C., Norwood, N. Y.	Middlebury,	1876	Oberlin,	Sen.
Fairchild, Eugene P., Berea, Ky.	Berea,	—	Chicago,	Sp. M.
Farrill, Edgar T., Andover, Mass.	Brown,	1879	Andover,	Jun.
Fay, William E., Springfield, O.	Marietta,	1878	Oberlin,	Mid.
Fisher, William B., Norwalk, O.	—	—	Oberlin,	Sp. S.
Fisk, Pliny B., Waitsfield, Vt.	Univ. Vt.	1877	Yale,	Mid.
Flindt, Joseph F., Freeport, Ill.	Ripon,	—	Andover,	Sen.
Floyd, Walter B., Greenfield, Ill.	Blackburn,	—	Yale,	Sen.
Forbes, Washington H., Andover, Mass.	—	—	Andover,	Mid.
Franklin, John L., New Haven, Ct.	Yale,	1879	Yale,	Jun.
Frost, George B., Chelsea, Mass.	—	—	Andover,	Jun.
Fuller, Marcus B., Nelson, O.	Oberlin,	1878	Oberlin,	Mid.
Garman, Charles E., North Orange, Mass.	Amherst,	1872	Yale,	R. L.
Gates, Caleb F., Chicago Ill.	Beloit,	1877	Chicago,	Mid.
Gilbert, Charles M., Chicago, Ill.	—	—	Chicago,	Sp. M.
Gleason, Herbert W., Malden, Mass.	Williams,	1877	Andover,	Mid.
Goddard, John C., New London, Ct.	Yale,	1873	Chicago,	Mid.
Goodenough, Herbert D., Oberlin, O.	Oberlin,	1877	Oberlin,	Mid.
Griffith, George W., Springfield, O	Fra. & Mar.	—	Yale,	Mid.
Grover, Richard B., Amherst, Mass.	Mass. Agric	1872	Andover,	Mid.
Gussman, William, North Haven, Ct.	—	—	Yale,	R. L.
Haarvig, John O., Chicago, Ill.	Northwestern Univ., Ill	—	Chicago,	Jun.
Hadden, Archibald, Cleveland, O.	Oberlin,	1877	Yale,	Sen.
Hague, William B., Galesburg, Ill.	Knox,	1871	Yale,	R. L.
Hart, Hastings H., Cleveland, O.	Oberlin,	1875	Andover,	Sen.
Hartwell, Charles S., Foochow, China.	Amherst,	1877	Hartford,	Mid.
Harvey, Edward H., Augusta, Mich.	*Not reported.*		Yale,	R. L.
Harvey, Jasper P., West Bloomfield, Ct.	Univ. N. Y.	—	Hartford,	Sen.
Hawes, Charles T., Litchfield, Me.	Bowdoin,	1876	Bangor,	Jun.

NAMES AND RESIDENCE.	College, and Year of Graduating.		Seminary, and Class.	
Hawks, Winthrop B., Marietta, O.	Marietta,	1878	Yale,	Jun.
Haynes, William, Guelph, Ont.	—	—	Bangor,	Jun.
Headley, Charles W., Winnebago City, Minn.	Ripon,	1877	Yale,	Mid.
Headley, Ivory H. B., Andover, Mass.	Amherst,	1875	Andover,	Mid.
Herbert, Charles E., Monroe, Ct.	Amherst,	1878	Yale,	Jun.
Hibbard, William W., Springfield, Mass.	Harvard,	1869	Yale,	Sen.
Higgins, Robert M., Maynard, Mass.	Williams,	—	Andover,	Sen.
Hill, Edward M., Beloit, Wis.	Beloit,	1876	Andover,	Mid.
Hill, George W. P., Lebanon, Me.	—	—	Bangor,	Mid.
Hill, John J., Pittsburg, Pa.	Yale,	1879	Yale,	Jun.
Hobbs, William A., Oberlin, O.	Oberlin,	1876	Oberlin,	Mid.
Hodge, Ruper: P., Janesville, Wis.	Oberlin,	1874	Oberlin,	Mid.
Hodges, A. C., Rochester, N. Y.	Yale,	1876	Hartford,	Mid.
Hoffman, Frank S., Galesburg, Ill.	Amherst,	1876	Yale,	Sen.
Holzinger, Johannes M., Charles City, Io.	Olivet,	1879	Yale,	Jun.
Horne, John F., Genesee, Wis.	Beloit,	1876	Andover,	Sen.
Houston, Albert S., Denmark, Io.	Iowa,	1878	Chicago,	Mid.
Howland, John, Jaffna, Ceylon,	Amherst,	1876	Hartford,	Jun.
Hoyt, Frederick V. W., Saline, Mich.	Olivet,	1879	Oberlin,	Jun.
Hoyt, Hiram L., Saratoga Springs, N. Y.	Lafayette,	—	Oberlin,	Jun.
Hubbard, Charles F. W., Merrimac, Mass.	Amherst,	1876	Andover,	Mid.
Hubbard, William B., Shirland, Ill.	Beloit,	1876	Yale,	Sen.
Hull, John H., Oberlin, O.	Oberlin,	—	Oberlin,	Mid.
Humphreys, Thomas A., Delphos, O.	Oberlin,	—	Oberlin,	Mid.
Hunt, Theodore C., Sterling, Minn.	Dartmouth,	1876	Chicago,	Sen.
Huntington, Charles W., West Brookfield, Ms.	Williams,	1876	Andover,	Mid.
Huws, William P., Dolyddelen, Wales,	Bala,	—	Yale,	Sen.
Imes, Benjamin A., Van Wert, Pa.	Oberlin,	1877	Oberlin,	Mid.
Jamieson, Robert W., Ottawa, Ont.	—	—	Bangor,	Mid.
Jenkins, Frank E., Walton, N. Y.	Williams,	1878	Hartford,	Mid.
Jenkins, Owen M., Bangor, Wis.	—	—	Chicago,	Sp. J.
Johnson, George W., Blue Hill Me.	Bowdoin,	1879	Bangor,	Jun.
Jones, Newton I., Enfield, N. H.	Dartmouth,	—	Yale,	Mid.
Jordan, William W., Fairfield, Io.	Marietta,	1879	Yale,	Jun.
Kelley, Arthur W., Newton, Mass.	Amherst,	1879	Andover,	Jun.
Kelsey, Edward D., Columbus, O.	Marietta,	1874	Yale,	Mid.
King, Henry C., Hillsdale, Mich.	Oberlin,	1879	Oberlin,	Jun.
Kinney, Henry N., Boston, Mass.	Harvard,	1879	Andover,	Jun.
Knight, Edward H., New Hartford, Ct.	Amherst,	1876	Hartford,	Sen.
Knott, George T., Springfield, Mo.	Yale,	1878	Yale,	Jun.
Kriebel, Howard W., Hereford, Pa.	Kutz. Nor.	1876	Oberlin,	Jun.
Lafayette, Eugene, Paris, France,	—	—	Chicago,	Sp. M.
Leeper, Charles S., Monticello, Ind.	Oberlin,	—	Oberlin,	Mid.
Leete, William W., New Haven, Ct.	Amherst,	1877	Yale,	Sen.
Light, Nestor, Milford, Ct.	Oberlin,	1879	Yale,	Jun.
Lindsay, George, Tabor, Io.	Tabor,	—	Yale,	Jun.
Long, Daniel A., Graham, N. C.	Trin'y, N.C.	1873	Yale,	R. L.
Loomis, Samuel L., Bedford, Mass.	Amherst,	1877	Andover,	Sen.
Loose, Isaac A., Upper Bern, Pa.	Otterbein,	1876	Yale,	Mid.
Lord, Rivington D., Grand Rapids, Mich.	Hillsdale,	1877	Chicago,	Jun.
Love, Archibald L., Andover, Mass.	Hamilton,	1876	Andover,	R. L.
Lyman, Horace S., Forest Grove, Oregon,	Pacific,	1878	Pacific,	Mid.
Mann, William G., Skowhegan, Me.	Colby Univ.	1878	Yale,	Jun.
Manville, Ira J., Sparta, O.	—	—	Oberlin,	Sen.
Markham, Henry F., Oberlin, O.	Oberlin,	1874	Oberlin,	Sen.
Marsh, Charles A., Chicago, Ill.	Oberlin,	1877	Chicago,	Sen.
Marten, Zacharias, New Haven, Ct.	*Not reported.*		Yale,	R. L.
Martin, Charles B., Oberlin, O.	Oberlin,	1876	Oberlin,	Mid.

NAMES AND RESIDENCE.	College and Year of Graduating.		Seminary, and Class.	
Masenheimer, Alfred M., Egypt, Pa.	Palatinate,	—	Yale,	Sen.
Matincheff, John N., Somokov, Bulgaria,	Oberlin,	—	Yale,	Mid.
McCann, William W., Naples, Me.	—	—	Bangor,	Mid.
McClelland, Raymond G., Oberlin, O.	Oberlin,	1874	Andover,	Mid.
McClelland, Thomas, Decatur, Ill.	Oberlin,	1875	Andover,	Sen.
McLean, Alexander, Chicago, Ill.	—	—	Chicago,	Sp. S.
McLeod, Frederick T., Liverpool, N. S.	—	—	Bangor,	Mid.
Meriam, John, Derry, N. H.	Dartmouth,	1877	Andover,	Sen.
Merriam, Charles L., Andover, Mass.	Yale,	1879	Andover,	Jun.
Metcalf, Irving W., Elyria, O.	Oberlin,	1878	Andover,	Mid.
Miller, W. Claudius, Chicago, Ill.	—	—	Chicago,	Sen.
Mills, Charles P., Mont Vernon, N. H.	Amherst,	1874	Andover,	R. L.
Minnis, Thomas W., Brooklyn, N. Y.	—	—	Bangor,	Mid.
Miter, Henry B., Beaver Dam, Wis.	Ripon,	1873	Andover,	Jun.
Monroe, Alexander, Chicago, Ill.	Northwestern Univ., Ill.	—	Chicago,	Jun.
Moody, Calvin B., Waterbury, Vt	Middlebury,	1877	Hartford,	Sen.
Munroe, Egbert N., Marblehead, Mass.	—	—	Andover,	Sen.
Munson, William A., New Haven, Ct.	Wesleyan,	1867	Yale,	Jun.
Nauman, Charles, Naperville, Ind.	Northwestern Coll., Ill.	1872	Oberlin,	Sp. M.
Neff, Silas S., Greensburg, Pa.	—	—	Yale,	Jun.
Newton, Darius A., Westboro', Mass.	Amherst,	1879	Andover,	Jun.
Nichols, George E., Philadelphia, Pa.	Lewisburg,	1878	Yale,	Mid.
Nichols, William I., Cambridge, Mass.	Harvard,	1874	Andover,	Sen.
Norcross, Albert F., Rindge, N. H.	Dartmouth,	1878	Andover,	Mid.
Norton, Stephen A., New Richmond, Wis.	Amherst,	1878	Chicago,	Mid.
Noyes, Charles L., Andover, Mass.	Yale,	1875	Andover,	Sen.
Noyes, Edward M., New Haven, Ct.	Yale,	1879	Yale,	Jun.
Orvis, Gurney M., Philadelphia, Pa.	Oberlin,	1875	Yale,	R. L.
Otis, Clark C., Olivet, Mich.	Olivet,	1879	Oberlin,	Jun.
Palmer, Frank, Norwich, Ct.	Yale,	1873	Andover,	Sen.
Palmer, Frank H., Andover, Mass.	Amherst,	1875	Andover,	Sen.
Parr, John H., Gibson, Ill.	Illinois Normal Univ.	1870	Chicago,	Jun.
Pearson, Arthur H., Haverhill, Mass.	Amherst,	1877	Andover,	Sen.
Pease, Theodore C., Somers, Ct.	Harvard,	1875	Andover,	Sen.
Peck, Charles H., New Haven, Ct.	Yale,	1871	Yale,	Jun.
Peebles, Arthur B., Mason, Mich.	Mich. Agr'l,	1877	Oberlin,	Jun.
Penney, Edgar J., Atlanta, Ga.	Atlanta,	1876	Andover,	Sen.
Penniman, Alford B., Woodburn, Ill.	Oberlin,	1879	Oberlin,	Jun.
Penniman, Henry M., Andover, Mass.	Brown,	—	Andover,	Jun.
Percival, Charles H., Waterville, Me.	Amherst,	1879	Andover,	Jun.
Peregrine, Richard E., Maesteg, Wales,	Memorial,	—	Yale,	Jun.
Perkins, Henry P., Ware, Mass.	Williams,	1879	Hartford,	Jun.
Perkins, Sidney K., Andover, Mass.	Amherst,	1877	Andover,	Sen.
Pettibone, Charles H., New Marlboro', Mass.	Dartmouth,	1878	Hartford,	Jun.
Pettibone, Luman A., Chicago, Ill.	Beloit,	1877	Yale,	Sen.
Phillips, Thomas T., Pencader, Wales,	Bala,	—	Yale,	Sen.
Pilsbury, Benjamin C., Stratford, Ct.	Wesleyan,	1875	Yale,	Mid.
Pillsbury, Hervey G., Andover, Mass.	Cornell,	—	Andover,	Jun.
Piper, Henry H., Dublin, N. H.	Dartmouth,	1876	Andover,	Sen.
Porter, James A., Vandalia, Mo.	Wooster,	1879	Yale,	Jun.
Powelson, Alfred P., Plainfield, O.	Adrian,	1875	Yale,	Jun.
Pratt, Dwight M., West Cornwall, Ct.	Amherst,	1876	Hartford,	Sen.
Price, Francis M., Oberlin, O.	—	—	Oberlin,	Mid.
Pringle, William O. W., Fremont, O.	Oberlin,	1876	Oberlin,	Sen.
Rackliff, Almon J., Searsport, Me.	—	—	Bangor,	Mid.
Rand, Wilbur, Morrisville, Vt.	—	—	Bangor,	Jun.

NAMES AND RESIDENCE.	College, and Year of Graduating.		Seminary, and Class.	
Rawlins, James, New Haven, Ct.	—	—	Yale,	R. L.
Reynolds, George W., Farmington, Me.	Amherst,	1877	Yale,	Sen.
Richards, Clarkson W., W. Bridgewater, Mass.	—	—	Andover,	Sp.
Richards, Erwin H., Mecca, O.	Oberlin,	1877	Andover,	Sen.
Rivard, Aug. François, Montreal, Que.	—	—	Andover,	Jun.
Roberts, William G., Hudson, Mich.	Adrian,	1872	Yale,	Jun.
Robertson, Angus A., Halifax, N. S.	Dartmouth,	1877	Oberlin,	Sen.
Rood, Henry M., Hartford, Ct.	Yale,	1877	Hartford,	Sen.
Rowell, John A., Chichester, N. H.	Dartmouth,	—	Bangor,	Sen.
Russell, John E., Walpole, N. H.	Williams,	1872	Yale,	Sen.
Rych, John P., Luckett, England,	—	—	Pacific,	Jun.
Ryder, Charles J., Oberlin, O.	Oberlin,	1875	Oberlin,	Sen.
Sanders, William H., Williamstown, Mass.	Williams,	1877	Hartford,	Sen.
Sargent, Benjamin F., Paxton, Ill.	*Not reported.*		Chicago,	R. L.
Savage, Charles A., Stowe, Vt.	Dartmouth,	1871	Yale,	Sen.
Savage, John W., Ripon, Wis.	Ripon,	1876	Andover,	Mid.
Savory, George W., Manchester, N. H.	—	—	Hartford,	Jun.
Scotford, Henry C., Kansas City, Mo.	Olivet,	1873	Yale,	Sen.
Selden, Joseph H., Norwich, Ct.	Amherst,	1878	Andover,	Mid.
Sewall, John L., Littleton, Mass.	Dartmouth,	1877	Andover,	Jun.
Seward, Arthur L., Guilford, Ct.	—	—	Yale,	Sen.
Shaw, John T., Little Compton, R. I.	Brown,	1876	Andover,	Jun.
Shaw, J. Wade, Andover, Mass.	Colby,	1858	Andover,	R. L.
Shelton, Charles W., Birmingham, Ct.	—	—	Yale,	Mid.
Shepherd, Joseph B., Wethersfield, Ct.	Wesleyan,	1874	Hartford,	Mid.
Shepherd, Samuel, Chicago, Ill.	Harvard,	1878	Chicago,	Jun.
Shutter, Marion D., Oberlin, O.	Wooster,	1876	Oberlin,	Mid.
Skeele, Arthur F., East Bloomfield, N. Y.	Amherst,	1875	Andover,	Mid.
Skiles, James H., Andover, Mass.	Griswold,	—	Andover,	Sen.
Slack, E. Allen, Providence, R. I.	Amherst,	1878	Andover,	Mid.
Sleeper, William W., Worcester, Mass.	Amherst,	1878	Hartford,	Mid.
Smith, Clifford H., West Brattleboro', Vt.	Dartmouth,	1879	Yale,	Jun.
Smith, Daniel E., Lanesville, Mass.	Harvard,	1877	Andover,	Sen.
Smith, George L., Windsor, N. Y.	Amherst,	1876	Andover,	Mid.
Smith, Walter G., Morrison, Col.	—	—	Pacific,	Sp.
Spencer, David B., Andover, Mass.	Oberlin,	1878	Andover,	Mid.
Stafford, Burnett T., Cleveland, O.	Hiram,	1876	Oberlin,	Sen.
Staples, John C., Andover, Mass.	—	—	Andover,	Sen.
Stearns, George W., Boston, Mass.	Amherst,	1878	Andover,	Mid.
Stebbins, Herbert W., Andover, Mass.	Dartmouth,	1878	Andover,	Jun.
Stevens, George B., Spencer, N. Y.	Univ. Roch.	1877	Yale,	Sen.
Stickney, Edwin H., Campton, N. H.	Dartmouth,	1878	Andover,	Mid.
Stimpson, Martin L., Norwich, Vt.	Dartmouth,	1878	Oberlin,	Mid.
St. John, Benjamin, Riceville, Io.	Iowa,	1876	Yale,	Sen.
Stocking, James B., Oberlin, O.	—	—	Oberlin,	Sp. S.
Stover, Wesley M., Lisle, Ill.	Oberlin,	1878	Oberlin,	Mid.
Strang, Clement J., Lansing, Mich.	Mich. Agr'l,	1878	Oberlin,	Mid.
Sturges, Charles L., Tabor, Io.	Tabor,	—	Pacific,	Mid.
Swezey, Goodwin D., Rockford, Ill.	Beloit,	1873	Andover,	Sen.
Swift, Edward H., Colchester, Ct.	—	—	Chicago,	Sp. J.
Sylvester, Frederick W., Winchendon, Mass.	Amherst,	1878	Andover,	Mid.
Tarrant, Henry, Market Lavington, England,	—	—	Yale,	Sen.
Taylor, George E., Broad Brook, Ct.	Amherst,	1877	Hartford,	Sen.
Taylor, William, Toronto, Ont.	—	—	Bangor,	Mid.
Tenney, Charles D., Oberlin, O.	Dartmouth,	1878	Oberlin,	Jun.
Thayer, Fred. A., Andover, Mass.	Dartmouth,	1873	Andover,	Sen.
Thomas, Evan, Granville, O.	Denison,	1876	Yale,	Sen.
Thomas, Thomas D., Llandyssil, Wales,	Bala,	—	Yale,	Jun.
Thomas, William A., Alliance, O.	Mt. Union,	—	Yale,	Jun.
Thompson, A. W., Brighton, Iowa,	Monmouth,	1874	Chicago,	Sen.
Thrall, William H., Oakland, Cal.	Amherst,	1877	Yale,	Mid.

NAMES AND RESIDENCE.	College, and Year of Graduating.		Seminary, and Class.	
Tobey, Rufus B., New Bedford, Mass.	Amherst,	1877	Andover,	Sen.
Todd, David E., Morton Ill.	Illinois,	1876	Chicago,	Mid.
Todd, John William, Lowell, Mass.	—	—	Bangor,	Jun.
Travis, Frank, Washington, D. C.	—	—	Andover,	Jun.
Trimble, George W , Greenwood, Mo.	Beloit,	1878	Yale,	Mid.
True, Robert F., Centre Harbor, N. H.	—	—	Bangor,	Sen.
Tuttle, George R., Cleveland, O.	—	—	Oberlin,	Sp. S.
Tuttle, John E., Perry, Me.	Amherst,	1879	Yale.	Jun.
Tyler, Henry F., Columbus, O.	—	—	Oberlin,	Sp. S.
Vaile, Charles S., Andover, Mass	Oberlin,	1878	Andover,	Mid.
Viets, Francis H., East Granby, Ct.	Brown,	1879	Yale,	Jun.
Visher, John, Chicago, Ill.	Hope,	1875	Chicago,	Sen.
Wade, William G., Newport, Me.	—	—	Bangor,	Sen.
Walbridge, Everett L., Bangor, Me.	—	—	Bangor,	Mid.
Walker, George N., Manchester, England,	—	—	Bangor,	Sen.
Warren, Albert, Leicester, Mass.	Yale,	1867	Yale.	Jun.
Washburn, George Y., West Medway, Mass.	Amherst,	1874	Andover,	Sen.
Weeden, William O., Providence, R. I.	Amherst,	1877	Andover,	Sen.
Wells, Charles L., Boston, Mass.	Harvard,	1879	Andover,	Jun.
Wheeler, Albert M., Shelby, O.	Oberlin,	1878	Oberlin,	Mid.
White, Frank N., Reading, Mass.	Ripon,	1878	Andover,	Mid.
Wilbur, Charles E., Manorville, N. Y.	Adrian,	1877	Yale,	Jun.
Wilcox, William C., Richfield, O.	Oberlin,	1878	Oberlin,	Mid.
Wilder, George A., Umtwalume, Natal,	Williams,	1877	Hartford,	Sen.
Willard, J. Dayton, Marlboro', Mass.	Amherst,	1878	Andover,	Mid.
Willcox, Charles H., Chicago, Ill.	Yale,	1878	Yale,	Mid.
Williams, Theodore C , Roxbury, Mass.	Harvard,	1876	Andover,	Jun.
Williston, Francis S , Newcastle, N. S.	Mt. Allison,	—	Bangor,	Sen.
Wilson, Frederick A., Orono, Me.	Bowdoin,	1873	Bangor,	Jun.
Winslow, Edward C., New Haven, Ct.	Amherst,	1870	Yale,	Sen.
Wolcott, William E., Cleveland, O.	Oberlin,	1874	Andover,	Mid.
Wood, Sumner G., Waltham, Mass.	Williams,	1877	Andover,	Sen.
Woodbridge, Richard G., New York City,	—	—	Bangor,	Sen.
Woodworth, Frank G., Berlin, Ct.	Iowa,	1876	Hartford,	Mid.
Wray, Alfred K., Huntley, Ill.	—	—	Chicago,	Sp. S.

SUMMARY OF OFFICERS, STUDENTS, ETC., 1879-80.

INSTITUTION.	Professors.	Lecturers.	Resident Licentiates.	STUDENTS.					Volumes in Library.
				Senior.	Middle.	Junior.	Special Course.	Total.	
Andover	7	4	5	31	27	25	2	85	37,000
Bangor	5	1	–	10	10	8	0	28	15,500
Chicago	6	1	1	7	7	6	8	28	5,500
Hartford	4	2	–	12	7	7	0	26	7,000 and access to larger libraries.
Oberlin	6	2	1	9	22	10	5	46	15,000 (College).
Pacific	2	–	–	1	3	2	1	7	2,500
Yale	6	5	10	26	20	32	0	78	2,000 and College.
Total	36	15	17	96	96	90	16	298	

COLLEGE EDUCATION OF THE STUDENTS.

In this table, a number in parentheses denotes that that number out of the total with which it is given, although once connected with the college mentioned, did not complete the course In these columns of figures, blanks are left instead of ciphers, so that the figures may be more notic-able, and the blanks always denote ciphers.

COLLEGES.	SEMINARIES.							TOTAL.
	Andover.	Bangor.	Chicago.	Hartford.	Oberlin.	Pacific.	Yale.	
Adrian College, Michigan							4	4
Amherst College, Massachusetts	24		1	(1) 9			8	(1) 42
Atlanta University, Georgia	1							1
Bala College, Wales							(3) 3	(3) 3
Bates College Maine							2	2
Beloit College, Wisconsin	3		(1) 3				3	(1) 9
Berea College, Kentucky			(1) 1					(1) 1
Berlin. Prussia, Military Acad					1			1
Blackburn University, Illinois							(1) 1	(1) 1
Bowdoin College. Maine		4						4
Brown University, Rhode Island	(1) 3						2	(1) 5
Colby University, Maine							1	1
Cornell University, New York	(1) 1							(1) 1
Dalhousie College		(1) 1						(1) 1
Dartmouth College, New Hampshire,	10	(1) 1	1	2	3		(3) 5	(4) 22
Denison University, Ohio							1	1
Franklin and Marshall College, Pa.							(1) 1	(1) 1
Griswold College, Iowa	(1) 1							(1) 1
Hamilton College, New York	1							1
Hampden-Sidney College							(1) 1	(1) 1
Harvard College, Massachusetts	6		1				1	8
Hillsdale College, Michigan			1					1
Hiram College, Ohio					1			1
Hope College, Michigan			1					1
Illinois College			1					1
Illinois Normal University			1					1
Iowa College			1	1			1	3
Kutztown Normal School, Penn					1			1
Lafayette College. Penn.					(1) 1			(1) 1
Lewisburg, University of, Penn							1	1
Marietta College. Ohio					1		3	4
Massachusetts Agricultural College	1							1
Massachusetts Inst. of Technology			(1) 1					(1) 1
Memorial College, South Wales							(1) 1	(1) 1
Michigan Agricultural College					2			2
Middlebury College, Vermont				1	1			2
Monmouth College, Illinois			1					1
Mount Allison College, Nova Scotia.		(1) 1						(1) 1
Mount Union College, Ohio							(1) 1	(1) 1
New York University				(1) 1			1	(1) 2
Northwest College, Illinois					1			1
Northwestern University, Illinois			(2) 2					(2) 2
Oberlin College, Ohio	10		2		(1) 20		(1) 5	(2) 37
Olivet College, Michigan					2		2	4
Otterbein University, Ohio							2	2
Pacific University, Oregon						1		1
Palatinate College, Pennsylvania							(1) 1	(1) 1
Ripon College, Wisconsin	(1) 4				1		1	(1) 6

COLLEGE EDUCATION OF THE STUDENTS (*Continued*).

COLLEGES.	Seminaries.							Total.
	Andover.	Bangor.	Chicago.	Hartford.	Oberlin.	Pacific.	Yale.	
Rochester, University of, New York,							1	1
Syracuse University, New York							1	1
Tabor College, Iowa						(1) 1	(1) 3	(2) 4
Thayer School, Dartmouth College ..		1						1
Vermont, University of							1	1
Wesleyan University, Connecticut ..				2			2	4
Western Reserve College, Ohio							1	1
Williams College, Massachusetts	(1) 5		1	5			2	(1) 13
Wisconsin, University of.....	(1) 1							(1) 1
Wittenberg College, Ohio							1	1
Wooster University, Ohio					1		1	2
Yale College, Connecticut.....	4		1	2			8	15
Total number of graduates	69	5	15	21	34	1	59	204
Incomplete college course	6	3	5	2	2	1	14	33
Never connected with any college	10	20	8	3	10	5	5	61
Total	85	28	28	26	46	7	78	298

TERMS AND VACATIONS, 1880.

ANDOVER. — First term ends Thursday, March 4, 1880. Second term begins Thursday, March 25, and ends with *Anniversary*, Thursday, July 1, 1880. Next year begins Thursday, Sept. 2, 1880, the day for entrance examination.

BANGOR. — One term of study, divided by recess of ten days covering the first two Sabbaths in February. Term ends with *Anniversary*, Wednesday, June 2, 1880. Next year begins Thursday, Sept. 16, 1880.

CHICAGO. — Two terms, — Lecture and Reading. Lecture term ends with *Anniversary*, April 28, 1880. The Reading term begins Wednesday, June 12. Next year begins Wednesday, Sept. 15, 1880.

HARTFORD. — One term, ending with *Anniversary*, Thursday, May 13, 1880. Next year begins Thursday, Sept. 9, 1880.

OBERLIN. — Same as College. Spring vacation begins Saturday, Feb. 28, 1880. Spring term begins Tuesday, March 9. Summer vacation begins Thursday, June 10. *Anniversary*, Saturday, June 5, 1880. Next year begins Tuesday, Aug. 31, 1880.

PACIFIC. — One term, ending with *Anniversary*, May 20, 1880. Next year begins Thursday, Aug 19, 1880. Recess of two weeks at the holidays.

YALE. — One term, ending with *Anniversary*, Thursday, May 13, 1880. Next year begins Thursday, Sept. 16, 1880.

THE OLD SOUTH CHURCH, BOYLSTON STREET,
BOSTON.

THE ANNUAL STATISTICS OF THE CHURCHES AND MINISTERS.

At the session of the National Council held in 1877, it was unanimously

"*Resolved*, That an annual compilation of the statistics of our churches throughout the country, and especially an accurate and complete list of ministers in fellowship, should be published under the sanction of this Council."

The following pages contain: —

1. The Lists of Churches (and pastoral supply) arranged by States, and alphabetically in each State.
2. List of Foreign Missionaries.
3. Summaries of statistical reports compiled from the State Minutes, and made to conform to State boundaries.
4. The National and State organizations of the Churches, with lists of officers and times of meetings.
5. Officers of the National Co-operative Societies.
6. Alphabetical List of Ministers, with Post-office addresses.

The List of Churches is compiled from the several State Minutes, or by correspondence. The pastoral supply has been corrected to date by laborious correspondence with the State Secretaries, with Home Missionary officials (to both classes our grateful thanks being due), and with others interested; and *proof-sheets* have been read and corrected by all these persons.

The List of Churches of this year is compared, name by name, with that of last year, and all variations are mentioned at the end of each State list, so that each church can be traced from year to year.

A church in brackets is one organized since date of annual report. Some States prefix a star (*) to the name of a minister (not installed) if he be not a member of any organization of ministers or churches in the State reporting.

An attempt has been made, for the first time, to give the *P. O. location* of churches, and it is partially accomplished. But the P. O. address of *ministers* must be sought in the *Alphabetical List of Ministers;* because one may be in charge of four or five churches, or he may live elsewhere than the place of the church where he preaches.

Installed pastors are marked "*p*"; others in service are not marked. Blanks in the column of pastoral supply, meaning *no* regularly engaged minister, are left blank for the convenience of those who note pastoral changes.

We this year sadly omit (to lessen the cost) the year of organization of each church, — the minister's year of ordination, and that of commencement of labor at present location, — the columns of membership, additions, removals, baptisms, Sabbath schools, families, and benevolent contributions, — list of ministers without pastoral charge, — and list of licentiates. Some of these items may be sought in last year's issue. The tables of Summaries, however, are substantially continued; and the *Alphabetical List of Ministers* is so indexed as to show (but not by States) who are without pastoral charge.

For rules in indexing names of ministers, see their *Alphabetical List*.

THE CHURCHES AND MINISTERS.

ALABAMA.

CHURCHES.	MINISTERS.
Alabama Furnace,	[Y. B. Sims, *Lic.*]
Anniston,	Peter J. McIntosh.
Athens, Trinity,	Horace J. Taylor.
Childersburg,	Alfred Jones.
Florence,	William H. Ash.
Kymulga,	[Y. B. Sims, *Lic.*]
Lawsonville,	[J. W. Strong, *Lic*]
Marion, 1st,	George E. Hill.
Mobile,	D. L. Hickok.
Montgomery, 1st,	Osmer W. Fay.
Sand Mountain,	
Selma, 1st,	C. B. Curtis.
Shelby Iron Works,	[J. D. Smith, *Lic.*]
Talladega, 1st,	George W. Andrews.
" Cove,	[J. B. Grant, *Lic.*]

No change in list of churches. TOTAL, 15. Associated in the GENERAL CONFERENCE OF CONGREGATIONAL CHURCHES OF ALABAMA, organized April 6, 1876. Athens, Florence, and Sand Mountain are connected with the CENTRAL SOUTH CONFERENCE, with Tennessee, etc. The churches are assisted by the AMERICAN MISSIONARY ASSOCIATION.

CALIFORNIA.

Alameda,	George Morris.
Angels,	Francis McCraken.
Antioch,	John Carrington.
Atlanta,	
Auburn,	
Benicia,	L. Dickerman.
Berkeley,	Edward B. Payne, *p.*
Bethany,	
Cache Creek,	
Cherokee,	[E. Hoskins, *Lic.*]
Chico,	L. H. Meade.
Clayton,	[W. W. Bagster, *Lic.*]
Cloverdale,	[S. P. Whiting, *Presb.*]
Copperopolis,	Francis McCraken,
Dixon,	
Douglas Flat,	Francis McCraken.
Dutch Flat,	*Supplied.*
Eden Plain,	
Eureka,	John W. Brier, jr.
Fairview,	Jacob H. Strong.
Ferndale,	G. M. Dexter.
Fort Jones,	
Galt,	William C. Stewart.
Geyserville,	[S. P. Whiting, *Pres.*]
Gilroy,	H. B. Norton.
Grass Valley,	George F. G. Morgan.
Green Valley,	[F. J. Culver, *Lic.*]
Haywards,	A. C. Duncan.
Hydesville,	G. T. Holcombe.
Lewiston,	
Little Shasta,	Roswell Graves.
Lockeford,	E. B. Dinsmore.
Lodi,	William C. Stewart.
Los Angeles,	C. J. Hutchins.
Martinez,	[J. Hooker, *Lic.*]
Modesto,	
Mokelumne Hill,	Francis McCraken.
Murphy's,	Francis McCraken.
Nevada,	
Nortonville,	John J. Powell
Oakland, 1st,	J. K. McLean, D.D., *p.*
Oakland, 2d,	John T. Wills.
" Plym'th Av.,	George Moore, D.D., *p.*
Oro Fino,	
Oroville,	Jesse Wood.
Pacheco,	[W. W. Bagster, *Lic.*]
Paradise,	
Pescadero,	J. H. Strong.
Petaluma,	R. G. Jones, D.D., *p e.*
Redding,	
Redwood.	George H. Smith.
Rhonerville,	G. T. Holcombe.
Rio Vista,	George H. Smith, *p.*
Riverside,	William H Cross.
Rocklin,	Frederick H. Wales.
Sacramento,	I. E. Dwinell, D.D., *p.*
San Andreas,	Francis McCraken.
San Bernardino,	James T. Ford.
San Buenaventura,	
San Francisco, 1st,	A. L. Stone, D.D., *p.*
" Plymouth,	Thomas K. Noble, *p.*
" 3d,	Edward P. Baker.
" Green St.,	William E. Ijams.
" Bethany,	William C. Pond.
San José,	Mahlon Willett.
San Mateo,	G DeF. Folsom.
Santa Barbara,	[F. H Burdick, *Lic.*]
Santa Cruz,	S. H. Willey, D.D., *p.*
Saratoga,	A. Burton Palmer.
Sonoma,	Francis B. Perkins.
Soquel,	Adam L. Rankin.
Stockton,	
Suisun,	A. F. Hitchcock.
Susanville,	John Phillips.
Tulare,	
Vallejo,	A. F. Hale.
Weaverville,	A. F. Jackson.
Westminster,	[F. A. Field, *Lic.*]
Willet,	Orville A. Ross,
Woodland,	Theophilus Beaizley.
Yountville,	

New churches, — Alameda; Paradise. *Dropped*, — none. TOTAL, 81. Associated in a GENERAL ASSOCIATION, which includes, also, Reno, Nevada.

COLORADO.

CHURCHES.	MINISTERS.
Boulder,	A. J. Chittenden.
Central City,	
Colorado Springs,	Roselle T. Cross, *p.*
Cool Creek,	M. B. Merris.
Denver,	
" 2d,	Geo. C. Lamb.
Georgetown,	
Greeley,	Abel K. Packard.
Leadville,	Joseph Adams.
Longmont,	John W. White.
Manitou,	W. D. Westervelt.
Platteville,	
South Pueblo,	

New churches, — Cool Creek; Denver, 2d; Manitou; South Pueblo. *Dropped*, — none. TOTAL, 13. Associated in the CONGREGATIONAL ASSOCIATION OF COLORADO; with which is connected Cheyenne, Wyoming, and Black Hills Association, Lawrence County, Dakota (Deadwood, Lead City, Central City, Spearfish, and Galena).

CONNECTICUT.

Andover,	*Simeon Miller
Ashford,	Charles P. Grosvenor.
" Westford,	Oscar Bissell.
Avon, West,	William Howard.
" Avon,	Nicholas J. Seeley, *p.*
Barkhamsted,	Aaron B. Peffers.
" Riverton,	Rolla G. Bugbee.
Berlin, Kensington,	
" Berlin,	W. W. Woodworth, *p.*
Bethany,	
Bethel,	George F. Waters, *p.*
Bethlehem,	William E. Bassett.
Bloomfield,	Wm. A. Hallock.
Bolton,	Luther H. Barber.
Bozrah,	Franklin E. Fellows.
" Bozrahville,	[Geo. Cryer, *Meth.*]
Branford,	
" Stony Creek,	
Bridgeport, 1st,	Charles R. Palmer, *p.*
" 2d,	R. G. S. McNeille, *p.*
" Black Rock,	Howard W. Pope, *p.*
" Park Street,	John G. Davenport, *p.*
" Olivet,	John S. Wilson.
Bridgewater,	S. Fielder Palmer.
Bristol,	Henry T. Staats, *p.*
Brookfield,	Asa C. Pierce, *p.*
Brooklyn,	Edwin S. Beard, *p.*
Burlington,	Lyman Warner.
Canaan,	
" Falls Village,	
Canterbury,	Eliab H. Parmelee.
" Westminster,	
Canton, Center,	David B. Hubbard, *p.*
" Collinsville,	Edward E. Lamb, *p.*
Chaplin,	Francis Williams, *p.*
Chatham, E.Hamp. 1,	Joel S. Ives, *p.*
" Mid. Haddam,	Daniel Denison, *p.*
" E. Hamp. Un.,	*Wm. H. Fultz.
Cheshire,	Joseph H. Isham, *p.*
Chester,	John P. Hawley.
Clinton,	J. Henry Bliss.
Colchester,	Samuel G. Willard, *p.*
" Westchester,	
Colebrook,	
Columbia,	Fred'k D. Avery, *p.*
Cornwall,	Samuel J. White.
" North,	Charles N. Fitch, *p.*
Coventry, South,	William D. Morton
" Coventry,	
Cromwell,	Myron S. Dudley, *p.*
Danbury,	James W. Hubbell.
" 2d,	Simon B. Hershey, *p.*
Darien,	Benj. F. Bradford.
Derby,	Joseph B. Thrall.
" Birmingham,	Charles F. Bradley, *p.*
" Ansonia,	Edward P. Payson.
Durham,	A. S. Chesebrough, *p.*
" Center,	
Eastford,	Clinton M. Jones, *p.*
East Granby,	Charles Chamberlain.
East Haddam,	Salmon McCall, *p.*
" " Millington,	John B. Griswold.
" " Hadlyme,	Henry E. Hart.
East Hartford,	Richard Meredith, *p.*
" " Hockanum,	William P. Clancy.
East Haven.	
" " F. Hav'n, 2d,	Horace C. Hovey.
East Lyme,	Milan C. Ayres
Easton.	
East Windsor,	Austin S. Chase, *p.*
" " Broad Brook,	*Joseph A. Freeman.
Ellington,	David S. Holbrook. *p.*
Enfield,	George W. Winch, *p.*
" North,	
Essex, Centre Brook,	
" Essex,	George H. Cate, *p.*
Fairfield,	
" Greenfield,	[C. Bridgman, *Pres.*]
" Southport,	Wm. H. Holman. *p.*
Farmington,	Edward A. Smith, *p.*
" Unionville,	Thomas E. Davies, *p.*
Franklin,	Franklin C. Jones, *p.*
Glastonbury,	Wm. W. Scudder, *p.*
" Buckingham,	Austin Gardner, *p.*
" South,	Wm. J. Thompson.
Goshen,	Timothy A. Hazen, *p.*
Granby,	*Edward G. Stone.
" South,	Thomas D. Murphy.
Greenwich,	Frank S. Child, *p.*
" 2d,	Charles R. Treat, *p.*
" Stanwich,	Frank C. Potter, *p.*
" North,	Richard B. Bull.
Griswold	William B. Clarke.
" Jewett City,	*George N. Kellogg.
Groton,	John A. Woodhull. *p.*
Guilford, 1st,	
" North,	*Charles W. Drake.
" 3d,	George W. Banks, *p.*

CHURCHES.	MINISTERS.
Haddam,	Everett E. Lewis, *p.*
" Haddam Neck,	Frederick Munson.
" Higganum,	George Sterling.
Hamden, Mt. Carmel,	Robert C. Bell, *p.*
" Whitneyville,	Austin Putnam, *p.*
Hampton,	*Alfred Goldsmith.
Hartford, 1st,	George L Walker, *p.*
" 2d,	Edwin P. Parker, *p.*
" Park,	Nath'l J. Burton, *p.*
" 4th,	
" Talcott Street,	*Wm. W. Mallory.
" Pearl Street,	William L. Gage, *p.*
" Asylum Hill,	Jos. H. Twichell, *p.*
" Windsor Ave.,	James B. Gregg, *p.*
" Wethersf'ld Av.,	Edward C. Starr, *p.*
Hartland, East,	*Josiah G. Willis.
" West,	Rolla G. Bugbee, *p.*
Harwinton,	*William N. Meserve.
Hebron,	
" Gilead,	Josiah A. Mack.
Huntington,	Lucius H. Higgins.
Kent,	Juba H. Vorce.
Killingly, South,	William H. Beard.
" Danielsonville,	James Dingwell, *p.*
" Dayville,	Edward S. Huntress.
Killingworth,	
Lebanon,	Orlo D. Hine, *p.*
" Goshen,	Q. M. Bosworth, *p.*
" Exeter,	David Breed.
Ledyard,	Charles Cutting, *p.*
Lisbon,	
Litchfield,	Allan McLean.
" Northfield,	H. Augustus Ottman.
" Milton,	George J. Harrison.
Lyme,	Enoch F. Burr, *p.*
" Grassy Hill,	Benj. B. Hopkinson.
Madison,	James A. Gallup, *p.*
" North,	Richard H. Gidman.
Manchester,	Silas W. Robbins, *p.*
" " North,	Norman J. Squires.
Mansfield, Center,	Kiah B. Glidden.
" Mansfield,	Nathaniel Beach.
Marlborough,	
Meriden,	Thomas M. Miles.
" Centre,	
" South,	Melvin C. Wood, *p.*
Middlebury,	Henry G. Marshall.
Middlefield,	Andrew C. Denison.
Middletown, 1st,	Azel W. Hazen, *p.*
" South,	Charles J. Hill, *p.*
" 3d,	J. Webster Tuck, *p.*
Milford,	Jacob A. Biddle, *p.*
" Plymouth,	George H. Griffin, *p.*
Monroe,	Charles D. Herbert.
Montville,	Dighton Moses.
" Mohegan,	[Hen. Torbush, *Meth.*]
Morris,	Edwin Leonard.
Naugatuck,	Stephen C. Leonard.
New Britain, 1st,	E. H. Richardson, *p.*
" South,	James W. Cooper, *p.*
New Canaan,	Joseph Greenleaf, *p.*
New Fairfield,	*Samuel Y. Lum.
New Hartford,	Fred'k H. Adams, *p.*
" South,	
New Haven, 1st,	L Bacon, *Emer.*, *p.* None.
" North,	Edward Hawes, *p.*
New Haven:—	
Yale College,	Wm. M. Barbour, *p.*
" 3d,	Steph. R. Dennen, *p.*
" Temple St.,	
" Fair Haven, 1st,	Burdett Hart.
" College St.,	Henry S. Kelsey.
" Westville,	James L. Willard, *p.*
" Redeemer,	John E. Todd, *p.*
" Davenport,	Isaac C. Meserve, *p.*
" Howard Ave.,	*Charles H. Williams.
" East,	John A. Hanna, *p.*
" Taylor,	Henry L. Hutchins, *p.*
" Dwight Place,	
Newington,	John E. Elliott.
New London, 1st,	Edward W. Bacon, *p.*
" 2d,	John P. Taylor, *p.*
New Milford,	James B. Bonar, *p.*
Newtown,	James P. Hoyt
Norfolk,	John F. Gleason, *p.*
North Branford,	
" Northford,	
North Canaan,	[Lewis H. Reid, *Pres.*]
North Haven,	Wm. T. Reynolds, *p.*
North Stonington,	
Norwalk,	John A. Hamilton, *p.*
" South,	Homer N. Dunning, *p.*
Norwich, 1st,	H.P. Arms, *Emer.p.* C. T. Weitzel, *p.*
" 2d,	William S. Palmer, *p.*
" Greeneville,	
" Broadway,	L. T. Chamberlain, *p.*
" Taftville,	Albert C. Hurd.
" Park,	Leonard W. Bacon, *p.*
Old Lyme,	William B. Cary, *p.*
Old Saybrook,	Richard B. Thurston.
Orange, West Haven,	William E. Brooks, *p.*
" Orange,	
Oxford,	
Plainfield,	Asher H. Wilcox.
" Central Village,	John Marsland.
" Wauregan,	Silenus H. Fellows.
Plainville,	Alexander Hall, *p.*
Plymouth,	Elias B. Hillard, *p.*
" Terryville,	Leverett S. Griggs
Pomfret,	H. M. Bartlett, *p.*
" Abington,	Andrew Montgomery.
Portland,	John S. Bayne, *p.*
" Central,	
Preston,	George A. Bryan.
" Long Society,	
Prospect,	William H. Phipps.
Putnam Heights,	
" Putnam,	Charles S. Brooks, *p.*
Reading,	Wm. J. Jennings, *p.*
" Georgetown,	Chas. A. Northrop, *p.*
Ridgefield,	Daniel W. Teller.
" Ridgebury,	[*W.M.Parsons, *Bap.*]
Rocky Hill,	William Miller.
Roxbury,	David E. Jones, *p.*
Salem,	Jairus Ordway, *p.*
Salisbury,	Cornelius L. Kitchel, *p.*
Saybrook, Deep River,	William H. Knouse, *p.*
Scotland,	Alva A. Hurd.
Seymour,	
Sharon,	[E. K. Strong, *Pres.*]
" Ellsworth,	John O. Stevenson, *p.*
Sherman,	Edward P. Herrick, *p.*

CHURCHES.	MINISTERS.
Simsbury,	*Wm. D. McFarland.
Somers,	Charles H. Gleason, *p.*
" Somersville,	Charles L. Ayer.
Southbury,	
" So. Britain,	Samuel J. Bryant, *p.*
Southington,	Cyrus P. Osborne, *p.*
" Plantsville,	Loren F. Berry, *p.*
South Windsor,	
" Wapping,	*Charles N. Flanders.
Sprague, Hanover,	Nathaniel G. Bonney.
Stafford,	None.
" West,	Wm. E. B. Moore.
" Stafford Springs,	Chas. C. Painter, *p.* / Samuel R. Free.
" Staffordville,	*Oliver P. Champlin.
Stamford,	*Samuel Scoville.
" North,	
" Long Ridge,	
Stonington, 1st,	Paul Couch.
" 2d,	Henry B. Elliot.
" Pawcatuck,	
" Mystic Bridge,	*Chas. H Oliphant.
Stratford,	Samuel H. Dana, *p.*
Suffield,	[*C.Symington, *Pres.*]
" West,	John Elderkin.
Thomaston,	*Henry C. Hitchcock.
" Eagle Rock,	
Thompson,	Aaron C. Adams.
Tolland,	Chas. N. Seymour, *p.*
Torrington,	Charles P. Croft.
" Torringford,	
" Wolcottville,	Lavalette Perrin, *p.*
Trumbull,	Nathan T. Merwin, *p*
Union,	S. I. Curtiss, *Emer. p.*
Vernon,	*Bela N. Seymour.
" Rockville, 1st,	Joseph W Backus, *p.*
Vernon, Rockville, 2d,	Henry F. Hyde, *p.*
" Talcottville,	*Theodore L. Day.
Volunt'n and Sterling,	Stephen B. Carter.
Wallingford,	Herbert M. Tenney, *p.*
Warren,	Willis S. Colton.
Washington,	George S. Thrall.
" New Preston,	Henry Lancashire.
" New Preston Hill,	Austin Isham.
Waterbury, 1st,	Joseph Anderson.
" 2d,	Edw. G. Beckwith, *p.*
Watertown,	
Westbrook,	Joseph A. Tomlinson.
West Hartford,	Franklin S. Hatch, *p.*
Weston,	
Westport, Green's Farms,	Benjamin J. Relyea, *p.*
Westport, Westport,	
Wethersfield,	
Willington,	Erastus Colton, *p.*
Wilton,	Sam. J. M. Merwin, *p.*
Winchester,	A. Goodenough, *p.*
" Winsted,	Timothy J. Lee, *p.*
" West Winsted,	Leavitt H. Hallock, *p.*
Windham,	Frank Thompson, *p.*
" Willimantic,	Horace Winslow, *p.*
Windsor,	Gowen C. Wilson, *p.*
" Poquonnock,	Silas Ketchum, *p.*
Windsor Locks,	John H. Goodell, *p.*
Wolcott,	
Woodbridge,	Sylvanus P. Marvin, *p.*
Woodbury,	[A. W. Colver, *Pres.*]
" North,	J. L. R. Wyckoff, *p.*
Woodstock,	F. E. M. Bacheler.
" West,	John Avery.
" East,	*John Parsons.
" North,	*John Parsons.

No change in list of churches. TOTAL, 298. Fourteen Associations of Ministers, united in a GENERAL ASSOCIATION. Four Consociations of churches, and twelve Conferences send delegates to the GENERAL CONFERENCE.

DAKOTA.

Bon Homme,	J. C. Beekman.
Canton,	Lucius Kingsbury.
Central City,†	B. Fay Mills.
Deadwood,†	Eugene F. Atwood.
Dell Rapids,	
Elk Point,	
Ft. Sully, Peoria Bot.,	Thomas L. Riggs.
Galena,†	
Grove Hill,	[William S. Bell, *Lic.*]
Lead City,†	S. D. Smith.
Medary,	
Richland,	Lewis Bridgman.
Rockport,	
Sioux Falls,	J. N. McLoney.
Spearfish,†	
Springfield,	J. C. Beekman.
Swan Lake,	
Valley Springs,	Isaac F Tobey.
Vermilion,	W. E. Walker.
Watertown,	H. B. Johnson.
Yankton,	Joseph Ward, *p.*

New churches, — Valley Springs; Watertown. *Dropped*, — Lincoln Centre. TOTAL, 21. Associated in the CONGREGATIONAL ASSOCIATION OF DAKOTA, which includes also Green Island, Nebraska. Five churches (†) are connected with COLORADO.

DISTRICT OF COLUMBIA.

Washington,	J. E. Rankin, D.D., *p.*

No change in list of churches. In the CONGREGATIONAL ASSOCIATION OF NEW JERSEY.

FLORIDA.

Jacksonville,	Henry L. Kendall.

No change in list of churches.

GEORGIA.

CHURCHES.	MINISTERS.
Atlanta, 1st,	Chester W. Hawley.
Belmont,	[Wilson Callen, *Lic.*]
Byron,	Preston W. Young.
Cypress Slash, McIntosh P. O.,	Andrew J. Headen.
Louisville,	[Wilson Callen, *Lic.*]
Macon,	Stanley E. Lathrop.
Marietta,	Simon P. Smith.
Midway, McIntosh P. O.,	Floyd Snelson.
Miller's Station,	John R. McLean.
Savannah,	R. F. Markham.
" East,	[J. H. Stevens, *Lic.*]
Woodville,	J.H.H. Sengstacke, *p.*

New church, — Cypress Slash. *Dropped*, — none. Golding's Grove is now Midway; Ogeechee is now Miller's Station. TOTAL, 12. Associated in the CONGREGATIONAL CONFERENCE OF GEORGIA. Assisted by the AMERICAN MISSIONARY ASSOCIATION.

ILLINOIS.

Albany,	
Aledo,	Pliny F. Warner.
Algonquin,	[Alfred K. Wray, *Lic.*]
Alton, Ch. of Red'r,	George C. Adams, *p.*
Altona,	E. H. Baker.
Amboy,	Micah S. Croswell.
Annawan,	
Ashkum,	George Schlosser.
Atkinson,	
Atlanta,	John H. Shay.
Aurora, 1st,	Norman A. Prentiss.
" New England,	Dexter D. Hill.
Avon,	A. P. Loomis
Bartlett,	Henry H. Munroe.
Batavia,	
Beardstown,	James D. Wyckoff.
Beecher,	
Beverly,	
Big Rock,	
" *Welsh*,	
Big Woods,	Walter O. Hart.
Blandinsville Mission,	
Bloomingdale,	
Bloomington,	
Blue Island,	William H. Brewster.
Bowensburg,	A. N. McConoughey.
Braceville,	Griffith R. Evans.
Braidwood,	Griffith R. Evans.
Brighton,	Henry D. Platt.
Brimfield,	
Bristol,	Henry Buss.
Broughton,	
Buda,	George W. Colman.
Bunker Hill,	Samuel L. Stiver.
Byron,	[Geo Macardle, *Pres.*]
Cambridge,	Sam'l F. Dickinson, *p.*
Canton,	Henry Mills.
[Carbon Cliff,	
Champaign,	William G. Pierce.
Chandlerville,	Henry M. Perkins.
Chebanse,	[G.F. Chip'rfield, *Lic.*]
Chenoa,	John A. Allen.
Chesterfield,	Calvin Selden.
Chicago, 1st,	E. P. Goodwin, D.D., *p.*
" Plymouth,	Charles H. Everest, *p.*
" New England,	Arthur Little, *p.*
" Union Park,	Fred. A. Noble, D.D.
" Lincoln Park,	Burke F. Leavitt, *p.*
" Bethany,	Charles A. Towle.
" Leavitt Street,	George H. Peeke, *p.*
Chicago, Clinton St.,	James T. Hyde, D.D.
" South,	Edward F. Williams
Clement,	
Clifton,	[G.F. Chip'rfield, *Lic*]
Crescent,	James W. West.
Creston,	Harry W. George.
Crete,	James F. Smith.
Crystal Lake,	
Dallas City,	T. N. McCorkle.
Danvers,	Moses M. Longley.
De Kalb,	John Bradshaw.
Dela're, Kemper P. O.	Henry D. Platt.
Desplaines,	David Wirt.
Dover,	William E. Holyoke.
Downer's Grove,	S. Fay Stratton.
Dundee,	Watson B. Millard.
Dwight,	C. Hartley.
Earlville,	H. D. Wiard.
East Paw Paw,	
East Wauponsie,	
Edgewood,	
Elgin,	Cornel's E. Dickinson.
Elmore,	[T. Armstrong, *Lic.*]
Elmwood,	
Englewood,	E. F. Williams.
Evanston,	A. J. Scott.
Fall Creek, *German*,	Ch· rles E. Conrad.
Farmington,	O. V. Rice.
Forrest,	Dana Sherrill, *p.*
Fremont,	Almond K. Fox.
Galesburg, 1st Church,	Alexander R. Thain.
" 1st Cong.,	Alfred A. Ellsworth.
Galva,	Charles C. Harrah.
Gap Grove,	
Garden Prairie,	
Geneseo,	Albert Bushnell.
Geneva,	George R. Milton.
Glencoe,	T. J. Volentine.
Granville,	John L. Granger.
Greenville,	M. A. Crawford.
Gridley,	H. G. Pendleton.
Griggsville,	Seth M. Wilcox.
Hamilton,	Joseph Wolf.
Hampton,	Almer Harper.
Harvard,	
Hennepin,	Amos J. Bailey.
Henry,	*John S. Glendenning.
Highland,	Louis Vülliet.
Hillsboro',	Wm. H. Smith.
Hinsdale,	James W. Hartshorn.

CHURCHES.	MINISTERS.
Homer,	James E. Storm.
Huntley,	
Illini, Harristown P. O.,	Roger M. Sargent
Jacksonville,	Eli Corwin, D.D, *p.*
Jefferson,	John M. Williams.
Joy Prairie, Concord P. O.,	Edward S. Steele.
Kankakee,	
Kewanee,	Jean F. Loba.
Lacon, 1st,	William Tracy.
La Harpe,	William Wakefield.
Lamoille,	Nathan L. Burton, *p.*
Lanark,	
La Salle,	Walter H. Ayers.
Lawn Ridge,	Martin S. Hall.
Lee Centre,	
Lincoln,	
Lisbon,	John C. Webster.
Lockport,	Samuel I. McKee.
Lombard,	Charles Caverno.
Ludlow,	Benjamin F. Worrell.
Lyndon,	Charles Machin.
Lyons,	
Lyonsville,	J. C. Armstrong, *p.*
Macomb,	
Malden,	William E. Holyoke
Malta,	[C. H. Wheeler, *Pres.*]
Marseilles,	Israel Brown.
Marshall,	
Mattoon,	Arthur M. Thome.
Maywood,	Henry C Granger.
McLean,	John H. Shay.
Melville,	Calvin Selden.
Mendon,	Alex'r B. Campbell.
Mendota,	
Metamora,	
Millburn,	Charles M. Bingham.
Moline,	Elihu C. Barnard.
Monee,	[Geo. Dunlap, *Pres.*]
Morris,	John A. Montgomery.
Morrison,	Edward H. Smith.
Morton,	
Mount Palatine,	Edward D. Bailey.
Naperville,	Julian H. Dixon.
Nebraska,	Henry G. Pendleton.
Neponset,	
New Milford,	Hiram J. Ferris.
New Rutland,	
Newtown, Adams P. O.	Samuel Ollerenshaw.
New Windsor,	Robert L. McCord.
Nora,	John Wassail.
Normal,	
Oak Park,	Edward D. Eaton.
Oakalla,	William J. Clark.
Odell,	Geo. F. Bronson.
Olney,	Eben L. Hill.
Olive,	Saywell Perkins.
Onarga, 1st,	
" 2d,	James W. West.
Oneida,	Horatio M. Case.
Ontario,	Henry M. Tupper.
Orange, Knoxville P. O.	
Osceola,	
Oswego,	
Ottawa,	George B. Barnes.
Park Ridge,	
Paw Paw, Ind. Un.,	W. R. Mann.
Paxton,	
Payson,	[S. A. Wallace, *Pres.*]
Pecatonica,	H. W. Harbaugh, *p.*
Peoria, 1st,	Asahel A. Stevens.
Peru,	George S. Bascom.
Pittsfield,	William W. Rose.
Plainfield,	A. E. Alleben.
Plano,	
Plymouth,	Aretus F. Loomis.
Poplar Grove,	Horatio Foote.
Port Byron,	Almer Harper.
Prairie City,	Ardello P. Loomis.
Princeton,	Richard Edwards.
Prospect Park,	Lathrop Taylor.
Providence,	Henry Wilson, *p.*
Quincy, *German*,	Charles E. Conrad.
" 1st Union,	Edward Anderson.
Rantoul,	Benjamin F. Worrell.
Ravenswood,	William A. Lloyd, *p.*
Richmond,	Francis J. Douglass, *p.*
Ridge,	Saywell Perkins.
Riley,	Robert L McCord.
Rio,	
Roberts,	
Rock Falls,	Salathiel D. Belt.
Rockford, 1st,	Wilder Smith, *p.*
" 2d,	Frank P. Woodbury.
Rockton,	
Roodhouse,	
Roscoe,	Henry M. Whitney.
Rosemond,	Charles T. Dering, *p.*
Roseville,	Smith B. Goodenow.
Round Grove,	
Sandoval,	
Sandwich,	George W. Crofts.
Saunamin,	
Seward,	Eugene F. Wright.
Seward,	Andrew W. Chapman.
Shabbona,	Wm. G. Dickinson.
Shabbona Grove,	Wm. G. Dickinson.
Sheffield,	George W. Colman.
Shirland,	George B. Hubbard.
South Chicago,	Thos A. Wadsworth.
South Danville,	John A. Griffin
Springfield,	Robert Nourse, *p.*
St. Charles,	George A. Coleman.
Sterling,	S. W. Boardman, D.D. *p.*
Stillman Valley,	Hiram J. Ferris
Sublette,	
Summer Hill,	Charles E. Marsh, *p.*
Sycamore,	
Thawville,	Charles C Breed.
Tonica,	Edward D. Bailey.
Toulon,	John C. Myers.
Tremont,	G. Lewis Roberts.
Turner Junction,	Henry M. Skeels.
Udina,	E. H. Sauers.
Union,	Daniel W. Bailey.
Verona,	
Victoria,	E. H. Baker.
Viola,	W. B. Bachtell.
Wabash County.	Patterson W. Wallace.
Wataga,	
Walnut,	
Waukegan,	
Wauponsie Grove,	Lyman S. Keen.

CHURCHES.	MINISTERS.	CHURCHES.	MINISTERS.
Waverly,		Winnetka,	
Wayne Station,	George A. Coleman.	Winslow,	
West Point,		Woodburn,	
Wethersfield,		Woodstock,	E. Judson Alden.
Wheaton,	Lathrop Taylor,	Wyanet,	Henry Wilson, *p.*
Wilmette,	E. Payson Wheeler, *p.*	Wyoming,	William Walters.
Winnebago,	Moses F. Sargent, *p*	Wythe,	Joseph Wolf.

New churches, — Big Rock; Big Rock, *Welsh;* Englewood; Olive; Onarga, 2d; Ridge; South Danville; Verona. *Dropped,* — East Lisbon; Lafayette; Pilot; Wayne Centre. Chicago South now appears as South Chicago, and the former 47th Street ch. in Chicago now appears as Chicago South church; Montebello is now Hamilton. TOTAL, 245. Twelve Associations of Churches are united in the GENERAL ASSOCIATION, which includes also Genoa Junction, Wis. Marshall, Olive, Ridge, and Wabash County are connected with INDIANA.

INDIANA.

Angola,	John V. Hickmott.	Mechanicsville,	T. B. McCormick.
Brazil,		Michigan City,	Evarts Kent, *p.*
Bremen,	*Lay Reader.*	Montgomery,	Lewis Wilson.
Cardonia,	James Hayes, *p.*	Ontario,	
Cincinnati,		Orland,	John R. Bonney.
Elkhart,	M. Darling.	Peru,	
Ft. Wayne, Plym'th,	Joel M. Seymour.	Pleasant Grove,	Levin Wilson.
Francisco,	T. B. McCormick.	Pleasant Lake,	John V. Hickmott.
Fremont,	John V Hickmott.	Solsberry,	
Hart Township,	Lewis Wilson.	Terre Haute, 1st,	Thomas R. Bacon, *p.*
Indianapolis, Plym.,	O. C. McCulloch, *p.*	" Plymouth,	
" Mayflower,	Nathaniel A. Hyde.	Vigo, West,	
Jamestown,	John R. Bonney.	" South,	J. F. Soule, *p.*
Kokomo,	William R. Butcher.	Westchester,	M W. Diggs.
Lanesville,		Winchester,	
Liber,			

New churches, — Cardonia; Pleasant Lake. *Dropped,* — none. TOTAL, 31. Three Associations of Churches and a GENERAL ASSOCIATION, which includes also Marshall, Olive, Ridge, and Wabash County, Illinois; Pisgah, Ohio; and East Gilead, Michigan.

INDIAN TERRITORY.

Caddo, Choctaw Nation,	Edward Morris.	Vinita, Cherokee Nation,	

New church, — Vinita, Cherokee Nation. *Dropped,* none. TOTAL, 2. Not associated.

IOWA.

Alden,	Charles Hancock.	Big Rock,	Rufus Apthorp.
Algona.	Wm. H. Burnard.	Blackhawk,	
Almoral,	John M. Bowers.	Blencoe,	Charles N. Lyman.
Ames,	George G. Perkins.	Bloomfield,	David Jenkins.
Amity, Coll. Springs P. O.,	Henry Avery.	Boone,	
Anamosa,	John B. Fiske.	Boonsborough,	
Anita,	S. D. Smith.	Bowen's Prairie,	Harvey Adams.
Atlantic,	Edwin S. Hill, *p.*	Bradford,	
Avoca,	Joel G. Sabin.	Brighton,	M. M. Thompson.
Beacon,		Buffalo,	
Bear Grove,	Charles Little, *p.*	Burlington,	William Salter, *p.*
Beaver,		Burr Oak,	Charles W. Wiley.
Belknap,	Asa S. Elliott.	Casey,	
Belle Plaine,	Orson C. Dickerson.	Cass,	
Bellevue,		Cedar Falls,	Charles Gibbs.
Belmond,	John D. Sands.	[Cedar Rapids,	
Beloit,		Central City,	Palmer Litts.
Bentonsport,		Centre Point,	G. C. Lochridge.
		Chapin,	Addison D. Kinzer.

CHURCHES.	MINISTERS.
Charles City,	N. M. Clute.
Cherokee,	F. M. Cooley.
Chester Centre,	George H. White.
Cincinnati,	
Clarion,	John D. Sands.
Clay,	M. M. Thompson.
Clear Lake,	A. M. Case.
Clinton,	William L. Bray.
Colesburg.	
Columbus City, *Wel.*,	M. E. Davis.
Concord,	
Corning,	Q. C. Todd.
Cottonville,	
Council Bluffs,	Cyrus Hamlin.
Crawfordsville,	Loveland T. Rowley.
Cresco,	Alex'r S. McConnell.
Creston,	Nath. H. Whittlesey.
Cromwell,	Cyrus H. Eaton.
Danville,	Joseph D. Baker.
Davenport, *German*,	Fred'k W. Judiesch.
"	James G. Merrill, *p.*
Decorah,	Jesse F. Taintor.
Denmark,	Eliphalet Y. Swift, *p.*
Des Moines,	Alvah L. Frisbie, *p.*
De Witt,	
Dubuque,	Joel S. Bingham.
" *German*,	Herman Ficke.
Dunlap,	Harlow S. Mills.
Durango,	Francis Fawkes
Durant,	Elijah P. Smith.
Dyersville,	
Earlville,	John M. Bowers.
Eddyville,	[J. H. Rockwell, *Lic.*]
Edgewood,	B. M. Amsden.
Eldora,	
Elkader,	Amos Jones.
Elk River,	Oliver Emerson.
Essex,	
Exira,	John M. Cummings.
Fairfax,	Amos Jones
Fairfield,	
Farmersburg,	Edward C. Downs.
Farmington,	
Farragut,	Samuel J. Beach.
Fayette,	John R. Barnes.
Flint Creek, *Welsh*,	
Fontanelle,	Henry S. Fish.
Forest City,	James D. Mason.
Fort Atkinson, *Ger.*,	Henry Hess.
Fort Dodge,	L. L. West.
Franklin,	
Garden Prairie,	C. O. Parmenter.
Garnavillo,	Edward C. Downs
Genoa Bluffs,	M. D. Archer.
Georgetown,	Asa S. Elliott.
Gilman,	Fred'k H. Magoun.
Given Station,	
Glasgow,	A. J. Belknap.
Glenwood,	A. Rogers.
Golden Prairie,	
Gomer, Red Oak P.O.	Samuel Jones.
Gowrie,	D. G. Youker.
Grand River,	David Knowles.
Grand View, *German*,	Andrew Kern.
Green Mountain,	Henry L. Chase, *p.*
Greenwood Centre,	William Spell.
Grinnell,	J. M. Sturtevant, jr. *p.*
Grundy Centre,	C. L. Corwin.
Guthrie Centre,	
Hampton,	Addison D. Kinzer.
Harlan,	
Hastings,	Edward Kimball.
Hickory Grove,	J. B Sharp.
Highland,	B. B. Lane.
Hillsborough,	Loveland T. Rowley.
Humboldt,	Norman McLeod.
Independence,	Roswell Foster.
Iowa City,	Fergus L. Kenyon.
Iowa Falls,	Asa Countryman.
Jamestown,	
Kelley,	C. O. Parmenter
Kellogg,	F. G. Woodworth.
Keokuk, 1st,	Thomas G. Grassie.
" Lutheran,	[G. Wiberg, *Luth.*]
Keosauqua,	
Lakeville,	John R. Upton.
LaMotte,	
Lansing,	Charles H. Rogers.
Lansing Ridge, *Ger.*,	Peter Weidman.
Lawler,	Thomas Kent.
Lehi,	
Le Mars,	Arthur E. Arnold, *p.*
Lewis,	Charles Little, *p.*
Lima,	
Logan,	George G. Poage.
Lost Nation,	[G.H. Richards, *Pr'b.*]
Lucas Grove,	
Lyons,	Sidney Crawford, *p.*
Magnolia,	Walter Radford.
Manchester,	
Manson,	D. G. Youker.
Maquoketa,	Silas F. Millikan
Marion,	Wm. A. Waterman.
Marshalltown,	William Windsor.
Mason City,	Ezra C. Moulton.
McGregor,	Charles C. Cragin.
Mitchell,	Robert Kerr, *p.*
Mondamin,	Walter Radford.
Monona,	William S. Potwin.
Monroe,	
Monticello,	
Montour,	Calvin C. Adams.
Moriah,	John T. Owens.
Mound Prairie,	
Mt. Pleasant,	Joseph B. Sharp.
Mount Hope,	Asa S. Elliott.
Murray,	N. H Whittlesey.
Muscatine,	Alden B. Robbins, *p.*
" *German*,	Henry Hetzler.
Nashua,	
Nevin,	
Newell,	A. M. Schwaesaeur
New Hampton,	Chapman A. Marshall.
Newton,	
New York,	
Nora Springs,	Charles F. Dikeman.
Ogden,	La Roy S. Hand.
Onawa,	Charles N. Lyman.
Orchard,	Wm. H. Atkinson.
Osage,	Tru'n O. Douglass, *p.*
Oskaloosa,	J. E. Snowden.
Otho,	
Otisville,	Charles Hancock
Otley,	

CHURCHES.	MINISTERS.
Ottumwa,	Robert M. Thompson.
Parkersburg,	
Percival,	
Pilgrim, Creston P. O.	Uriah C. Bosworth.
Pine Creek, *German*,	J. F. Grawe.
Polk City,	
Postville,	Horace H. Robbins.
Prairie City,	
Preston,	
Quasqueton,	George N Dorsey.
Reinbeck,	Evan H. Martin.
Red Oak,	John Allender.
Rock Falls,	C. F. Dikeman
Rockford,	James B. Gilbert.
Rockwell,	C. J. Richardson.
Rome,	A. J. Belknap.
Sabula,	James Alderson.
Salem,	Loveland T. Rowley.
Seneca,	
Sergeant's Bluff,	A. M. Beman.
Shelbyville,	Jonathan Copeland.
Sheldon,	E. Southworth.
Shenandoah,	J. O. Stevenson.
Sherrill's Mt., *German*,	Jacob Reuth.
Sibley,	David J. Baldwin.
Sioux City,	
Sioux Rapids,	William J. Smith.
[Sloan,	
Spencer,	John M. Cummings.
Spirit Lake,	John R. Upton.
Stacyville,	William H. Barrows.
Stirling,	James Alderson.
Strawberry Point,	Benj. M. Amsden.
Stuart,	Andrew W. Archibald.
Tabor,	John Todd.
Tipton,	
Toledo,	Samuel J. Buck.
Traer,	Charles H. Bissell.
Troy Mills,	G. C. Lockridge
Ulster,	James B. Gilbert.
Union,	William M. Brooks.
Valley,	
Warren,	W. H. Romig.
Waterloo,	Clayton Welles.
Waucoma,	Thomas Kent
Waverly,	George R. Ransom.
Wayne,	Loveland T. Rowley.
Webster,	James E. Morse
Webster City,	Daniel N. Bordwell.
Wentworth,	
Williamsburg,	
Wilton,	Elijah P. Smith.
Winthrop,	
Wittemburg,	Seth A. Arnold.
Wooster,	A. J. Belknap.

New churches,—Essex; Harlan; La Motte (which changes regularly); Moriah; Murray; Sioux Rapids. *Dropped*,—Agency; Carroll; Florenceville; Fort Atkinson; Orleans; Pacific; Seventy-Six. TOTAL, 224. Twelve local Associations of Churches, and a GENERAL ASSOCIATION.

KANSAS.

Allegan,	[C. S. Newcomb, *Lic.*]
Alma,	Isaac R. Prior.
Altoona,	Hiram A. Brundidge.
Antelope,	James Brunker.
Arispie,	D. C. McNair.
Arvonia, *English*,	Luther Newcomb.
" *Welsh*,	Henry Davies.
Ashland,	Benjamin F. Haskins
Ash Rock,	Jonathan E. Young.
Atchison,	Francis T. Ingalls.
Bala,	Ivan M. Jones.
Barker's Union,	Albert M. Richardson.
Bavaria,	Samuel G. Wright.
Belfield,	John Vetter.
Belle Prairie,	John Vetter.
Bethany,	Richard B. Foster.
Bloomington,	Richard B. Foster.
Blue Rapids,	Edward Skinner.
Blue Ridge,	Chauncey D. Wright.
Brookville,	Samuel G. Wright.
Buffalo,	
[Buffalo Park,	
Bull's City,	Russell S. Osborn.
Burlington,	James M. Lau Bach.
Bushnell,	James Brunker.
Capioma,	Simeon S. Haines.
Carbondale,	Franklin G. Sherrill.
Cawker City,	
Cedarville,	Russell S. Osborn.
Center Ridge,	Emanuel Richards.
Centralia,	Hiram L. Howard.
Cheyenne Valley,	Thos. D. Phillips.
Clear Creek,	John J. Wilson.
Climax,	J. Mills Ashley.
Cora,	William L. Camp.
Corinth,	Richard B. Foster.
Cottonwood Falls,	Harvey Jones.
Council Grove,	Lauren Armsby.
Delmore,	Benjamin F. Haskins.
Diamond Springs,	Ammi R. Mitchell.
Dora,	Uriel Farmin.
Douglas,	Joseph B. Ives.
Dover,	Hiram Myers.
Dry Creek, *Welsh*,	Henry Rees.
East Pleasant Valley,	John Vetter.
Ellis,	David Gochenauer.
Empire,	Benjamin F. Haskins.
Emporia, 1st,	Richard Cordley, D. D.
Emporia, 2d, *Welsh*,	Henry Rees.
Eureka,	William C. McCune.
Everett Township,	Emerson F. Smith.
Exeter,	[N. Emmerson, *Lic.*]
Fairfield,	James J. A. T. Dixon.
Fairview,	Albert Matson.
Fort Scott,	M. W. Montgomery.
Fredonia,	
[Garden City,	Luther H. Platt.
Garfield,	Henry Hoddle.
Geneva,	J. Vincent Willis.
Good Intent,	Francis T. Ingalls.
Goshen,	Cyrus Johnson.
Great Bend,	Thomas D. Phillips.
Greeley,	James Brunker.
Hamlin,	Albert Matson.

CHURCHES.	MINISTERS.
Harlan,	Samuel H. Thompson.
Hays City,	
Hiawatha,	George W. Skinner.
Highland,	Daniel Kloss
[Hill City, Un.	George Barton.
Hill Springs,	Lauren Armsby.
Independence,	Frank C. Scoville.
Iowa, Union,	George O. Blake.
Jamesto'n, Mayflow'r,	
Junction City,	
Kanwaka,	Jared W. Fox.
Kinsley,	Henry Hoddle.
Kirwin,	
Laban Creek,	
Lakin,	M. G. Dean.
Lawrence, Plymouth,	Leverett W. Spring.
" 2d,	
" Pilgrim,	Frank B. Olds.
Leavenworth, 1st,	John Baldwin.
" 5th Av.,	Robert Brown.
" 3d,	
Linwood,	Albert M. Richardson.
Louisville,	[Wm. S. Crouch, *Lic.*]
Lowell,	Floyd E. Sherman.
Madura,	Wm. T. Blenkarn
Manhattan,	R. Davenport Parker.
Maple Hill,	
McPherson,	
Medford,	John B. Schlichter.
Milford,	
Monitor,	George P. Claflin.
Mound City,	
Mt. Vernon,	[N. Emmerson, *Lic.*]
Mulberry,	
Muscotah,	Thomas S. Roberts.
Nemaha Valley, Plymouth,	
Neodesha,	Hiram A. Brundidge.
Neosho Falls,	J. Vincent Willis.
New Malden,	Thomas S. Roberts.
North Fork,	George P. Claflin.
Olathe,	Harlan P. Case.
Onaga,	D. C. McNair.
Osage City,	Henry Davies.
Osawatomie,	Samuel L. Adair.
Osborne City,	Richard B. Foster.
Oswego,	Alanson Bixby.
Ottawa,	James G. Dougherty.
Paola,	Lewis P. Broad.
Parsons,	Horace M. Burr.
Peru,	Isaac N. Locke.
Petersville,	Chauncey D. Wright.
Phillipsburg,	
Pittsburg,	[Smith Barton, *Lic.*]
Pleasant Hill,	
Pleasant Valley,	Alex. De La Vergne.
Plum Creek,	Simeon S. Haines.
Prairie Home,	James Brunker.
Quindaro,	
Reading, *English*,	Luther Newcomb.
" *Welsh*,	
Reno Center,	Samuel Dilley.
Ridgeway,	Franklin G. Sherrill.
Rosedale,	Eben L. Hill.
Rose Vale,	John H. Covey.
Rush Centre,	John Vetter.
Russell,	James Campbell.
Sabetha,	
[Salt Creek,	
Scatter Creek,	Emanuel Richards.
Sedgw'kCity, Plym'th,	M. G. Dean.
Seneca,	Rufus B. Guild.
Shiloh,	Cyrus Johnson.
Smith Centre,	William L. Camp.
Spring Creek,	John J. Wilson.
Spring Side,	Marcus D Tennev.
Sterling,	William D. Williams.
St. Mary's,	
Stockton,	Floyd E. Sherman
Tiblow,	
Tonganoxie,	Harry E. Woodcock.
Topeka, 1st,	Linus Blakesley.
" 2d,	[A. J. De Hart, *Lic.*]
" North,	Samuel P. Dunlap.
Union,	James Brunker.
Valley Falls,	Levi B. Wilson.
Village Creek,	Emanuel Richards.
Wabaunsee,	Heman Geer.
Waushara,	[A. C. Walkup, *Lic.*]
Wellsville,	Emerson F. Smith.
Western Park,	J. Mills Ashley.
Westmoreland,	John J. Wilson.
White City,	Wilson D. Webb.
White Cloud,	Daniel Kloss.
Winfield,	
Wyandotte,	Robert M. Tunnel.
Wyandotte Forest,	
Yates Centre,	Emerson F. Smith.

New churches, — Belle Prairie; Buffalo Township; Cheyenne Valley; East Pleasant Valley; Everett Township; Exeter; Jamestown; Kanwaka; Laban Creek; Lowell; Mt. Vernon; Mulberry. *Dropped*, — Augusta; Corinth; Gaylord; Harlan; Monmouth; Ontario; Sycamore; Verdigris Falls. Ninnescah is now Bushnell. TOTAL, 156. Six Associations of Churches. The churches are also united in a GENERAL ASSOCIATION.

KENTUCKY.

Ariel,	John Drew.
Berea,	John G. Fee, *p.*
Big Hill, Clover Bottom P. O.,	John Drew.
Cabin Creek,	
Germantown,	John G. Fee.
McKee,	[A. Myers, *Lic.*]
Newport,	
Williamsburg,	[A. Myers, *Lic.*]

Clover Bottom is again Big Hill. TOTAL, 8. Associated in the STATE ASSOCIATION OF CHRISTIAN CHURCHES AND MINISTERS. Newport is connected with OHIO.

LOUISIANA.

CHURCHES.	MINISTERS.
Abbeville,	Charles E. Smith.
Algiers,	James Craig.
Carrollton,	T. E. Hillson.
Gretna,	W. P. Ward.
Harangville,	W. P. Ward.
Lafourche Crossing,	William Reed.
Lake Peigneur,	Charles E. Smith.
Little Pecan,	Peter P. Proctor.
Lockport,	
New Iberia,	William Butler.
New Orleans, 1st,	
" Morris Brown,	Isaac H. Hall
" Spain Street,	Henry A. Ruffin.
" Central,	Walter S. Alexander.
Petteance, St. John's,	Charles E. Smith.
Terrebonne,	Daniel Clay.
" Station,	[Benjamin Field, *Lic.*]

New churches,—Algiers; Gretna; Harangville; Little Pecan. *Dropped*,—Greenville in New Orleans. TOTAL, 17. Associated in the SOUTHWESTERN CONGREGATIONAL ASSOCIATION.

MAINE.

Abbot,	
Acton,	Wm. S. Thompson.
Albany,	[Chas. W. Bird, *Lic.*]
Alfred,	Benjamin P. Snow.
Alna,	
Amherst and Aurora,	
Andover,	Samuel W. Pearson.
Anson,	
Athens,	John W. Brownville.
Atkinson,	
Auburn, High Street,	Anson P. Tinker, *p.*
" West,	Joseph S. Cogswell.
" Sixth Street,	Lauriston Reynolds.
Augusta,	James H. Ecob, *p.*
Baldwin,	
Bangor, First Street,	S. Lewis B. Speare, *p.*
" Hammond Street,	
" Central,	Geo. W. Field, D.D., *p.*
" East,	[John A. Rowell, *Lic.*]
Bath, Winter Street,	J. O. Fiske, D.D., *p.*
" Central,	Wm. R. Richards, *p.*
Belfast,	John A. Ross, *p.*
" North,	
Benton,	Alex. Wiswall, *p.*
Bethel, 1st,	Stephen L. Bowler, *p.*
2d,	David Garland, *p.*
Biddeford, 1st,	[H. A. Freeman, *Lic.*]
" 2d,	
Biddeford, Pavilion,	Edward Chase, *p.*
Bingham,	A. H. Thompson.
Blanchard,	Rufus W. Emerson.
Bluehill,	Daniel W. Hardy.
Boothbay, 1st,	Richard W. Jenkins.
" 2d,	Richard W. Jenkins.
Bremen,	John G. Bulfinch.
Brewer, 1st,	Clar'ce A. Beckwith, *p.*
" Village,	Clarence S. Sargent, *p.*
Bridgton,	Osgood W. Rogers.
" North,	Nehemiah Lincoln, *p.*
" South,	
Bristol,	Lewis D. Evans.
Brooksville, West,	George S. Kemp.
Brownfield,	Ebenezer S. Jordan.
Brownville,	Charles L. Nichols, *p.*
Brunswick,	William P. Fisher, *p.*
Bucksport, Elm St.,	William Forsyth, *p.*
Burlington,	[E. M. Cousins, *Lic.*]
Buxton, South,	
" North,	
Calais,	Charles G. McCully.
Camden, Elm Street,	Wel'gton R. Cross, *p.*
Cape Elizabeth, 1st,	Edwin A. Harlow, *p.*
" " Ligonia,	[W. E. Gould, *Lay Pr.*]
Caribou,	R. S. Whidden, *p.*
Carroll & Springfield,	
Casco,	Edward R. Osgood.
Castine, Trinitarian,	Lewis J. Thomas, *p.*
Cherryfield,	
Clinton,	
Cooper,	
Cornish,	Albert Cole.
Cumberland,	Trueman S. Perry.
Dedham,	Edward C. Crane.
Deering, 1st,	
" Woodford's Cor.,	Wm. A. Bosworth, *p.*
Deer Isle, 1st,	Hiram Houston.
" 2d,	
Denmark,	[C. W Shelton, *Lic.*]
Dennysville,	Charles Whittier, *p.*
Dexter,	J S. Richards, jr. *p.*
Dixfield,	
Dixmont & Plymouth,	
Durham,	Richard Wickett.
Eastport, Central,	George W. Kelley.
Edgecomb,	Henry H. Hutchinson.
Eliot,	David S. Hibbard.
Ellsworth,	Chas. J. H. Ropes, *p.*
Falmouth, 1st,	Arthur N Ward, *p*
" 2d,	William H. Haskell.
Farmington, 1st,	Albert W. Moore.
" Falls,	Caleb L. Rotch, *p.*
Fort Fairfield,	Charles N. Sinnett.
Foxcroft and Dover,	Herbert A. Loring, *p.*
Frankfort,	
Freedom,	
Freeport,	[P. B. Wing, *Lic.*]
" South,	
Fryeburg,	Javan K. Mason, D.D.
Gardiner,	Austin L. Park, *p.*
Garland,	Peter B. Thayer, *p.*
Gilead,	T. P. Williams, *p.*
Gorham,	H S. Huntington, *p.*
Gray,	Ebenezer Bean.
Greenville,	Charles Davison.
Hallowell,	Charles A. White, *p.*
Hampden,	Arthur G. Fitz.
Harpswell,	Elijah Kellogg.
Harrison,	Nehemiah Lincoln, *p.*

CHURCHES.	MINISTERS.
Hiram,	Albert Cole.
Holden,	Edward C. Crane, *p.*
Houlton,	Zenas Crowell, *p.*
Industry,	[Jabez Backus, *Lic.*]
Island Falls,	William A. Merrill.
Isle au Haut,	Edward R. Osgood.
Jackson and Brooks,	
Jonesport, Union,	Geo. E. Chapin, *p.*
Kenduskeag,	
Kennebunk, Union,	George A. Lockwood.
Kennebunkport, 1st,	Charles H. Gates.
" South,	Charles H. Gates.
Kittery,	
Lebanon,	Benjamin Dodge.
Lee,	
Lewiston, Pine Street,	Geo. S. Dickerman, *p.*
Limerick,	David L. Jones.
Limington,	
Lincoln,	
Lisbon,	
Litchfield,	Josiah T. Hawes.
Lovell,	Lewis Goodrich.
Lyman,	George F. Tewksbury.
Machias, Centre St.,	Daniel Greene.
" East,	Frederic E. Shaw.
Machiasport,	
Madison,	Thomas G. Mitchell.
" East,	
Marshfield,	
Mechanic Falls,	Fred'k E. Emrich, *p.*
Mercer,	[F. A. Chutter, *Lic.*]
[Milltown, N.B.,	Edgar F. Davis.
Minot Centre,	
" West & Hebron,	Frederick E. Emrich.
Monmouth,	[C. E. Andrews, *Lic.*]
Monson,	Gustavus W. Jones.
Naples,	
Newcastle, 1st,	
" 2d,	William F. Obear, *p.*
Newfield, West,	Jonathan Edwards.
New Gloucester,	
New Portland, North,	John W. Brownville.
New Sharon,	Caleb L. Rotch, *p.*
New Vineyard,	[Jabez Backus, *Lic.*]
Norridgewock,	Benj. Tappan, D.D., *p.*
Northfield,	
North Yarmouth,	Thomas M. Davies.
Norway, 1st,	
" 2d,	Edward E. Bacon, *p.*
Oldtown,	
Orland,	William Forsyth.
Orono,	Alfred J. McGown, *p.*
Orrington, East,	Clarence S. Sargent, *p.*
Otisfield,	
Oxford,	
Parsonsfield,	Jonathan Edwards.
Passadumkeag,	
Patten,	[H. A. Reynolds, *Lic.*]
Pembroke,	
Perry,	
Phillips,	
Phipsburg,	
Pittston,	[David L. Davis, *Lic.*]
Poland,	Frederick E. Emrich.
Portland, 2d Parish,	Chas. A. Dickinson, *p.*
" High St.,	William H. Fenn, *p.*
" 4th (Abys'n),	
Portland, Bethel,	Francis Southworth, *p.*
" State St.,	Edward Y. Hincks, *p.*
" St. L'rence St.	Abiel H. Wright, *p.*
" West,	John F. Morgan.
" Plymouth,	Herbert W. Lathe, *p.*
" Williston,	Frank E. Clark, *p.*
Pownal,	Richard Wickett.
Presque Isle,	
Princeton,	[Ed. C. Oakley, *Lic.*]
Richmond,	William C. Curtis.
Robbinston,	[C. H. Rickets, *Lic.*]
Rockland,	John J. Blair.
Rockport,	
Rumford,	[S. L. Barnaby, *Lic.*]
Saco,	Charles E. Stowe.
Sandy Point,	[Arthur Main, *Lic*]
Sandford,	Henry J. Stone.
" South,	Henry J. Stone.
Sangerville,	
Scarborough,	
Searsport, 1st,	Benj. B. Merrill, *p.*
" 2d,	[Arthur Main, *Lic*]
Sedgwick & Br'sville,	
" Village,	
Shapleigh,	
Sherman,	William A. Merrill.
Sidney,	
Skowhegan,	Webster Woodbury.
Solon,	John W. Brownville.
" South,	John W. Brownville.
Somesville,	Albert N. Jones, *p.*
South Berwick,	George Lewis, *p.*
South Paris,	Charles D. Crane.
St. Albans,	William S. Sewall.
Standish, Evan.,	John P. Trowbridge, *p.*
Strong,	J. Loring Pratt.
Sumner,	
Sweden,	Lewis Goodrich.
Temple,	
Thomaston,	Charles H. Pope, *p.*
Topsfield,	
Topsham,	Nahum W. Grover.
Tremont & Mt. Desert,	Albert N. Jones.
Turner,	Edwin S. Tingley.
Union,	Flavius V. Norcross, *p.*
Upper Stillwater,	Alfred J. McGown.
Upton,	
Vassalborough,	[S. A. Barnaby, *Lic.*]
Veazie,	
Waldoborough, 1st,	Andrew J. McLeod, *p.*
" 2d,	
Warren, 2d,	Jeremiah E. Pond, *p.*
Washington,	
Waterford,	Henry H. Osgood.
" North,	Henry H. Osgood.
Waterville,	Ezra N. Smith.
Weld,	Henry Farrar.
Wells, 1st,	Woodbury S. Kimball.
" 2d,	Benj. Southworth.
Westbrook, Saccarappa,	Henry B. Mead, *p.*
Westbrook, Warren,	Edward S. Tead, *p.*
Whiting,	
Whitneyville,	
Wilton,	Uriah W. Small.
Windham,	Luther Wiswall.
Winslow,	John Dinsmore.

CHURCHES.	MINISTERS.	CHURCHES.	MINISTERS.
Winterport,	[M. Blanchard, *Lic.*]	Yarmouth, 1st,	Joseph Torrey, D.D., *p.*
Winthrop,	Warren F. Bickford, *p.*	" Central,	Francis W. Sanborn.
Wiscasset,	William A. DePew, *p.*	York, 1st,	David B. Sewall.
Woolwich,	Henry O. Thayer.	" 2d,	Joseph Freeman.

New church, — Bangor, East. *Dropped*, — none. TOTAL, 238. Fourteen Conferences of Churches united in a GENERAL CONFERENCE, which includes Milltown, N. B.; and Berlin Falls, Chatham, Gorham, and Shelburne, N. H., all of which four also report in NEW HAMPSHIRE.

MARYLAND.

Baltimore,	Theo. J. Holmes, *p.*	Frostburg,	

No change in list of churches. In the CONGREGATIONAL ASSOCIATION OF NEW JERSEY.

MASSACHUSETTS.

Abington, 1st,	George E. Freeman, *p.*
" North, 4th,	Jesse H. Jones.
Acton,	Franklin P. Wood, *p.*
Adams,	Lewis V. Price.
Agawam, Feeding Hills P. O.	Charles S. Sylvester.
" Cong.,	Allen Hazen, D.D.
Alford,	J. Jay Dana.
Amesbury, Mills,	Pliny S. Boyd, *p.*
Amherst 1st,	Forrest F. Emerson, *p.*
" East St., 2d,	George E. Fisher, *p.*
" College,	*Pres.* J. H. Seelye, *p.*
" North, No. ch.	
" ch. of South,	
Andover, South ch.,	James H. Laird, *p.*
" West ch.,	
" Free Christian,	J. Fred'k Wright, *p.*
" Ballardvale,	Henry S. Greene, *p.*
" Theo. Sem.,	*Professors.*
Arlington,	J. Lewis Merrill, *p.*
Ashburnham, 1st,	Daniel E. Adams.
" 2d,	
Ashby,	Frank E. Mills, *p.*
Ashfield,	Jonathan Wadhams.
Ashland,	Thomas Morong, *p.*
Athol,	Henry A. Blake, *p.*
Attleboro', West, 1st,	John Whitehill.
" East, 2d,	Wm. A. Spaulding, *p.*
" Falls Village,	
Auburn,	Newell A. Prince.
Ayer,	Henry M. Holmes.
Barnstable, West,	Henry A. Goodhue, *p.*
" Centreville,	Isaiah P. Smith.
" Hyannis,	Vaola J. Hartshorne.
Barre, Evan'l Cong'l,	Joseph F. Gaylord, *p.*
Becket, 1st,	Irem W. Smith.
" North,	Irem W. Smith.
Bedford,	George E. Lovejoy, *p.*
Belchertown,	Payson W. Lyman, *p.*
Belmont, Waverley,	William H. Teel, *p.*
Berkley, 1st,	Wm. A. Chamberlain.
Berlin,	Albert B. Cristy, *p.*
Bernardston,	Leroy M. Pierce.
Beverly, North, 2d,	
" Dane Street,	O.T. Lanphear, D.D., *p.*
" Washington St.,	William H. Davis, *p.*
Billerica,	
Blackstone,	George F. Walker.
Blandford,	
Boston: —	
Charlestown, 1st,	
Old South,	J.M. Manning, D.D., *p.*
Dorchester, 2d,	Edw'd N. Packard, *p.*
Park Street,	J. L. Withrow, D.D., *p.*
Union,	Franke A. Warfield, *p.*
South, Phillips,	Robert R. Meredith, *p.*
Salem & Mariners',	Stephen H. Hayes.
Berkeley Street,	William B. Wright, *p.*
Brighton,	Henry A. Stevens, *p.*
Dorchester, Village,	
Charlestown, Winthrop ch.,	Alex. S. Twombly, *p.*
Highlands, Eliot,	A.C. Thompson, D.D., *p.* B. F. Hamilton, *p.*
Central,	Jos. T. Duryea, D.D., *p.*
W. Roxbury, So. ch.,	Edw'd Strong, D.D., *p.*
East, Maverick,	John V. Hilton.
Mount Vernon,	S. E. Herrick, D.D. *p.*
Shawmut,	Edwin B. Webb, D.D., *p.*
Jamaica Plain, Central ch.,	
Highl's, Immanuel,	Lyman H. Blake, *p.*
Neponset, Trinity,	Robert F. Gordon.
South, E Street,	Simeon S. Hughson.
Chambers Street,	Stacy Fowler.
Dorchester, Pilgrim,	
Highl'ds, Highland,	Albert E. Dunning, *p.*
" Walnut Av.	Albert H. Plumb, *p.*
" Holland,	Guy Van de Kreeke, *p.*
Olivet,	Fred. H. Allen.
[Jamaica Plain, — Boylston St.,	S. Sher'e Matthews, *p.*
Boxborough,	Nathan Thompson.
Boxford, 1st,	Sereno D. Gammell, *p.*
" West,	Charles L. Hubbard.
Boylston, Centre,	Henry S. Kimball.
Bradford, 1st,	John D. Kingsbury, *p.*
Braintree, 1st,	Thos. A. Emerson, *p.*
" South,	Edwin Smith.
Bridgewa'r, Cent'l Sq.,	
" Scotland,	Charles W. Wood.
Brimfield, 1st,	Doane R. Atkins.
Brockton, 1st,	Hiram L. Kelsey, *p.*
" Campello,	
" Porter Evan.,	Zachary T. Sullivan, *p.*
Brookfield,	Charles E. Stebbins.
Brookline, Harvard,	Reuen Thomas, *p.*
Buckland,	Charles L. Guild.

CHURCHES.	MINISTERS.
Burlington,	Charles Anderson, *p.*
Cambridge, 1st,	Alex. McKenzie, D.D *p.*
" Port, 1st,	James S. Hoyt, D.D., *p.*
" North Avenue,	Charles F. Thwing, *p.*
" Port, Pilgrim,	George R. Leavitt, *p.*
" " Chapel,	Marvin D. Bisbee, *p.*
Canton, Evang'l Cong.	John W. Savage.
Carlisle,	Frank M. Sprague.
Carver, North,	Hartford P. Leonard.
Charlemont, 1st,	Lincoln Harlow.
" East,	Charles L. Guild.
Charlton,	John Haven, *p.*
Chatham, 1st,	
Chelmsford, North, 2d,	William P. Alcott.
" Central,	Frank M. Sprague.
Chelsea, 1st,	A. Judson Titsworth, *p.*
" Central,	Chas. P. H. Nason, *p.*
" 3d,	Silas P. Cook, *p.*
Chester, Centre, 1st,	Loring B. Marsh.
" Depot, 2d,	Charles H. Hamlin.
Chesterfield,	William A. Fobes.
Chicopee, 1st,	Wm. E. Dickinson, *p.*
" Falls, 2d,	Samuel J. Austin, *p.*
" 3d,	Wm. L. Gaylord, *p.*
Chilmark,	
Clinton, 1st Evang'l,	Charles Wetherbee, *p.*
Cohasset, 2d Cong.,	Granville Yager, *p.*
" Beechwood,	Edward C. Hood.
Coleraine,	David A. Strong, *p.*
Concord, Trinity,	Henry M. Grout, D.D.
Conway,	Arthur Shirley, *p.*
Cummington, East,	
" West,	Ozias S. Morris.
Dalton,	
Dana, Centre,	Elbridge W. Merritt.
Danvers, 1st,	Charles B. Rice, *p.*
" Maple Street,	W. E. C. Wright, *p.*
Dartmouth, South,	Soltau F. Calhoun.
Dedham, 1st,	Chas. M. Southgate, *p.*
Deerfield, South,	
" Orth. Cong.	R. Crawford, D.D. *p.*
Dennis, South,	
" Union,	
Dighton, 1st Cong.,	
Douglas, 1st,	William W. Dow.
" East,	William T. Briggs, *p.*
Dover, 2d Cong.,	Pearse Pinch, *p.*
Dracut, 1st Ev. Cong.,	[J. P. Richardson, *Lic.*]
" Central,	Elias Nason.
Dudley,	William H. Wolcott.
Dunstable,	Bernard Copping, *p.*
Duxbury, Pilgrim,	William W. Lyle, *p.*
East Bridgewater, Un.,	D. War'n Richardson.
Easthampton, 1st,	Aaron M. Colton, *p.*
" Payson,	Alex. R. Merriam, *p.*
Easton,	Samuel D. Hosmer.
Edgartown,	[John G. Hall, *Presb.*]
Egremont, South,	Allen F. DeCamp.
Enfield,	Edward C. Ewing, *p.*
Erving, Ev. Cong.,	Abijah Stowell.
Essex, 1st,	
Everett,	William H. Bolster.
Fairhaven,	Wm. Carruthers, *p.*
Fall River, 1st,	W. W. Adams, D.D. *p.*
" Central,	Michael Burnham, *p.*
" 3d,	Calvin Keyser, *p.*
Falmouth, 1st,	Henry K. Craig, *p.*
Falmouth, East,	Samuel Fairley.
" North,	Isaac Dunham.
" Waquoit,	Samuel Fairley.
Fitchburg, Calvinist,	S. J. Stewart, *p.*
" Rollstone,	Geo. R. W. Scott, *p.*
Foxborough,	Marshall B. Angier, *p.*
Framingham, Plym.,	L. R. Eastman, jr. *p.*
" Saxonville, Edw'ds,	Samuel Bell.
" South,	David M. Bean.
Franklin,	
" South,	[W. J. Feemster, *Lic.*]
Freetown, Assonet,	Francis F. Williams.
Gardner, 1st,	Wm. D. Herrick, *p.*
Georgetown,	Charles Beecher, *p.*
" Orth. Memo.,	David D. Marsh, *p.*
Gill,	
Gloucester, West,	Nathaniel Richardson.
" Evan. Cong.,	Frank G. Clark
" Lanesville,	Samuel B. Andrews.
Goshen,	Daniel B. Lord.
Grafton,	John H. Windsor, *p.*
" Saundersville,	Harvey M. Stone, *p.*
Granby,	Foster R. Wait, *p.*
Granville, East,	
" West,	Augustus Alvord.
Great Barrington, 1st,	Evarts Scudder, *p.*
" Housatonic,	Chas. W. Mallory, *p.*
Greenfield, 1st,	Wellington Newell.
" 2d,	
Greenwich,	Edward P. Blodgett, *p.*
Groton,	Benjamin A. Robie.
Groveland,	James McLean.
Hadley, 1st,	Rowland Ayres, D.D., *p.*
" North, 2d,	John W. Lane, *p.*
" Russell,	E. S. Dwight, D.D. *p.*
Halifax,	
Hamilton,	Benson M. Frink.
Hampden,	Edward P. Root, *p.*
Hanover, 1st,	
" 2d, Four Corners,	E. Porter Dyer.
Hanson,	Joshua S. Gay.
Hardwick, 1st Calv.,	Augustus C. Swain.
" Gilbertville,	Willard D. Brown, *p.*
Harvard,	John H. Gurney.
Harwich,	
" Port, Pilgrim,	John H. Vincent, *p.*
Hatfield,	Robert M. Woods, *p.*
Haverhill, West,	William Greenwood, *p.*
" 4th,	John Bragdon.
" Centre,	Henry E. Barnes, *p.*
" North ch.,	R. H. Seeley, D. D., *p.*
Hawley, East, 1st,	Henry Seymour.
" West,	Lincoln Harlow.
Heath,	John C. Edgar.
Hingham, Ev. Cong.,	Edward C. Hood.
Hinsdale,	Ephraim Flint, D.D., *p.*
Holbrook, Winthrop,	
Holden,	Henry M. Rogers.
Holland,	Solomon Bixby.
Holliston, 1st,	George M. Adams, *p.*
Holyoke, 1st,	
" 2d,	John L. R. Trask, *p.*
Hopkinton,	Horatio O. Ladd, *p.*
Hubbardston,	John F. Norton.
Huntington, 1st,	[W. D Clapp. *lay pr.*]
" 2d,	Henry A. Dickinson.
Hyde Park,	Perley B. Davis, *p.*

CHURCHES.	MINISTERS.
Ipswich, 1st,	Edwin B. Palmer, *p.*
" South ch.,	T. Frank Waters, *p.*
" and Rowley,— Linebrook,	Benjamin Howe, *p.*
Kingston,	Joseph Peckham, *p.*
Lakeville,	Isaiah C. Thacher, *p.*
" Union Grove,	William Leonard, *p.*
Lancaster,	Wm. De L. Love, jr. *p.*
Lanesborough,	William F. Avery.
Lawrence,	
Lawrence St.,	Joshua Coit, *p.*
" Central,	George H. Ide, *p.*
" Eliot,	John H. Barrows, *p.*
" South,	Clark Carter, *p.*
" Tower Hill,	[H. Prescott, *Lay Pr.*]
" Riverside,	*Students*
Lee,	Lyman S. Rowland, *p.*
Leicester, 1st,	Amos H. Coolidge, *p.*
Lenox,	Chas. H. Parkhurst, *p.*
Leominster,	
" North,	Edward G. Smith, *p.*
Leverett,	Asa F. Clark.
Lexington, Hancock,	Edward G. Porter, *p.*
Lincoln, 1st,	H. J. Richardson, *p.*
Littleton,	William Sewall.
Longmeadow,	John W. Harding, *p.*
" East,	Albert I. Dutton, *p.*
Lowell, Pawtucket,	Elias Nason.
" 1st,	Smith Baker, *p.*
" Eliot,	John M. Greene, *p.*
" John Street,	E. B. Foster, D.D., *p.* Jos. B. Seabury, *p.*
" Kirk Street,	Chas. D. Barrows, *p.*
" High Street,	Owen Street, *p.*
" French ch.,	Thos. G. A. Coté, *p.*
Ludlow,	Samuel V. McDuffie.
" Mills,	Chester L. Cushman.
Lunenburg,	
Lynn, 1st,	Walter Barton, *p.*
" Central,	Albert H. Currier, *p.*
" Chestnut St.,	
" North ch.,	James L. Hill, *p.*
Lynnfield Centre,	
" 2d,	
Malden, 1st,	J. W. Wellman, D.D., *p.*
" Maplewood,	Alfred S. Hudson.
" Linden,	Alfred S. Hudson.
Manchester, Or. Cong.	George L. Gleason, *p.*
Mansfield,	Jacob Ide, jr., *p.*
Marblehead, 1st,	John H. Williams, *p.*
Marion,	Edw. N. Pomeroy, *p.*
Marlborough, Union,	
Marshfield, 1st,	Ebenezer Alden, jr. *p.*
" East, 2d,	Will C. Wood.
Mattapoisett,	Augustus H. Fuller.
Maynard,	Charles E. Milliken.
Medfield, 2d,	Fred. de Bos.
Medford, Mystic,	Chas. H. Baldwin, *p.*
" West,	Marshall M. Cutter, *p.*
Medway, East, 1st,	Ephr'm O. Jameson, *p.*
" West, 2d,	James M. Bell, *p.*
" Village,	Rufus K. Harlow, *p.*
Melrose,	Albert G. Bale, *p.*
" Highlands,	John G. Taylor.
Merrimac.	Wm. H. Hubbard, *p.*
Methuen, 1st,	Zeph. S. Holbrook, *p.*
Middleborough, 1st,	Nathan T. Dyer, *p.*

CHURCHES.	MINISTERS.
Middleborough, No.	Ephraim W. Allen.
" Central,	Henry M. Grant.
Middlefield,	Charles M. Peirce, *p.*
Middleton,	Amory H. Tyler, *p.*
Milford, 1st,	Oliver S. Dean, *p.*
Millbury, 1st,	George A. Putnam, *p.*
" 2d,	John L. Ewell, *p.*
Milton, 1st,	
" East, 2d,	Robert F. Gordon.
Monson,	Charles B. Sumner, *p.*
Montague, 1st,	Henry C. Alvord, *p.*
" Miller's Falls,	Leonard S. Parker.
" Turner's Falls,	Leonard S. Parker.
Monterey,	Alwin E. Todd.
Montgomery,	
Mt. Washington,	Allen F. DeCamp.
Nantucket,	Howard A. Hanaford.
Natick, 1st,	Fran. N. Peloubet, *p.*
" So., John Eliot,	Pearse Pinch, *p.*
Needham,	
Wellesley P. O.,	Perez D. Cowan, *p.*
" Grantville P. O.,	Jonathan Edwards, *p.*
" Evang Cong.,	John E. M. Wright.
New Bedford, 1st,	Samuel C. Bushnell, *p.*
" North,	Albert H. Heath, *p.*
" Trinit'n,	Matthew C. Julien, *p.*
New Braintree,	
Newbury, 1st,	L. Withington, D.D., *p.* Omar W. Folsom, *p.*
" Byfield,	James H. Childs, *p.*
Newburyport, North,	
" 4th,	James H. Ross, *p.*
" Belleville,	D. T. Fiske, D.D., *p.*
" Whitefield,	S. J. Spalding, D.D., *p.*
New Marlboro', 1st,	George B. Adams.
" Southfield,	Samuel R. Free, *p.*
" Mill River,	S. T. Frost.
New Salem,	Silas H. Amsden.
Newton, Centre, 1st,	D. L. Furber, D.D., *p.*
" West, 2d,	Henry J. Patrick, *p.*
" Eliot,	W. Calkins, D.D., *p. e.*
" Auburndale,	Calvin Cutler, *p.*
" No. Village,	Samuel E. Lowry, *p.*
" Newtonville,	E. Frank Howe, *p.*
" Highlands,	George G. Phipps, *p.*
Norfolk,	Ephraim N. Hidden.
North Adams,	Theo. T. Munger, *p.*
Northampton, 1st,	William S. Leavitt, *p.*
" Edwards,	
" Florence,	Elisha G. Cobb, *p.*
North Andover, Ev.,	George Pierce, *p.*
Northborough,	Geo. B. Adams, *p.*
Northbridge, 1st,	John T. Crumrine.
" Whitinsville,	John R. Thurston, *p.*
North Brookfield, 1st,	Gab'l H. DeBevoise, *p.*
" Union,	John W. Hird, *p.*
Northfield, Tr. Cong.,	Theodore J. Clark, *p.*
North Reading,	
Norton,	William N. T. Dean.
Norwood,	[Ellis Mendell, *Lic.*]
Oakham,	Alpha Morton, *p.*
Orange, North,	John H. Garman.
Orange, Central,	Alfred F. Marsh.
Orleans,	Chas. E. Harwood, *p.*
Otis,	James C. Seagrave.
Oxford,	Amzi B. Emmons, *p.*
Palmer, 1st, Thorndike P. O.	

CHURCHES.	MINISTERS.
Palmer, 2d,	B. M. Fullerton, *p.*
" Three Rivers,	Frank W. Cobb.
Paxton,	Otis Cole.
Peabody,	Willard G. Sperry, *p.*
" Rockville,	Charles C. Carpenter.
Pelham,	William K. Vaill.
" Packardville,	William K. Vaill, *p.*
Pepperell,	
Peru,	Daniel Jay Bliss.
Petersham,	Elbridge W. Merritt.
Phillipston,	Francis V. Tenney.
Pittsfield, 1st,	Jona. L. Jenkins, *p.*
" 2d,	Samuel Harrison.
" South ch.,	
Plainfield,	Solomon Clark.
Plymouth, 2d, South,	Asa Mann.
" Ch. of Pilgrim.,	Geo A. Tewksbury, *p.*
" Chilt'nville, 4th,	Thomas O. Rice.
" " 5th,	Thomas O. Rice.
Plympton,	Philip Titcomb.
Prescott,	Thomas S. Norton.
Princeton, Centre, 1st,	George M. Howe, *p.*
Provincetown,	Elbridge P. McElroy.
Quincy, Ev. Cong.,	Edward Norton, *p.*
" Wollaston,	
Randolph, 1st,	John C. Labaree, *p.*
Raynham,	
" North,	Ch. A. G. Thurston, *p.*
Reading, Old South,	Lorenzo J. White.
" Bethesda,	William B. Ely, *p.*
Rehoboth,	George H. Tilton.
Revere,	Joseph P. Bixby, *p.*
Richmond,	[T. W. Curtiss, *Pres.*]
Rochester, Centre, 1st,	William R. Joyslin.
" North,	William Leonard, *p.*
Rockland,	
Rockport, 1st,	Chas. C. McIntire, *p.*
" Pigeon Cove,	Samuel B. Andrews.
Rowley,	Charles C. Bruce, *p.*
Royalston, 1st,	Wilbur Johnson, *p.*
" South, 2d,	Charles L. Tomblen.
Rutland,	George S. Dodge, *p.*
Salem, Tabernacle,	DeWitt S. Clark, *p.*
" South ch.,	Edward S. Atwood, *p.*
" Crombie St.,	Hugh Elder, *p.*
Salisbury, Rocky Hill,	
" Union,	Wm. F. Slocum, *p.*
Sandisfield, 1st,	Calvin B. McLean.
" New Boston,	Calvin B. McLean.
Sandwich,	Frederick Oxnard.
Saugus, Centre,	
Scituate,	Will C. Wood.
Seekonk (and *E. Providence, R. I.*),	Hiram E. Johnson.
Sharon, 1st Cong'l,	Henry C. Weston, *p.*
Sheffield,	Mason Noble, jr., *p.*
Shelburne, 1st,	George L. Clark, *p.*
" Falls,	Oliver P. Emerson.
Sherborn,	Edmund Dowse, *p.*
Shirley, Village,	Edson J. Moore.
Shrewsbury,	John L. Scudder, *p.*
Shutesbury,	[A. Fred. Dunnels]
Somerset,	Joseph C. Halliday.
Somerville, 1st, East,	Wm. S. Hubbell, *p.*
" No , Winter Hill,	Wm. H. Pierson, *p.*
" West,	Albert Bryant, *p.*
" Prospect Hill,	Albert E. Winship, *p.*

CHURCHES.	MINISTERS.
South Abington,	Frank P. Tompkins.
Southampton,	Edson L. Clark.
Southboro', Pilgrim,	A. L. Love. *p.*
" Southville,	Henry M. Holmes.
Southbridge,	Joseph Danielson, *p.*
South Hadley, 1st,	W. DeL. Love, D.D., *p.*
" Falls,	Winf'ld S. Hawkes, *p.*
Southwick,	Richard Knight.
Spencer,	Avery S. Walker, *p.*
Springfield, 1st,	E. P. Terhune, D.D., *p.*
" Olivet,	Luther H. Cone, *p.*
" South,	S.G.Buckingham, D.D., *p.*
" North,	Washington Gladden, D.D. *p.*
" Indian Orch'd,	Frank M. Sprague.
" Sanford St.,	John H. Docher, *p.*
" Hope,	Charles L. Morgan, *p.*
Sterling,	Benjamin F. Perkins.
Stockbridge, 1st,	Llewellyn Pratt, D. D.
" Curtisville,	[Albert Nash, *Meth.*]
Stoneham,	William J. Batt, *p.*
Stoughton, 1st,	
Sturbridge,	M. L. Richardson, *p.*
Sudbury, Union,	George A. Oviatt.
Sunderland,	William F. Arms.
Sutton, 1st,	Wm. A. Benedict, *p.*
Swampscott, 1st,	George A. Jackson.
Taunton, West, 1st,	Thos. T. Richmond, *p.*
" Trin. Cong.,	Erast's Maltby (*ret.*) *p.*
" Winslow,	Mort. Blake D. D., *p.*
" East,	Hartford P. Leonard.
" Union,	J. W. Ballantine, *p.*
Templeton,	Frank H. Kasson, *p.*
" Baldwinville,	Robert W. Haskins.
Tewksbury,	S. Franklin French, *p.*
Tisbury, West, 1st,	Frank H. Bristol.
Tolland,	Charles Jones.
Topsfield,	James H. Fitts, *p.*
Townsend,	Albert F. Newton, *p.*
Truro, 1st,	Edward W. Noble, *p.*
" North,	[Chas. Morgan, *Meth.*].
Tyngsborough,	Arthur H. Tebbetts.
Upton,	Francis J. Marsh.
Uxbridge,	William H. Cobb, *p.*
Wakefield,	David N. Beach, *p.*
Walpole,	Calvin G. Hill, *p.*
Waltham,	
Ware, 1st,	William G. Tuttle, *p.*
" East,	A.E.P. Perkins, D.D.*p.*
Wareham,	Charles C. Watson.
Warren,	Jesse F. Forbes, *p.*
" West,	Arthur H. Somes.
Warwick, Tr. Cong.,	John H. Garman.
Watertown, Phillips,	Edwin P. Wilson, *p.*
Wayland,	Truman A. Merrill, *p.*
Webster,	Benjamin F. Parsons.
Wellfleet, 1st,	Jere'h K. Aldrich, *p.*
" 2d, South,	Benjamin F. Grant.
Wendell, Centre, 1st,	Abijah Stowell.
Wenham,	
Westborough,	H. P. DeForest, *p.*
West Boylston,	Francis J. Fairbanks.
West Brookfield, 1st,	Edwin S. Gould.
Westfield, 1st,	John H. Lockwood, *p.*
" 2d,	Henry Hopkins, *p.*
Westford,	
Westhampton,	Edward S. Palmer, *p.*
Westminster,	Charles E. Cooledge.

CHURCHES.	MINISTERS.
West Newbury, 1st,	Charles Dame.
" 2d,	M. Angelo Dougherty.
Westport, Pac. Un'n,	Lewis P. Atwood.
West Springfield, 1st,	Henry B. Blake.
" 2d, Mittineague,	John E. Hurlbut, *p.*
" Park Street,	Lyman D. Calkins, *p.*
West Stockbridge, Centre,	Lewis Pennell (*ret.*), *p.* / J. Jay Dana.
" Village,	Henry M. Hazeltine.
Weymouth, 1st,	Franklin P. Chapin, *p.*
" 2d, South,	George F. Stanton, *p.*
" and Braintree,	Lucien H. Frary, *p.*
" Union, South,	George N. Marden.
" Pilgrim, No.,	George Dodson, *p.*
" East,	H. W. Eldredge, *p.*
" Lovell's Cor.,	
Whately,	
Wilbraham,	Martin S. Howard, *p.*
Williamsburg, 1st,	Charles C. Day.
" Haydenville,	D. W. Marsh, D. D.
Williamstown, 1st,	Albert C. Sewall, *p.* [*p.*
" College,	M. Hopkins, D.D., LL.D.
Williamstown, 2d, South,	Arthur L. Perry.
Wilmington,	Daniel P. Noyes, *p.*
Winchendon, 1st,	Levi Brigham.
" North,	Davis Foster, *p.*
Winchester,	Charles R. Seymour.
Windsor, ch. of Christ,	Alphonso Lawrence.
Woburn, 1st,	Daniel March, D.D., *p.*
" North,	Charles Anderson, *p.*
Worcester, 1st,	Louis B. Voorhees, *p.*
" Central,	Daniel Merriman, *p.*
" Union,	Eben'r Cutler, D. D., *p.* / George H. Gould, D.D.
" Salem Street,	Charles M. Lamson, *p.*
" Mission Chapel,	William T. Sleeper, *p.*
" Plymouth,	George W. Phillips, *p.*
" Piedmont,	David O. Mears, *p.*
" Tabernacle,	
Worthington,	Samuel Hopley, *p.*
Wrentham, 1st,	Wm. R. Tompkins.
Yarmouth, 1st,	John W. Dodge, *p.*
" West,	

New church, — Lawrence, Riverside church. *Dropped*, — Pacific ch. in New Bedford, disbanded; a church at South Hadley Falls by union of two. [Since date of report, *new*, Boylston Street, in Jamaica Plain, Boston.] TOTAL, 528. In twenty-seven Associations of Ministers and twenty-five Conferences of Churches, which are united in a GENERAL ASSOCIATION.

MICHIGAN.

Ada, 1st,	Jesse A. S. Worden.
" 2d,	Levi F. Waldo.
Adrian, Plymouth ch.,	
Alamo,	Frederick W. Bush.
Alba,	Thomas Nield.
Allegan,	John Sailor.
Allendale,	H. M. Holiday.
Alma,	Charles B. Shear.
Almira,	Eihu Linkletter, *p.*
Almont,	Horace R. Williams.
Alpena,	A. W. Westgate.
Alpine and Walker	R. Taylor.
Ann Arbor,	William H. Ryder.
Armada,	A. H. Fletcher.
Atherton,	
Augusta,	Stephen G. Updyke.
"	[W. H. Blair, *Presb.*]
Austin & Stanwood,	
[Baldwin,	Leander Curtiss.
Banks,	N. L. Otis.
Bay City,	Jonathan G. Leavitt, *p.*
Bedford,	Elijah Cash.
Benton Harbor,	Abel S. Wood.
Benzonia,	Albert L. Gridley.
Big Rapids,	Elisha W. Miller.
[Bradley,	
Branch,	Leander Curtiss.
Bridgehampton,	
[Bridgman,	
Bridgeport,	G. A. Curtiss.
Bronson,	John R. Bonney.
Brown,	
Bruce,	
Calumet,	[W. R. Campbell, *Lic.*]
Canandaigua,	John Van Antwerp.
Cannon,	Levi F. Waldo.
Cannonsburgh,	Levi F. Waldo.
Carson City,	John T. Husted.
Cedar Springs,	D. W. Francis.
Central Lake,	
Ceresco,	William A. James.
Charlotte,	J. Newton Brown.
Chase,	George L. Beach.
Cheboygan,	J. Homer Parker.
Chelsea,	Thos. Holmes, D.D.
Chester,	
Chesterfield,	
[Chippewa County,	
Clare,	Austin H. Norris.
Clinton,	
Coloma,	P. B. Parrey.
Columbus,	Ward I. Hunt
Cooper,	John H. Williams.
Coral,	[S. S. Palmer, *Lic.*]
Covert,	L. P. Spelman.
Croton,	James P. Galiger.
Crystal,	J. T. Otis.
[Custer,	Leander Curtiss.
Delta,	
Detroit, 1st,	Zachary Eddy, D D., *p.*
" 2d,	
Dorr,	
Dorr Village,	
Dowagiac,	Orange H. Spoor.
Dundee,	Frank W. Hullinger.
East Gilead & Bethel,	John R. Bonney.
East Irving,	Ira B. Jones.
East Johnstown,	Elijah Cash.
Eastmanville,	S. S. Slyter.
East Saginaw,	Warren F. Day.
East Tawas,	
Eaton Rapids,	
[Edmore,	S. R. Rosboro.
Empire,	Elihu Linkletter.

CHURCHES.	MINISTERS.
Essex,	Charles Barstow.
Essexville,	J. B. Dawson.
Excelsior,	Stephen O. Bryant.
Farwell,	Otis B. Waters.
Fife Lake,	John Ellison.
Flat Rock,	P. A. C. Bradford.
Flint.	Fred. S. Hayden.
Frankfort,	Joseph D. Millard.
Franklin,	James Vincent.
Fredonia,	[C. Becker, *Prot. Meth.*]
Freeport,	Ira B. Jones.
Fremont Centre,	Thomas Towler.
Fruitport,	Isaac C. Hughes.
Fulton,	Charles Barstow.
Galesburg,	Charles O. Brown.
Gaylord,	A. Van Auken.
Genesee,	[J. D. Halliday, *Meth.*]
Glen Arbor,	
Goodrich.	J. Monroe Lyon.
Grand Blanc,	Alfred T. Waterman.
Grand Haven,	Richard Lewis.
Grand Ledge,	Isaac Goodell.
Grand Rapids, 1st,	J. Morgan Smith.
" 2d,	[E. C. Olney, *Pres.*]
" South,	[E. C. Olney, *Pres.*]
Grandville,	Edwin Booth.
Grass Lake,	John Patchin.
Greenville,	James L. Patton.
Hamburg,	[T. J. West, *U. B.*]
Hancock,	Edmund R. Stiles.
Hart.	James Watts.
Hartland,	[W. S. Buxton, *Meth.*]
Hersey,	Otis B. Waters.
Homestead,	A. L. Gridley.
Hopkins, 1st,	
" 2d,	
Hubbardston,	John T. Husted.
Hudson,	T. G. Colton, *p.*
Hudsonville,	Edwin Booth.
Imlay City,	N. Dimic Glidden.
Ionia,	
Irving,	W. S. Bugbee.
Ithaca,	John R. Savage.
Jackson, 1st,	Jesse W. Hough, D.D.
" 2d,	D. E. Hathaway.
Jerome,	E. T. Branch.
Johnstown, North,	Elijah Cash.
Johnstown and Barry,	
Joyfield,	
Kalamazoo, 1st,	William H. Thomas.
" Plymouth,	Newell S. Wright.
Kalamo,	Henry Marsh.
Kalkaska,	Stephen O. Bryant.
Kearney,	Thomas Nield.
Keeler,	N. D. Lanphear.
Laingsburg,	Fayette Hurd.
Lamont,	
Lansing,	Theo. P. Prudden, *p.*
Lawrence,	
Leland,	P. F. McClelland.
Leroy,	James Verney.
Leslie,	[A. E. Ross, *Lic.*]
Lexington,	Wm. Woodmansee.
Litchfield,	J. D. Wells.
London,	Frank W. Hullinger.
Lowell,	Samuel E Busser.
Ludington,	Theo. B. Willson.

CHURCHES.	MINISTERS.
Mancelona,	Joseph Clements.
Manistee,	Emery G. Chaddock.
Manton,	John Ellison.
Maple Rapids,	Charles Barstow.
Marilla.	John W. Youngs.
Marshall,	Wm. A. James.
Mattawan,	Isaac N. Tomes.
Matteson,	
Memphis,	William P. Russell.
Metamora,	Motier A. Bullock.
Michigan Centre,	K. H. Crane
Middleville,	W. S. Bugbee.
Millbrook,	Samuel R. Rosboro.
Morenci,	John Van Antwerp.
Munger's Station,	[Brent Harding, *Lic.*]
Muskegon,	William R. Seaver.
Nankin and Livonia,	A. G. Upton.
Napoleon,	K. H. Crane.
Newaygo.	James P. Galiger.
New Baltimore,	[M. S. Angell, *Meth.*]
New Haven,	
North Adams,	
North Leoni,	
Northport,	Page F. McClelland.
Nunica,	Isaac C. Hughes.
Oakwood,	
[Old Mission,	
Olive,	Clarence Finster.
Olivet,	H. M. Goodwin, D.D. H. Q. Butterfield, D.D.
Onekama,	Lewis E. Hale.
Onondaga,	J. R. Stevenson.
Orion,	Joseph St. John.
Otsego,	D. W. Comstock.
Otsego Lake,	T. A. Porter.
Ovid,	Danforth L. Eaton.
Owosso,	Lucius O. Lee.
Oxford,	D. Payson Breede.
Paris,	N. K. Evarts.
Pentwater,	William E. Caldwell.
[Perry,	
Pinckney,	[Thos. J. West, *U. B.*]
Pleasanton,	Henry A. Austin.
Pontiac,	
Port Huron,	A. Hastings Ross, *p.*
Portland,	John L. Maile.
Port Sanilac,	Wm. Woodmansee.
Potterville,	O. E. Murray.
Prattville,	Lysander Kelsey.
Raisinville,	William E. Sillence.
Ransom,	Lysander Kelsey.
Ray,	
Reed City,	George L Beach.
Richmond,	E. Ireland.
Robinson,	Clarence Finster.
Rochester,	
Rockford,	R. C. Moulton.
Romeo,	Minor W. Fairfield, *p.*
Roscommon,	Henry T. Evans.
Royal Oak,	Robert Hovenden.
Salem,	T. D. Childs.
Sandstone,	D. E. Hathaway.
Saranac,	James A. McKay.
Saugatuck,	
Sebewa,	
Shelby,	James Watts.
Sheridan,	Jonathan T. Otis.

CHURCHES.	MINISTERS.
Sherman,	John W. Youngs.
[Sidney,	
Smyrna,	Solomon Snider.
Solon,	
Somerset, 1st,	Edwin T. Branch.
South Boston,	[John Turner, *Meth.*]
South Haven,	Lewis M. Hunt.
Standish,	[W. D. Kings, *Lic.*]
Stanton,	
St. Clair,	George H. Grannis.
St. Johns,	J. E. Richards.
St Joseph,	Abel S. Wood.
Summit,	T. D. Childs.
Tawas City,	
Three Oaks,	Moses M. Martin.
Traverse City,	
Tustin,	
Tyrone,	[Fred. C. Wood, *Lic.*]
Union City,	HelmasH.VanAuken.
Utica,	William Platt.
Vermontville,	Ferd'ndW.Dickinson.
Vernon,	Edwin W. Shaw.
Vicksburg,	Elizur Andrus.
Victor,	William Mulder.
Vienna,	John P. Sanderson.
Wacousta,	W. H. Skentlebery.
Walton,	Charles Spooner.
Watervleit,	N. D. Lanphear.
Wayland,	
Wayne,	Augustus G. Upton.
Webster,	Wm. C. Allen.
Weldon Creek,	Leander Curtiss.
West Adrian,	[*Prof.* Lowery, *Meth.*]
[West Branch,	
Westwood,	Joseph Clements.
Wheatland,	R. Woodworth.
White Cloud,	Darius Bettes.
Whitehall,	Charles H. Seaver.
White Rock,	R. M. Burgess.
Whitewater,	
Williamstown,	C. B. Ludwig.

New churches,—Alba; Chester; Coloma; Excelsior; Essexville; Fife Lake; Grand Rapids, South; Jerome: Joyfield; Munger's Station; Standish; Tustin; White Cloud: White Rock; Williamstown. *Dropped*,—Penfield; Somerset, 2d. One of the Freeports of last year is now Fruitport. TOTAL, 238. In eleven Conferences of Churches and a GENERAL ASSOCIATION. East Gilead is connected with INDIANA.

MINNESOTA.

Afton,	George Hood.
Albert Lea,	
Alden,	
Alexandria,	Quincy L. Dowd.
Amiret,	Philip Peregrine.
Anoka,	Roland S. Cross.
Appleton,	C. A. Ruddock.
Audubon,	H. J. Zercher.
Austin,	Cassius E. Wright, *p.*
Baldwin, Un.,	David Henderson.
Belgrade,	Thomas G. Jones.
Belle Prairie,	D. W. Rosenkrans, *p.*
Benson,	
Berlin,	Wilbur Fisk.
Brainerd,	R. A. Beard.
Breckenridge,	
Brownsdale,	Joseph S. Rounce.
Brownton,	Joseph Chandler.
Burns,	[Geo. Holden, *Lic.*]
ButternutVal., Salem,	
" Goshen,	
Cannon City,	
Cannon Falls,	Charles A. Conant.
Chain Lake Centre,	Dudley B. Eells.
Claremont,	Andrew J. Drake.
Clearwater,	Pliny S. Smith.
Clifton,	S. J. Rogers.
Cokato,	
Cottage Grove.	Levi Loring.
Crookston, Un.,	S H Barteau.
Dassel,	N. H. Pierce.
Detroit,	H. J. Zercher.
Dexter,	Reuben B. Wright.
Dodge Centre,	Andrew J. Drake
Douglass,	Charles A. Conant.
Duluth,	M. M. Tracy.
Easton,	Frank N. Walcott.
Elgin,	
Elk River, Un.,	W. M. Jenkins.
Excelsior,	Charles B. Sheldon.
Fairmont,	William A. Cutler
Faribault,	Theo C. Northcott
Fergus Falls,	Jonathan E. Higgins.
Freeborn,	Wilbur Fisk, *p.*
Freedom,	Robert S. Armstrong.
Gilmanton,	
Glencoe,	Joseph Chandler.
Glenwood,	Alfred C. Lathrop.
Glyndon, Un.,	George S. Pelton.
Gordon,	F. N. Walcott.
Grand Meadow,	
Granite Falls,	C. H. Davis.
Granger,	A. S. McConnell.
Hamilton,	Francis L. Fuller, *p.*
Hancock,	George B. Nutting.
Hartland,	Wilbur Fisk.
Havelock,	Dennis Goodsell.
Hawley, Un.,	Oscar M. Smith.
High Forest,	Edward P. Crane.
Hutchinson,	James B. Renshaw.
Lac qui Parle,	Dennis Goodsell.
Lake City,	Perrin B. Fisk, *p.*
Lakeland.	George Hood
Lake Park,	George Johnson.
Lake View,	Henry J. Zercher.
Lamberton,	[Geo. Holden, *Lic.*]
Lansing,	Joseph S. Rounce.
Lenora,	Charles W. Wiley.
Little Falls,	D. W. Rosenkrans, *p.*
Lu Verne & Clinton,	Charles Slater.
Maine,	[C.P.Cheesem'n, *Lic.*]
Mankato,	Lucien W. Chaney, *p.*
Mantorville,	William Gill.
Mapleton, East,	R. S. Armstrong.

CHURCHES.	MINISTERS.
Marine Mills, 1st,	
" 2d,	
Marshall,	S. J. Rogers, *p.*
Marshfield,	William Wilson.
Mazeppa,	[H. K. Painter, *Lic.*]
McPherson,	R. S. Armstrong.
Medford,	Alpheus Graves.
Minneapolis, 1st,	Edw'd M. Williams, *p.*
" Plymouth,	Henry A. Stimson, *p.*
" 2d,	Edwin S. Williams, *p.*
" Pilgrim,	George A. Hood, *p.*
Montevideo,	Dennis Goodsell.
Monticello,	Almond K. Fox.
Morris,	Jesse L. Fonda.
Morristown,	[W. L. Sutherland, *Lic.*]
Mountain Lake,	
Muskoda, Un.,	Oscar M. Smith.
Nevada,	L. H. Moses.
Northfield,	Delavan L. Leonard.
Ortonville,	C. A. Ruddock.
Osakis, Un ,	F. N. Walcott.
Owatonna,	D. Allen Morehouse.
Park,	Oscar M. Smith.
Paynesville,	
Perham,	William Denley.
Plainview,	Henry Willard.
Prairieville, East,	
Preston Lake,	James B. Renshaw.
Princeton,	David Henderson.
Providence,	Thomas G. Jones.
Quincy,	
Rochester,	J. W. Bradshaw.
Rose Creek,	L. H. Moses.
Rushford,	William W. Snell.
Saratoga,	[H. L. Craven, *Pres.*]
Sauk Centre,	I. L. Cory. *p.*
Sauk Rapids,	
Scambler,	George Johnson.
Sherburne,	Dudley B. Eells.
Sleepy Eye,	Victor E. Loba.
South Bend,	L. W. Chaney.
Spring Valley,	John B. Fairbank.
Stanley,	S. J. Rogers.
St. Charles,	H. B. Tuttle.
St. Cloud,	N. C. Chapin.
Sterling,	Adam Simpson.
St. Olaf,	[C.P. Cheesem'n, *Lic.*]
St. Paul,	M. M. G. Dana, *p.*
Tracy, Union,	H. C. Simmons.
" Bethel,	Philip Peregrine.
Two Rivers, Un.,	Thomas C. Kinne, *p.*
Union Grove,	
Wabasha,	John W. Ray
Wadena,	William Denley.
Walnut Station,	H. C. Simmons.
Waseca,	Charles W. Merrill.
Waterville,	[W. L. Sutherland, *Lic.*]
Westford,	Dudley B. Eells.
Winona,	John H. Morley, *p.*
Worthington,	Charles W. Hanna.
Yucatan,	William W. Snell.
Zumbrota,	Charles H. Rogers.

New churches,—Alden; Appleton; Brownton; Clifton; Cokato; [Easton;] Freedom; Gordon; Granger; High Forest; Lake View; Mapleton. East; McPherson; Ortonville; Perham; Sherburne; Waterville. *Dropped*,—Granville; Guilford; Round Grove; Winnebago Agency. Underwood is now Stanley. TOTAL, 135. In five Conferences of Churches, and the GENERAL CONGREGATIONAL CONFERENCE.

MISSISSIPPI.

Columbus,	R. M. D. Feemster.	New Ruhamah,	[M. Witherspoon, *Lic.*]
Pleasant Ridge,	[Eli Tapley, *Lay Pr.*]	Tougaloo,	George S. Pope.

No change in list of churches. TOTAL, 4. In the CENTRAL SOUTH CONFERENCE (see TENNESSEE).

MISSOURI.

Amity,	James P. Field, *p.*
Athens,	
Barton City,	P. B. West.
Bevier, *Welsh*,	B. Morlai Hughes.
Bevier,	Jesse Wilson.
Billings,	Stephen G. Elliott.
Bonne Terre,	
Breckenridge,	Irvine T. Hull.
Brookfield,	J. C. Plumb.
Cahoka,	Elihu Loomis.
California,	J. W. Blosser.
Cameron,	Mortimer Smith,
Carthage,	Elisha F. Fales.
Chillicothe,	
Dawn, *Welsh*,	
Dublin,	William McFarland.
Fairmount,	
Farber,	
Glenwood,	*No meetings.*
Good Hope,	Samuel B. Feemster.
Green Ridge,	John G. Bailey.
Greenwood,	
Hamilton,	
Hannibal,	
Hematite,	John Rice, *p.*
Honey Creek,	Elihu Loomis.
Iberia,	William H. Hicks.
Joplin,	J. F. Martin.
Kansas City,	
Kidder,	M. O. Harrington, *p.*
Kingston,	
Laclede,	John J. Weage.
La Grange, *German*,	C. M. Schwarzauer.
Lamar,	P. B. West.
Lathrop,	
Lebanon,	Henry M. Daniels.
Macon,	*No meetings.*
Meadville,	John J. Weage.
Memphis,	Elihu Loomis.
Moniteau,	

CHURCHES.	MINISTERS.
Mt. Carmel,	Irvine T. Hull.
Mount Pleasant,	
Neosho,	Andrew J. Smith.
New Cambria,	Griffith Griffith.
" *Welsh*,	Griffith Griffith.
North Fork,	William McFarland.
North Springfield,	E. B. Burrows.
Palmyra, *German*,	C. M. Schwarzauer.
Pierce City,	Oliver Brown.
Pleasant Hill,	
Prospect Grove,	
Republic,	Stephen G. Elliott.
Sedalia.	A. J. Van Wagner.
St. Catherine,	
St. Charles Co.,	Alanson Bixby.
St. Joseph,	
St. Louis, 1st Trin.,	T. M. Post, D. D., *p*.
" Pilgrim,	C. L. Goodell, D.D., *p*.
" 3d,	Theodore Clifton, *p*.
" Plymouth,	James H. Harwood, *p*.
Stokes Mound,	Israel Carleton.
South West City,	
Union Grove,	
Utica.	
Webster Groves,	
Wellsville,	Alanson Bixby.
West Hartford,	
Windsor,	John G. Bailey, *p*

New churches, — Bonne Terre; South West City. *Dropped*, — Fiery Fork; Gallatin; Marionville; Syracuse; Valley, *Welsh*. TOTAL, 68. In five Associations of Churches, and a GENERAL ASSOCIATION.

NEBRASKA.

Albion,	James Armstrong.
Arborville,	William S. Hampton.
Ashland,	William Leavitt.
Aurora,	William Woolman.
Avoca,	
Batin,	
Beaver Crossing,	Jacob Winslow.
Blair,	Randolph Campbell.
Boone,	James Armstrong.
Buda Flat,	William Süss.
Buffalo Creek,	
Butler County, 1st,	
Camp Creek,	A. A. Cressman.
Cedar Bluffs,	John Gray.
Cedar Creek,	James W. Kidder.
Centreville,	A. Doremus.
Chapman,	Albert Fitch.
Clarksville,	George S. Biscoe.
Clear Water,	Henry Griffiths.
Columbus,	E L. Sherman.
Council,	Wm. Woolman.
Crete,	Harmon Bross.
" *German*,	
David City,	Asher W. Curtis.
Dayton,	
DeWitt,	Jacob Winslow.
Dorchester,	
Exeter,	Benjamin A. Dean.
Fairfield,	R. R. Williams.
Fairmont,	Henry C. Abernethy.
Fontenelle,	Reuben Gaylord.
Franklin,	
Fremont,	A. T. Swing.
Friendville,	Jacob Winslow.
Glencoe,	A. Doremus.
Grafton,	Benjamin A. Dean.
Green Island,	Charles Seccombe.
Greenwood,	
Harmony,	
Harvard,	
Hastings,	J. D. Stewart.
Hazle Dell,	M. Fayette Platt.
Highland,	[J. B. Lingkea, *Pres*.]
Inavale,	
Indianola,	Amos Dresser.
Iowa Ridge,	
Irvington,	J. G. Spencer.
Jalappa,	Reuben Gaylord.
Juniata,	M. Fayette Platt.
Kearney,	Alson D. Adams.
Knox County, 1st,	Charles H. Emerson.
Lincoln,	Lewis Gregory.
" *German*,	Henry H. Sallenbach.
Lincoln Valley,	William Woolman.
Linwood,	
Lone Tree,	Albert Fitch.
Louisville,	B. F. Diffenbacher.
Loup City,	
Macon,	
Mainland,	William Leavitt.
Mapleville,	A. L. Seward.
Mayflower,	William Woolman.
Milford,	H. A. French.
Monroe,	[J. P. Dyas, *Lic*.]
Nebraska City,	John C. Thompson.
Neligh.	Henry Griffiths.
Newland,	Simon Barrows.
Norfolk,	M. H. Mead.
North Hastings,	M. Fayette Platt.
Oakdale,	James W. Kidder.
Olive Branch,	William Süss.
Omaha,	Alvan F. Sherrill.
Orford,	Henry Griffiths.
Osceola,	L P. Norcross.
Otoe Reservation,	Samuel C. Dean.
Pleasant Grove,	J. G. Spencer.
Plymouth,	
Prairie Home,	Thomas Pugh.
Randolph,	Wm. S. Hampton.
Red Cloud,	George Bent.
Red Willow.	Amos Dresser.
Richardson Co., 1st,	John A. Jones.
" " 2d,	John A. Jones.
Riverton,	
Rock Creek,	Edmund Cressman.
Sarpy Centre,	B. F. Diffenbacher.
Schuyler,	
Scott Precinct,	Emanuel José.
Scribner,	A. Doremus.
Seeley,	William Woolman.
Sheridan,	A. A. Cressman.
Silver Creek,	[J. P. Dyas, *Lic*.]
South Guide Rock,	
Spring Ranche,	

CHURCHES.	MINISTERS.
Steele City,	Samuel C. Dean.
Summit,	Asher W. Curtis.
Sunlight,	
Sutton,	Charles F. Graves.
Syracuse,	H. S. Thompson.
Ulysses,	Simon Barrows.
Valley Grange,	
Victoria,	
Wahoo,	John Gray.
Waverly,	E. Cressman.
Wayland,	Simon Barrows.
Weeping Water,	
West Cedar Valley,	Henry Griffiths.
Western,	
West Hamilton,	Thomas Pugh.
West Point,	George Scott.
Wheatland,	
Wilber,	[John B. Linskea, *Presb.*]
York,	C. S. Harrison.

New churches,—Buffalo Creek; Chapman; Juniata; Loup City; Mayflower; Otoe Reservation; Sheridan; West Point. *Dropped.*—Harmony; Mapleville. TOTAL, 111. In four Associations of Churches, and a GENERAL ASSOCIATION. Green Island is connected with DAKOTA.

NEVADA.

Reno,	A. Drahms.

No change in list of churches. With CALIFORNIA.

NEW HAMPSHIRE.

Acworth,	Albion H. Johnson.
Alstead, Centre, 1st,	Gilbert B. Richardson.
" East, 2d,	Gilbert B. Richardson.
" 3d,	George F. Chapin.
Alton,	
Amherst,	J. G. Davis, D.D., *p.*
Andover,	Howard Moody.
Atkinson,	Charles T. Melvin.
Auburn,	Charles E. Houghton.
Barnstead,	[*Unite with F. Bapt's.*]
" Parade,	William O. Carr.
Barrington,	Ernest F. Borchers.
Bath,	Daniel Phillips.
Bennington,	James Holmes.
Berlin,	Arthur J. Benedict.
Bethlehem,	
Boscawen,	Ferd. V. D. Garretson.
Bradford,	
Brentwood,	William C. Jackson.
Bristol,	Edwin L. Jaggar
Brookline,	Frank D. Sargent, *p.*
Campton,	Quincy Blakely, *p.*
Canaan,	
Candia,	William C. Reed.
Canterbury,	James Doldt.
Centre Harbor,	
Charlestown,	George H. Dunlap, *p.*
Chatham (*& Stow, Me.*)	Isaac H. Libbey, *p.*
Chester,	Charles Tenney, *p.*
Chesterfield,	
Chichester,	John F. Aiken.
Claremont,	Levi Rodgers, *p.*
Colebrook,	Edward P. Stone.
Concord, 1st,	Franklin D. Ayer, *p.*
" West,	Cyrus M. Perry.
" South,	Chas. E. Harrington, *p.*
" East,	[W. G. Shoppe, *Lic.*]
Conway, North,	S. Girard Norcross.
Cornish,	James T. Jackson, *p.*
Croydon,	
Dalton,	James P. Stone.
Danbury,	Samuel F. Lougee.
Deerfield,	Lyman White.
Deering,	Charles H. Taintor.
Derry, 1st,	
" 1st Cong.,	
Dover, 1st,	G. B. Spalding, D.D., *p.*
" Belknap ch.,	Jas. De Buchananne.
Dublin, Trin. Cong.,	[Rich'd M. Burr, *Lic.*]
Dunbarton,	James Wells
Durham,	Henry L. Talbot, *p.*
Effingham,	
Enfield,	Francis Parker, *p.*
Epping,	Josiah H. Stearns.
Epsom,	[Elliot C Coggswell. *Pres.*]
Exeter, 1st,	Swift Byington, *p.*
" 2d,	George E. Street, *p.*
Farmington,	Walter E. Darling.
Fisherville,	Ferd V. D. Garretson.
Fitzwilliam,	John Colby.
Francestown,	
Franconia,	
Franklin,	Austin H. Burr, *p.*
Gilmanton, East,	
" Centre,	Stephen S. N. Greeley.
" Iron Works,	Elijah J. Roke.
Gilsum,	
Goffstown,	Samuel L. Gerould, *p.*
Gorham,	Arthur J. Benedict.
Goshen,	
Greenfield,	S. H. Partridge, M.D.
Greenland,	Edward Robie, D.D., *p.*
Greenville,	George F. Merriam, *p.*
Groton	
Hampstead,	Albert Watson, *p.*
Hampton,	William H. Cutler.
Hancock,	Hervey Gulick, *p.*
Hanover, Dart. Coll.,	Sam'l P. Leeds, D.D. *p.*
" Centre,	George Smith.
Harrisville,	George A. Beckwith.
Haverhill,	John Q. Bittinger, *p.*
Hebron,	[*Unite with Method's.*]
Henniker,	John H. Hoffman, *p.*
Hill,	
Hillsborough, Centre,	
" Bridge,	Harry Brickett.
Hinsdale,	Henry H. Hamilton, *p*
Hollis,	Darius B. Scott, *p.*

CHURCHES.	MINISTERS.
Hooksett,	[S. G. Kellogg, *Meth.*]
Hopkinton,	Clarendon A. Stone, *p.*
Hudson,	Franklin D. Austin.
Jaffrey,	Wm. W. Livingston.
" East,	William H. Dowden.
Keene, 1st,	Cyrus Richardson, *p.*
" 2d,	Joseph A. Leach, *p.*
Kensington,	Fred. D. Chandler, *p.*
Kingston,	
Laconia,	Jere'h E. Fullerton, *p.*
Lancaster,	Charles E. Sumner.
Langdon,	George F. Chapin.
Lebanon,	John M. Dutton, *p.*
" West,	Alonzo B. Rich, D.D., *p.*
Lee,	John W. Lees, *p.*
Lempster,	[Albert E. Hall, *Lic.*]
Lisbon,	
Littleton,	
Loudon,	[*Unite with Methodists.*]
Lyme,	Edward P. Butler, *p.*
Lyndeborough,	Theoph'ls P. Sawin, *p.*
Manchester, 1st,	C. W. Wallace, D D., *p.* Edward G. Selden, *p.*
" Franklin St.,	Wm. V. W. Davis, *p.*
Marlborough,	John L. Merrill, *p.*
Mason,	Wm. R. Tisdale.
Meredith, Village,	George I. Bard, *p.*
Merrimack, 1st,	Kingsley F. Norris.
" South,	
Milford,	William A. Lamb.
Milton,	John N. Lowell, *p.*
" Mills,	[*Unite with Baptists.*]
Monroe,	Nelson F. Cobleigh.
Mont Vernon,	Wm. H. Woodwell.
Moultonborough,	
Nashua, 1st,	Frederick Alvord, *p.*
" Pilgrim,	Geo. W. Grover, *p.*
Nelson,	[T. W. Darling, *Lic.*]
Newcastle,	
Newington,	
New Ipswich,	Horace Parker.
Newmarket,	Isaac C. White.
Newport,	Eph. E. P. Abbott, *p.*
North Hampton,	Thomas V. Haines, *p.*
Northwood,	Ezra B. Pike.
Nottingham,	
Orfordville,	Theodore C. Pratt.
Orford, West,	Francis B. Knowlton.
Ossipee, Centre,	Edward P. Eastman.
Pelham,	Augustus Berry, *p.*
Pembroke,	
Peterborough,	George Dustan, *p.*
Piermont,	Aug. L. Marden, *p.*
Pittsfield,	John W. Colwell.
Plainfield,	Lewis A. Austin.
" Meriden P.O.,	Charles M. Palmer, *p.*
Plaistow,	
Plymouth,	George H. Scott, p.
Portsmouth,	Wm. A. McGinley, *p.*
Raymond,	George A. Perkins.
Rindge,	Ezra J. Riggs, *p.*
Rochester,	Abram J. Quick.
Rollinsford, Salmon Falls P.O.,	George W. Christie.
Roxbury,	
Rye,	Josiah W. Kingsbury.
Salem,	Samuel Bowker.
Salisbury,	[Sam'l H. Barnum, *Lic.*]
Sanbornton,	Moses T. Runnels, *p.*
Sandwich,	
" North,	
Seabrook & Ham. Fls,	Frank Haley.
" South,	William A. Rand, *p.*
Shelburne,	Thos. P. Williams, *p.*
Somersworth, Great Falls P.O.,	Stephen W. Webb, *p.*
South Newmarket,	
Stewartstown, West,	Henry P. Lamprey.
Stoddard,	Henry H. Colburn.
Stratham,	Albert B. Peabody, *p.*
Sullivan,	H. W. L. Thurston.
" East,	[T. W. Darling, *Lic.*]
Surry,	
Swanzey,	Henry H. Saunderson.
Tamworth,	Franklin Davis.
Temple,	John F. Bassett.
Tilton and Northfield,	Frederic T. Perkins.
Troy,	David W. Goodale, *p.*
Wakefield,	George O. Jenness.
Walpole,	Frederic L. Allen, *p.*
Warner,	
Washington,	
Weare, South,	Charles H. Taintor, *p.*
Webster,	Edward Buxton, *p.*
Wentworth,	
Westmoreland,	Frank J. Grimes.
Wilmot,	John H. Larry.
Wilton,	Alfred B. Tracy.
Winchester,	Elijah Harmon, *p.*
Wolfeborough,	
" North,	

New church, — Lisbon. *Dropped*, — none. TOTAL, 187. Twelve Associations of Ministers and eight Conferences of Churches are united in a GENERAL ASSOCIATION, which includes also six Presbyterian churches.

NEW JERSEY.

Bound Brook,	James D. Eaton, *p.*
Chester,	Frank A. Johnson, *p.*
Closter,	Herbert B. Turner.
East Orange,	Rowland B. Howard.
Elizabeth,	Thomas Heyward.
Franklinville,	Merit S. Platt.
Jersey City, 1st,	Addison P. Foster, *p.*
" 2d,	Hiram H. Waite.
Lodi,	William H. Brodhead.
Montclair,	Amory H. Bradford, *p.*
Newark, 1st,	James M. Whiton, PH D.
" Belleville Av.,	George M. Boynton, *p.*
Newfield,	Charles Willey.
Orange, Valley,	Joseph A. Ely, *p.*
" Valley, 2d,	
" Trinity,	Richard G. Greene, *p.*
Park Ridge,	Samuel H. Switzer.
Paterson,	Shearjashub Bourne.

CHURCHES.	MINISTERS.
Plainfield,	
Stanley,	Rollin S. Stone.
Vineland,	Fred'k B. Pullan, *p.*
Warrenville,	John Schaerer.
Woodbridge,	Albert R. Shaw, *p.*

No change in list of churches. TOTAL, 23. In the CONGREGATIONAL ASSOCIATION OF NEW JERSEY, which includes also three churches in Pennsylvania, the two in Maryland, one in Virginia, and the one in the District of Columbia.

NEW YORK.

Albany,	Wm. S. Smart, D.D., *p.*
Angola,	Albert Van Camp.
Antwerp,	
Aquebogue,	
Arcade,	Newton H. Bell.
Ashville,	Edward D. Kelsey.
Austerlitz,	Henry P. Bake.
Baiting Hollow,	Eusebius Hale.
Bangor,	W. C. Sexton.
Barryville,	John T. Marsh.
Bay Shore,	
Belfast,	
Bennington,	
Berkshire,	S. A. Whitcomb.
Bethany,	
Bethel,	Robert T. Evans, *p.*
Binghamton,	Eben Halley, *p.*
Black Creek,	T. T. Frickstad.
Blooming Grove,	Warren Hathaway, *p.*
Bridgewater,	
Bristol,	William Dewey.
Brooklyn: —	
Ch. of the Pilgrims,	R S. Storrs, D.D., *p.*
Plymouth,	Henry W. Beecher, *p.*
Clinton Avenue,	T.B McLeod, D.D., *p.e.*
Bedford,	
South,	Albert J. Lyman,
Central,	H. M. Scudder, D.D., *p.*
N. England (E.D.),	R P. Hibbard, *p.*
Puritan,	Richard E. Field.
Park,	Thomas R. Slicer, *p.*
Ch. of the Mediator,	
Ch. of the Covenant,	Wm. Mackay.
Union,	Joseph Wild, D.D.
Tompkins Avenue,	
East,	George C. Miln.
Burrville,	
Cambria,	James W. Grush.
Camden,	Ethan Curtis, *p.*
Canaan FourCorners,	[G. W. Warner, *Pres.*]
Canandaigua,	William Adams, *p.*
Candor,	Alexander B. Dilley.
Carthage,	C. W. Fifield.
Centre Lisle,	
Champion,	C. W. Fifield
Chenango Forks,	T. H. Griffith.
Churchville,	Edward A. Leeper.
Clear Creek,	George C. Jewell.
Columbus,	Edwin B. Turner.
Commack,	[J. Sinclair, *Pres.*]
Copenhagen,	Harlan P. Blair.
Coventry Mills,	H. C Cronin.
Crown Point, 1st,	Irving L. Beman, *p.*
" " 2d,	Almon T. Clarke, *p.*
Danby,	James Weller.
Deansville,	Herbert M. Scruton.
Deerfield,	W. D. Williams.
Deer River,	Harlan P. Blair.
De Peyster,	O. Jenkins.
East Ashford,	Frederick Long.
East Bloomfield,	John P. Skeele.
East Evans,	
East Otto,	
East Pharsalia,	H. W. K. Watkins.
East Pitcairn,	William T. Osmun.
Eaton,	Thomas Wilson.
Eden,	
Elizabethtown,	Geo. W. Barrows, *p.*
Ellington,	George C. Jewell
Elmira, Park,	Thos. K. Beecher, D.D.
Fairport,	George H. Bailey.
Fairview,	James Griffiths, *p.*
Flatbush,	
Florence,	
Floyd,	John R. Griffiths, *p.*
Flushing,	James O Averill.
Franklin,	John H. Frazee, *p.*
Frewsburgh,	
Friendship,	Moses Alley.
Gaines,	George Anderson.
Gainesville,	T. H. Quigley.
Gasport,	Edw. Howard, M.D., *p.*
Gloversville,	William E. Park, *p.*
Granville Centre,	J. W. Pugh, *p.*
Greenbush,	Benj. Staunton, *p.*
Greene,	
Greenwich,	
Greenport,	Stephen Haff.
Griffin's Mills,	
Groton,	William A. Smith.
Hamilton,	George A. Rawson.
Hammondsville,	Almond T. Clarke.
Hancock,	C. G. Hazard.
Harford,	
Harpersfield,	
Harrisville,	George A. Flower.
Henrietta,	George Strasenburgh.
Holland Patent,	H. Humphreys, *p.*
Homer,	Wm. A. Robinson, *p.*
Honeoye,	S. Mills Day.
Hopkinton,	Elmer J. Beach.
Howell's Depot,	[C. R. Wilkins, *Pres.*]
Ithaca,	Charles M. Tyler, *p.*
Jamesport,	T. N. Benedict.
Jamestown,	
Keene Valley,	Thomas Watson,
Kiantone,	Edwin A. Hazeltine.
Kirkland,	
Lawrenceville,	[J. P. Richardson, *Lic.*
Lebanon,	Seward M. Dodge.
Lewis,	Geo. A. Foss.
Lincklaen,	[Joshua Clark, *Babt.*]
Lisbon,	Rodney C. Day, *p.*
Lisle,	[E. W. Lake, *Pres.*]

CHURCHES.	MINISTERS.
Little Valley,	Jacob D. Woodruff.
Lockport,	Edward B. Furbish.
Lumberland,	John T. Marsh.
Lysander,	Henry T. Sell, *p.*
Madison,	George Hardy.
Madrid,	James F. Eaton.
Maine,	[J. W. White, *Presb.*]
Mannsville,	
Massena, 1st,	Olney Place.
" 2d,	Olney Place.
Middle Granville,	J. W. Pugh, *p.*
Middletown,	F. R. Marvin, M. D., *p.*
Millville,	Calvin S. Shattuck.
Moira,	[J. P. Richardson, *Lic.*]
Monsey,	Lemuel Jones.
Moravia,	S. B. Sherrill.
Moriah,	
Morristown,	
Morrisville,	Ward Batchelor.
Mott's Corners,	
Mount Sinai,	[Morse Rowell. *Pres.*]
Munnsville,	Lewis T. Mason.
Napoli,	John J. Bond.
Nelson,	Griffith Jones, *p.*
Newark Valley,	Jay Clizbe, *p.*
New Haven,	Henry D. Kutz.
New Lots,	Alex. H. Kirkland, *p.*
New Village,	Otis Holmes.
New York City:—	
Broadway Tab.	W M. Taylor, D. D., *p.*
Ch. of the Disciples,	Wesley R. Davis, *p.*
Welsh,	David D. Davies, *p.*
Harlem,	Samuel H Virgin, *p.*
Morrisania, 1st,	Edwin Johnson.
New York Mills,	
Ninety-Six,	
Norfolk,	George R. Rowley, *p.*
North Collins,	
North Evans,	[J. H. Campbell, *Lic.*]
North Greig,	[Thomas Reed, *Bapt.*]
North Java,	Dwight Dunham.
North Pitcher,	Samuel Miller.
North Walton,	Walter W. Curtis, *p.*
Norwich,	Edward Taylor, D. D.
Norwood,	E. C. Evans, *p.*
Onondaga,	
Oramel,	
Orient,	
Oriskany Falls,	
Orwell,	Wm. B. Hammond.
Osceola,	
Oswego,	William Smith, *p.*
Otto,	
Owego,	William C. Scofield.
Palermo,	
Paris,	[B. F. Willoughby, *Presb.*]
Parishville,	D. B. Bradford.
Parkville,	Thomas Douglas.
Patchogue,	Theodore C. Jerome.
Penymynydd,	Edward R. Hughes, *p.*
Perry Centre,	Edgar Perkins.
Philadelphia,	
Phœnix,	James Deane.
Pitcher,	Samuel Miller.
Plainfield,	Hugh R. Williams, *p.*
Portland,	Isaac R. Bradnack.
Port Leyden,	Lewis Williams.
Poughkeepsie,	E. A. Lawrence, jr.
Prospect,	
Pulaski,	James Douglas.
Randolph,	Charles W. Pitcher.
Raymondville,	George B. Rowley.
Reed's Corners,	[N. S. Lowrie, *Pres.*]
Remsen,	Robert T. Evans, *p.*
Rensselaer Falls,	Geo. A. Rockwood, *p.*
Richford,	Edward W. Fisher.
Richville, 1st,	[J. H. Kopf, *Lic.*]
Richville, *Welsh*,	David Jones, *p.*
Riga,	Lewis Jessup.
Riverhead,	Wm. J. Chalmers.
Rochester,	Myron Adams, *p.*
Rodman,	Abram S. Emmons.
Rome,	David E. Pritchard, *p.*
Rushville,	C. M. Bartholomew.
Rutland,	Albert Lee.
Salamanca,	H. M. Higley.
Sand Bank,	
Sandy Creek,	Geo. A. Pelton.
Saratoga Springs,	T. W. Jones.
Saugerties,	John M. Wolcott.
Sayville,	Robert T. Liston, *p.*
Schenectady,	J. H. Munsell.
Schroon Lake,	George L. Dickinson.
Seneca Falls,	A. E. Kinmouth.
Sherburne,	James Chambers.
Sidney Centre,	[W. C. Galpin, *Pres.*]
Sidney Plains,	Samuel Johnson.
Siloam,	James Griffiths, *p.*
Sinclairville,	
Smyrna,	Charles C. Johnson, *p.*
South Canton,	T. W. Walters.
South Hartford,	
South Hermon,	F. W. Ernst.
Spencerport,	Joseph L. Bennett, *p.*
Steuben,	E. R. Hughes, *p.*
Stockholm,	Albro L. Greene.
Strykersville,	
Success,	Allison O. Downs.
Summer Hill,	Wm. O. Baldwin.
Suspension Bridge,	[Henry Cooper, *Pres.*]
Syracuse,	A. F. Beard, D.D., *p.*
Tallman,	Lemuel Jones.
Ticonderoga,	
Trenton,	H. Humphreys, *p.*
Triangle,	[M. L. Dalton, *Lic.*]
Tug Hill,	
Turin,	
Union Centre,	
Union Valley,	
Utica,	
Upper Jay,	
Volney,	[W. R. Stone, *F. W. B.*]
Wadham's Mills,	Cyrenius Ransom.
Wading River,	[W. H. Seelye, *Presb.*]
Walton,	Henry M. Ladd, *p.*
Warsaw,	Horace F. Dudley, *p.*
Waterville,	B. H. Williams, *p.*
Wellsville,	Fred. W. Beecher.
West Bloomfield,	
West Brook,	W. W. Curtis, *p.*
West Greece,	[D C. Marshall, *Bapt.*]
West Groton,	John Cunningham.
West Java,	

CHURCHES.	MINISTERS.	CHURCHES.	MINISTERS.
West Monroe,		Willsborough,	[C. N. Wilder, *Presb.*]
Westmoreland,	[J. B. Morse, *Pres.*]	Wilmington,	Thomas Watson.
West Newark,	Henry L. Hubbard.	Woodhaven,	William James.
West Salamanca,		Woodville,	Fred. Hebard.
West Winfield,			

New churches, — Coventryville; Greenbush; Hammondsville; Honeoye. *Dropped*, — Alleghany; Elmira, *Welsh;* Morrisiana, 2d; Shinnecock; South Granville; South Setauket. Niagara City is now Suspension Bridge. TOTAL, 254. Eleven Associations of Churches and one Conference; and a GENERAL ASSOCIATION, which includes also ten Pennsylvania churches.

NORTH CAROLINA.

Beaufort,	Michael Jerkins.	Raleigh,	George S. Smith.
Dudley,	David Peebles.	Randolph County,	
McLeansville,	Alfred Connet.	Wilmington,	D. D. Dodge.

New church, — Randolph County. *Dropped*, — none. TOTAL, 6. Not associated.

OHIO.

Akron,	Thomas E. Monroe.
Alexandria,	D. Sebastian Jones.
Alliance, *Welsh*,	L. R. Powell.
Amboy, Metamora P. O.,	J. Charles Thompson.
Amherst,	[Henry F. Tyler, *Lic.*]
" North,	Henry C. Haskell.
Andover, West,	John E. Smith, *p.*
" Centre,	John E. Smith, *p.*
Ashtabula,	John Safford.
Atwater,	Roswell Chapin, *p.*
Aurora,	Chauncey L. Hamlen,
Austinburg,	John K. Nutting.
Austintown, West, *Welsh*,	
Bellevue,	Stafford W. Meek, *p.*
Belpre,	
Berea,	Elihu H. Votaw.
Berlin Heights,	
Birmingham,	
Bloomfield, North,	Ezra B. Chase.
Bowling Green,	
Brighton,	David T. Williams, *p.*
Bristolville,	Ezra B. Chase.
Brookfield, *Welsh*,	
Brooklyn,	John W. Hargrave, *p.*
Brownhelm,	Allen D. Blakeslee.
Brown Township, *Welsh*,	
Brunswick,	Melville Smith.
Burton,	Charles Cutler.
Canfield,	
Carmel, Thurman P. O., *Welsh*,	William Powell, *p.*
Castalia,	[B. T. Stafford, *Lic.*]
Cedar Narrows, Whipple P. O.,	Merchant S. Riddle.
Centreville, Thurman P. O., *Welsh*,	William Powell, *p.*
Chagrin Falls,	Edmund Gale.
Chardon,	Russell M. Keyes.
Charlestown,	Aaron M. Hills.
Chatham Centre,	John S. Whitman.
Church Hill, *Welsh*,	
Cincinnati, Storrs ch.	Horace Bushnell, *p.*
Cincinnati, Lawrence St.	
" Vine St.,	Charles H. Daniels, *p.*
" 7th St.,	Frank S. Fitch, *p.*
" Columbia,	D. Fisk Harris, *p.*
Claridon,	Charles C. Starbuck.
Clarksfield,	[Benj. A. Imes, *Lic.*]
Cleveland, 1st,	
" Euclid Av.,	J. E. Twitchell, D.D., *p.*
" Plymouth,	Charles T. Collins, *p.*
" So., Newburg P. O., *Welsh*,	Wm. P. Edwards, *p.*
" Heights,	Newell M. Calhoun, *p.*
" Mount Zion,	Redding B. Johns.
" Madison Av.,	Oren D. Fisher, *p.*
" Franklin St.,	Samuel B. Shipman.
Cleveland, *Welsh*,	John M. Evans.
Coalburg, *Welsh*,	John P. Davies, *p.*
Collamer,	
Collinwood,	
Columbia Centre,	
Columbus, *Welsh*,	John Jones, *p.*
" 1st,	R. G. Hutchins, D.D., *p.*
" High St.,	Sanford S. Martyn.
" North,	John Jones.
Conneaut,	Eli R. Loomis, *p.*
Coolville,	Christian Mowery, *p.*
Cortland,	[Wm. C. Wilcox, *Lic.*]
Cow Run,	Merchant S. Riddle.
Crab Creek, Youngstown P. O., *Welsh*,	
Cuyahoga Falls,	E. V. H. Danner, *p.*
Delaware, *Welsh*,	John H. Jones, *p.*
Dover,	Henry M. Walker.
Eaton, North,	
Edgerton,	
Edinburg,	Howard R. Parmelee.
Elyria,	Edwin E. Williams, *p.*
Etnaville, Bridgeport P. O., *Welsh*,	John P. Thomas, *p.*
Fairfield, North,	John L. Collier.
Farmington,	
" West,	
Findlay,	David F. Davies.
Fitchville, 1st,	
" 2d,	

CHURCHES.	MINISTERS.
Florence,	
Four Corners,	
Freedom,	John C. Burnell.
Gambier,	
Garrettsville,	Reuben A. Torrey.
Geneva,	George W. Phinney.
Gomer, *Welsh*,	David Jones, *p.*
Grafton,	Harvey Hyde.
Granville, *Welsh*,	D. Sebastian Jones.
Greenfield, Steuben P. O.,	
Gustavus,	Edward P. Clisbee.
Hampden,	William Potter.
Harmar,	Josiah H. Jenkins, *p.*
Hartford, Croton P.O.	John McKean.
Hartford,	
Hinckley,	
Hockingport,	
Hubbard, *Welsh*,	
Hudson,	[T. Y. Gardner, *Pres.*]
Huntington,	
Huntsburg,	Isaac E. Carey.
Ironton, *Welsh*,	
"	John H. Young, *p.*
Jefferson,	Sam'l W. Dickinson.
Johnsonville,	Edward P. Clisbee.
Kelley's Island,	
Kent,	Allen C. Barrows, *p.*
Kirtland,	Jacob P. Riedinger.
Lafayette, Whittlesey P. O.,	Enoch F. Baird.
Lawrence, Moss Run P. O.,	Merchant S. Riddle.
Lenox,	Ralph A Davis.
Lexington,	Le Roy Royce.
Linwood,	
Litchfield,	
Little Muskingum, Marietta P. O.,	Eugene B Read, *p.*
Locke,	John McKean.
Lodi,	Levi J. Donaldson.
Lorain,	Fr'nk McConaughy, *p.*
Lowell.	[Sam'l Lewis, *Meth.*]
Lyme, Bellevue P O.,	[Wm. T. Hart, *Presb.*]
Madison, North,	
" Central,	John G. Fraser.
Mansfield,	Frank Russell, *p.*
Mantua,	
Marblehead,	
Marietta, 1st,	T H. Hawks, D.D., *p.*
" 2d,	Eugene B. Read, *p.*
Marysville,	Homer Thrall.
Mecca,	Abner M. Pipes.
Medina,	Arthur T. Reed.
Mesopotamia,	Abner M. Pipes.
Mineral Ridge, *Welsh*,	
Minersville, *Welsh*,	
Monroe, Kellogsville P. O.,	Hinds Smith.
Montgomery, Bradner P. O.,	[Jos. P. Preston, *Pres.*]
Mt. Vernon,	Russell T. Hall, *p.*
Nebo, Wales P. O., *Welsh*,	Richard Richards *p.*
Nelson,	Reuben A. Torrey.
New Albany, Hope P. O.,	

CHURCHES.	MINISTERS.
Newark, *Welsh*,	
" Plym. ch.,	Edward I. Jones, *p.*
Newbury, South,	Charles Cutler.
Norwalk,	J. Whitman Cowan.
Oak Hill, *Welsh*,	John Cadwalader, *p.*
Oberlin, 1st,	James Brand, *p.*
" 2d,	William Kincaid, *p.*
Olive Green, Kingston Centre P. O.,	Aaron Brown.
Olmsted, 1st,	
" 2d,	
Paddy's Run,	John L Davies, *p.*
Painesville,	Geo. R. Merrill, *p.*
Paint Valley, Shreve P. O.,	
Palmyra, *Welsh*,	John J. Jenkins, *p.*
Parisville, *Welsh*,	David Davies. *p.*
Parkman,	[Geo. H. Fairbanks, *Meth.*]
Penfield,	
Pierpont,	[J. H. Meek, *Meth.*]
Pisgah, Ft. Recovery P. O.,	Marshall W. Diggs.
Pisgah, Patriot P. O., *Welsh*,	John A. Davies, *p.*
Pittsfield,	Curtis C. Baldwin.
Plain,	
Pomeroy, *Welsh*,	
Providence, Ostrander P. O.,	[Thomas Hill, *Presb.*]
Radnor, *Welsh*,	
Randolph,	Joseph Meriam, *p.*
Ravenna,	Aaron M. Hills, *p.*
Richfield,	John A. McKinstry.
Ridgeville, North,	
Ridgeville, Freedom Mills P. O.,	
Ripley, Greenwich Station P. O.,	[A. H. Leonard, *U. B.*]
Rochester Depot,	David T. Williams, *p.*
Rock Creek,	Chas. A. Richardson.
Rockport,	Elihu H. Votaw.
Rollersville,	[Jos. P. Preston, *Pres.*]
Rootstown,	L Frank Bickford.
Ruggles,	Joseph G. Aikman.
Sandusky,	Josiah Strong.
Saybrook,	Amzi D. Barber.
Seville,	
Shawnee, *Welsh*,	William Lewis, *p.*
Sheffield,	
Siloam, Patriot P. O., *Welsh*,	John A. Davies, *p.*
Springfield,	Wm. H. Warren, *p.*
Stanleyville,	Merchant S. Riddle.
Steubenville,	Henry M. Tenney, *p.*
Strongsville,	Josiah W. Turner.
Sugar Creek, Gomer P. O., *Welsh*,	John H. Jones.
Sullivan,	[F. M. Price, *Lic.*]
Sylvania,	J. Chas. Thompson.
Syracuse, *Welsh*,	William Edwards.
Tallmadge, *Welsh*,	John T. Lewis, *p.*
Tallmadge,	William B. Marsh.
Thomastown, *Welsh*,	John T. Lewis, *p.*
Thompson,	Darius Woodworth.
Toledo, 2d,	Wesley S. Rae.
" 3d,	Robert McCune.

CHURCHES.	MINISTERS.
Troedrhiwdalar, Delaware P. O., *Welsh*,	Rhys Powell, *p.*
Troy, Welshfield P. O.	[Geo. H. Fairbanks, *Meth.*]
Twinsburgh,	Aurelian H. Post, *p.*
Tynrhos, *Welsh*,	Richard Richards, *p.*
Unionville,	John M. Fraser.
Vermillion,	Orville C. Clark.
Wadsworth,	Glover C. Reed.
Wakeman,	Charles C. Creegan, *p.*
Washington, Barnes P. O.	Le Roy Royce.
Wauseon,	Richard R. Davies.
Wayne, Lindenville P. O.,	Sereno W. Streeter
Wellington,	James A. Daly.
West Mill Grove,	
Weymouth,	Orrin W. White.
Williamsfield, West,	Anson H. Robbins.
" Centre,	[Wm. H. Miller, *U.B.*] [H. P. Barnes, *Pres.*]
Windham,	
York, Mallet Creek P. O.,	Enoch F. Baird.
Youngstown, *Welsh*,	John M. Thomas, *p.*

New churches, — Elyria; Newark. *Dropped*, — Berea, *Welsh*; Jerome. Amherst South is now Amherst; Morgan is now Rock Creek; Paris is now Parisville; Portland is now Oak Hill; Toledo, Washington St., is now Toledo, 3d. TOTAL, 216. Associated in thirteen Conferences of Churches and THE CONGREGATIONAL CONFERENCE OF OHIO; with which are also connected Conneaut, Sharon, and Wheatland, Penn., — the Western Association of Pennsylvania, — Ceredo, and Huntington, West Va., — and Newport, Ky. Pisgah is connected with INDIANA.

OREGON.

Albany,	James W. Harris.
Astoria,	I. T. Wolfe.
Dalles,	D. B. Gray.
Forest Grove,	[S. S. Vandersal, *Meth.*]
Hillsboro',	Geo. H. Atkinson, D.D.
Oregon City,	Amos W. Bower.
Portland,	John A. Cruzan.
" East,	Geo. H. Atkinson, D.D.
" North,	Geo. H. Atkinson, D.D.
Salem,	Plutarch S. Knight.

STATIONS.

Beaver Creek,	C. F. Beattie.
Beaverton,	Geo. H. Atkinson, D.D.
Dungeness,	Myron Eells.
Pleasant Hill,	Amos W. Bower.

New church, — North Portland. *Dropped*, — none. TOTAL, 10. Associated in the CONGREGATIONAL ASSOCIATION OF OREGON AND WASHINGTON TERRITORY.

PENNSYLVANIA.

WELSH EASTERN ASSOCIATION:

Antrim,	
Ashland,	
Audenried,	John E. Jones.
Bangor, West,	
" East,	
Beaver Meadow,	D. T. Jones.
Blossburg,	Frederick T. Evans.
Bradford,	E. J. Morris.
Carbondale,	Lewis Williams.
Carbon Run,	
Charlestown,	Frederick T Evans.
Coaldale,	David E. Hughes.
Danville,	
Drifton,	George Hill.
Dundaff,	Daniel Daniels.
Hyde Park,	Lot Lake.
Jeansville,	John E. Jones.
Jermyn,	William Jenkins.
Kingston,	Thomas C. Edwards.
Lansford,	
Mahanoy,	R. J. Matthews.
Miners,	John W. Williams.
Minersville,	
Morris Run,	Frederick T. Evans.
Mount Carmel,	
Nanticoke,	
Olyphant,	Lewis Williams.
Parsons,	
Pittston,	John Williams.
Plymouth,	David E. Evans.
Pottsville,	
Providence,	R. S. Jones.
Shamokin,	Daniel T Davies.
Shenandoah,	D. Todd Jones.
Slatington,	
Spring Brook,	
St. Clair,	
Tamaqua,	David E. Hughes.
Valley,	
Wanamie,	
Wilkesbarre,	Thomas C. Edwards.

WELSH WESTERN ASSOCIATION:

Birmingham,	J. G. Evans.
Brady's Bend,	David R. Davies.
Ebensburgh,	Thomas R Jones.
" North,	John G. Thomas.
" South,	John G. Thomas.
Houtzdale,	Ivor Thomas.
Irwin Station,	
Johnstown,	E. W. Jones.
Pittsburg,	Hugh E. Thomas, D.D.

CONNECTED WITH NEW JERSEY:

CHURCHES.	MINISTERS.	CHURCHES.	MINISTERS.
Hawley, 1st German,	John U. Wagner, *p.*	Williamsport,	
Philadelphia, Central,	James R. Danforth, *p.*		

CONNECTED WITH NEW YORK:

East Smithfield,	Thomas F. Chafer.	Neath,	E. J. Morris, *p.*
Farmington,		Potterville,	E. J. Morris.
Gould Town,	Samuel Rowland.	Prentiss Vale,	J. A. Kellogg.
Knoxville,		Sugar Grove,	
Le Raysville,	James Richmond.	West Spring Creek,	H. P. Hamilton.

WESTERN ASSOCIATION, CONNECTED WITH OHIO:

Alleghany City, Ply.	Henry C. Crane, *p.*	Riceville,	Isaiah D. Sammons, *p.*
Cambridgeborough,		Spartansburg,	William S. McKellar.
Centerville,		Townville,	
Corry,	Joseph B. Davison, *p.*	Wilmington, Indian Run P. O.,	
Mercer,	Samuel Manning.		
Randolph, Grey's Mills P. O.,			

Also, WITH OHIO:

Conneaut, Center Road Station P. O.,	Henry D. Lowing.	Sharon, *Welsh*,	Thomas Jenkins, *p.*
		Wheatland, *Welsh*,	

New church, — Antrim, *Welsh*. *Dropped*, — Taylorville. TOTAL, 76. No State organization. In local associations as above.

RHODE ISLAND.

Barrington,	William House, *p.*	Providence, Charles St.,	Adelbert F. Keith.
Bristol,	James P. Lane, *p.*	" Elmwood,	Geo. F. Humphreys, *p.*
Central Falls,	James H. Lyon, *p.*	" Free,	H. H. Northrup, *p.*
Chepachet,	H. E. Johnson.	" Pilgrim,	Thos. Laurie, D.D., *p.*
Cranston,		" Union,	A. J. F. Behrends, D. D., *p.*
Kingston,	Edward O. Bartlett.		
Little Compton,	William D. Hart, *p.*	" Plymouth,	Henry B. Roberts, *p.*
Newport, United,	T. Thayer, D.D., *r. p.*; H. J Van Dyke, jr., *p.*	North Scituate,	John H. Mellish.
		Slatersville,	Calvin R. Fitts.
" Union,	Mahl'n Van Horne, *p.*	Tiverton,	Wm. H. Sturtevant.
Pawtucket,	Joseph J. Woolley, *p.*	Warwick,	George F. Wright, *p.*
Peacedale,	George W. Fisher, *p.*	Westerly,	
Providence, Benef't,	Jas. G. Vose, D.D., *p.*	Woonsocket,	George W. Brooks, *p.*
" Central,	George Harris, *p.*		

No change in list of churches. TOTAL, 25. THE RHODE ISLAND CONGREGATIONAL CONFERENCE, and an ASSOCIATION OF MINISTERS.

SOUTH CAROLINA.

Charleston,	Temple Cutler.	Orangeburg,	W. L. Johnson.

No change in list of churches. TOTAL, 2. In the GEORGIA CONGREGATIONAL CONFERENCE.

TENNESSEE.

Chattanooga, 1st,	Joseph E. Smith.	Nashville, Union,	Henry S. Bennett.
Knoxville, *Welsh*,	Robert D. Thomas.	" Knowles St.,	George W. Moore.
Memphis, 2d,			

New churches, — none. *Dropped*, — Memphis, 1st; Moffat. TOTAL, 5. In the CENTRAL SOUTH CONFERENCE.

TEXAS.

Corpus Christi,	Solomon M. Coles.	Goliad,	Bethuel C. Church.
Dallas,		Helena,	Mitchell Thompson.
Flatonia,	Andrew J. Turner.	New Hope,	F. Free Jones.

CHURCHES.	MINISTERS.	CHURCHES.	MINISTERS.
Paradise,	F. Free Jones.	Pattenville,	Albert Gray.
Paris, 1st,	William Hamilton.	Shiloh,	F. Free Jones.
" 2d,			

New churches, — New Hope; Paradise; Pattenville; Shiloh. *Dropped*, — none. Schulenburg is now Flatonia. TOTAL, 11. Some of the churches unite in the CONGREGATIONAL ASSOCIATION OF SOUTHWEST TEXAS.

UTAH.

Ogden,	Salt Lake City, Walter M. Barrows.

No change in list of churches. TOTAL, 2. Not associated.

VERMONT.

Addison,	
Albany,	Samuel W. Chapin.
Alburgh,	Richard Hicks.
Arlington, East,	J. Clinton McCollom.
Bakersfield,	J. K. Fuller.
Barnet,	Nathan R. Nichols, *p.*
" McIndoes,	Nelson F. Cobleigh.
Barre,	Leonard Tenney.
Barton,	Lawrence Phelps, *p.*
Bennington, 1st,	Isaac Jennings, *p.*
" 2d,	Edward G. Read, *p.*
" North,	Lewis C. Partridge.
Benson,	
Berkshire, East,	Elias W. Hatch, *p.*
Berlin,	Alden Ladd.
" West,	Alden Ladd.
Bethel,	Elbridge Gerry.
Bradford,	Lester H. Elliot.
Braintree,	Augustus Alvord.
" East,	
Brandon,	Sedgw'k P. Wilder, *p.*
Brattleboro', West,	Charles H. Merrill, *p.*
Brattleboro',	George E. Martin, *p.*
Bridgewater,	[E. P. Armstrong.]
Bridport,	W. W. Winchester, *p.*
Brighton,	Charles C. Torrey.
Bristol,	
Brookfield, 1st,	George B. Tolman.
" 2d,	
Brownington, Barton Landing,	James A. Bates.
Burke, East,	Herbert R Howes.
Burlington, 1st,	Lewis O. Brastow, *p.*
" 3d,	George B. Safford, *p.*
Cabot,	Benj. S. Adams, *p.*
Cambridge,	Edwin Wheelock.
Castleton,	Edward T. Hooker, *p.*
Charleston,	William T. Herrick.
Charlotte,	Hiram B. Putnam.
Chelsea,	Edw'd E. Herrick, *p.*
Chester,	Henry L. Slack, *p.*
Clarendon,	George H. Morss, *p.*
Colchester,	Alanson S. Barton.
" Winooski,	Ariel A. Baker.
Corinth,	Caleb M. Winch.
Cornwall,	John C. Houghton.
Coventry,	W. C. Somerville.
Craftsbury,	Joseph Boardman.
Danby,	Lucian D. Mears.
Danville,	Chs. W. Thompson, *p.*
Derby,	Edward P. Wild.
Dorset,	Parsons S. Pratt, *p.*
" East,	J. L. Harrington.
Dover, West,	
"	Artemas C. Field.
Dummerston,	
Duxbury,	[C. A. Smith, *Meth.*]
Enosburgh,	Alfred B. Swift.
Essex,	John Cowan.
" Junction,	John Cowan.
Fairfield,	
Fairhaven,	Rufus C. Flagg.
" *Welsh*,	J. W. Pugh.
Fairlee,	J. T. Closson.
Ferrisburgh,	[C. S. Murkland.]
Franklin,	Charles P. Watson.
Georgia,	James Hay.
Glover,	Ch'ncey B. Thomas, *p.*
Grafton,	Earl J. Ward, *p.*
Granby and Victory,	Charles Duren.
Greensboro',	Moses Patten, *p.*
Guildhall,	
Guilford, East,	
Hardwick,	Charles E. Gordon, *p.*
Hartford,	S. Ingersoll Briant, *p.*
" West,	[Fred'k Newport, *Lic.*]
" Quechee,	N. F. Carter.
Hartland,	
Highgate,	J. H. Babbitt.
Hinesburgh,	
Holland,	John Frazer
Hubbardton,	John C. Edgar.
Hydepark,	
Hydepark, North,	
Irasburgh,	[William Carr, *Lic.*]
Jamaica,	Orrin G. Baker, *p.*
Jericho, 1st,	Austin Hazen.
" 2d,	John D Emerson.
Johnson,	Azro A. Smith.
Kirby,	Herbert R. Howes.
Londonderry,	
Lowell,	
Ludlow,	George H. French.
Lunenburgh,	Leonard W. Harris.
Lyndon,	
Lyndonville,	William P. Bennett.
Manchester,	Albert C. Reed, *p.*
Marlboro',	
Marshfield,	Paul H. Pitkin, *p.*
Middlebury,	Edward P. Hooker, *p.*
Middletown,	Osborn Myrick.
Milton,	John H. Woodward.

CHURCHES.	MINISTERS.
Milton, West,	John H. Woodward.
Montgomery,	Elias W. Hatch.
Montpelier,	John H. Hincks, *p.*
Morgan,	William T. Herrick.
Morrisville,	William A. Bushee.
Newbury,	Samuel L. Bates, *p.*
" Wells River,	Eugene J. Ranslow.
" West,	Amzi B. Lyon.
Newfane, Fay'teville,	Charles Burnham.
New Haven,	Stephen Knowlton, *p.*
Newport.	Edward P. Wild, *p.*
Northfield,	William S. Hazen, *p.*
Norwich,	
Orange,	
Orwell,	Milton L. Severance, *p.*
Pawlet,	
Peacham,	Azel W. Wild, *p.*
Peru,	S. L. Vincent.
Pittsfield,	Thomas S. Hubbard.
Pittsford.	
Plainfield,	Clark E. Ferrin, *p.*
Plymouth,	Mason Moore.
Pomfret,	[Wm. A. Remele, *Lic.*]
Poultney,	Calvin Granger.
Pownal, North,	B. B. Scott.
Putney,	Austin Dodge.
Randolph,	Vitellus M. Hardy.
Randolph, West,	William S. Blaisdell.
Richmond,	Austin Hazen.
Ripton.	Cephas H. Kent, *p.*
Rochester	S. S. Grinnell.
Rockingham: —	
Saxton's River,	Amos Holbrook.
Bellows Falls,	Alfred B. Dascomb.
Cambridgeport,	Amos Holbrook.
Roxbury,	[C. H. Covill, *Lic.*]
Royalton,	Samuel W. Dike.
" South,	Sidney K. B. Perkins.
Rupert,	A. Bordman Lambert.
Rutland, West,	James G Johnson, *p.*
"	John K. Williams.
Salisbury,	H. Van Decar.
Sandgate,	[C. H. Coolidge.]
Sharon,	Edw'd B. Chamberlin.
Sheldon,	Charles P. Watson.
Shoreham,	William N. Bacon, *p.*
South Hero,	Orville G. Wheeler, *p.*
Springfield,	Thomas M. Ross, *p.*
St. Albans, 1st,	Chas. Van Norden, *p.*
St. Johnsbury, 1st,	Joseph Hammond.
" North.	Henry W. Jones, *p.*
" East,	F. B Phelps, *p.*
" South,	Edw'd T. Fairbanks, *p.*
Stockbridge,	James Hay.
Stowe,	John G. Hale.
Strafford,	Henry Cummings, *p.*
Stratton,	[F. H. Butler, *F W. B.*]
Sudbury,	Edward F. Abbott.
Swanton,	James H. Babbitt.
Thetford,	
" Post Mills,	Jas. Caldwell, D. D., *p.*
" North,	J. T. Closson.
Townshend,	George Porter.
" West,	Christo'r J. Switzer.
Troy,	C. G. Burnham.
" North,	
Tunbridge,	George W. Osgood.
Underhill,	John D. Emerson.
Vergennes,	George E. Hall, *p.*
Vershire,	
Waitsfield,	Ste'n H. Robinson, *p.*
Wallingford,	Charles N. Brainerd.
Wardsboro', South,	[R. D. Metcalf, *Lic.*]
Warren.	
Waterbury,	Sheldon H. Wheeler. *p.*
Waterford,	Charles F. Morse.
Waterville,	
Weathersfield, Centre,	[L. O. Sherburn, *Meth.*]
" East,	
" Ascutneyville,	[Jarvis Richards.]
West Fairlee,	William Schofield.
Westfield,	C. G. Burnham.
Westford,	George P. Byington.
West Haven,	
Westminster,	Pliny F Barnard.
" West,	Alfred Stevens, *p.*
Weston,	J. R. Flint, *p.*
Weybridge,	Calvin B. Hulbert, D.D.
Whiting.	
Williamstown,	John P. Demeritt.
Williston,	Franklin W. Olmsted.
Wilmington,	[L. E. Rockwell, *Meth.*]
Windham,	Darius N. Goodrich, *p.*
Windsor,	[Jarvis Richards.]
Wolcott,	
Woodbury,	H. R Homes.
Woodstock,	Lewis W. Hicks, *p.*
Worcester,	P. H. Carpenter, *p.*

New church, — Thetford. North. *Dropped*, — none. TOTAL, 198. Fourteen Associations of ministers and thirteen Conferences of Churches are united in the GENERAL CONVENTION.

VIRGINIA.

Falls Church,	Lester B. Platt, *p.*	Herndon,	Thos. F. Norris.
Hampton,	John H. Denison.		

No change in list of churches. TOTAL, 3. In the CONGREGATIONAL ASSOCIATION OF NEW JERSEY.

WASHINGTON TERRITORY.

Atahnum.	[Wm. Capps, *Lic.*]	Fidalgo,	Ewing O. Tade.
Bethel, White Salm'n,	Geo. H. Atkinson, D.D.	New Tacoma,	John A. Banfield.
Colfax,	Cushing Eells.	Old Tacoma,	John A. Banfield.
Dayton,	Erwin W. Allen.	Olympia,	David Thomas.

CHURCHES.	MINISTERS.	CHURCHES.	MINISTERS.
Sehome,		Skokomish,	Myron Eells.
Seattle,	Jacob F. Ellis.	White River,	[Samuel Greene, *Lic.*]
Semiahmoo,	William M. Stewart.	Yakima City,	[Wm. Capps, *Lic.*]
	STATIONS:		
Chamber's Prairie,	David Thomas.	Samish,	Ewing O. Tade.
La Conner,	Ewing O. Tade.	Seabeck,	Myron Eells
Newcastle,	David Thomas.	South Bay,	[S. S. Markham, *Lic.*]
Port Blakely,	[N. W. Lane, *Lic.*]	Spokane,	H. T. Cowley.
Port Gamble,	[N. W. Lane, *Lic.*]	Union City,	Myron Eells.

New churches, — Bethel, White Salmon; Old Tacoma; Yakima City. *Dropped*, — none. TOTAL, 14. United with OREGON, which see.

WEST VIRGINIA.

Ceredo,	Albert Bowers.	Huntington,	Albert Bowers.

No change in list of churches. TOTAL, 2. In the CONGREGATIONAL CONFERENCE OF OHIO.

WISCONSIN.

Adamsville,	Josiah P. Sparrow.	East Troy,	Josiah Beardsley.
Allen's Grove,	Luther Clapp.	Eau Claire,	Joseph F. Dudley, *p.*
Alto,		Elk Grove,	
Angelica,		Elkhorn,	Hanford Fowle.
Appleton,	Sullivan F. Gale, *p.*	Ellington,	[Jackson Tibbits, *Lic.*]
Arena,	Adam Pinkerton, *p.*	Elroy,	
Ashippun,	William Walker.	Emerald Grove,	[D. B. Jackson, *Pres.*]
Ashland,	W. E. DeReimer.	Evansville,	
Auroraville,	Robert M. Webster.	Fish Creek, *Welsh*,	Owen Jenkins, *p.*
Avoca,	George Haigh.	Fond du Lac,	E. M. Betts, *p.*
Baldwin's Mills,	Morgan L. Eastman.	Fort Atkinson,	J. Gordon Jones.
Bangor, *Welsh*,	Owen Jenkins.	Fort Howard,	Daniel C. Curtiss.
Baraboo,		Fox Lake,	[John Faville, *Meth.*]
Beetown,		Franksville,	Thomas Jones.
Beloit, 1st,	George Bushnell, *p.*	Freedom,	Orson P. Clinton.
" 2d,	Henry P. Higley, *p.*	Friendship,	Platt R. Staples.
Berlin, Union,	Robert M. Webster.	Fulton,	Oscar G. May.
Big Spring,	Daniel A. Campbell.	Gay's Mill,	Peter Valentine.
Bird's Creek,	Abner T. Sherwin.	Genesee,	John Fassett.
Black Earth,	E. C Stickel.	Geneva,	David L. Holbrook, *p.*
Blaike's Prairie,	Russell L. Cheney.	Genoa Junction,	Francis J. Douglass, *p.*
Bloomer,	John P. Chamberlain.	Grand Rapids,	John S. Norris.
Bloomington,	Russell L. Cheney.	Green Lake,	
Blue Mounds, *Welsh*,	John D. Davis.	Hammond,	William C. Hicks.
Boscobel,		Hancock and Coloma,	George J. Webster.
Brandon,	Homer W. Carter.	Hartford,	Abishai Scofield.
Bristol and Paris,		Hartland,	Orville S. Smith.
Brodhead,	Wallace Bruce.	Hixton,	Henry Lees.
Burlington, Plym'th,	H. M. Corsbie.	Hortonville,	[J. Tibbits, *Lic.*]
Burton,		Hudson,	T. L. Brown.
Centre,	James Hall.	Ironton,	J. H. Bartlett.
Clear Lake,	[W. C. King, *Lic*]	Ithaca,	Simon Spyker.
Clinton,	Stephen D. Peet.	Ixonia, *Welsh*,	
Clintonville,	Orson P. Clinton.	Jackson,	Daniel A. Campbell.
Columbus, Olivet,	Moritz E. Eversz.	Janesville,	T. Parsons Sawin, *p.*
Cooksville,	Oscar G. May.	Johnstown,	
Darlington,		Kaukauna,	[Jacks'n Tibbits, *Lic.*]
Dartford,	[C. G. Baldwin, *Lic.*]	Kenosha,	[Jas. Cruickshanks, *Presb.*]
Delafield, *Welsh*,			
Delavan,	Joseph Collie, *p.*	Kewaunee,	
Depere,	Edward P. Salmon, *p.*	Kinnickinnick,	Newton T. Blakeslee.
De Soto,	William Haughton.	Koshkonong,	Enos J. Montague.
Dodgeville, *Welsh*,	Sem Phillips.	La Crosse,	Edmund Y. Garrette.
Durand,	Albaroni Kidder,	Lafayette,	
Easton,	J. H. McChesney.	Lake Mills,	Robert Quaife.

CHURCHES.	MINISTERS.
Lancaster,	Samuel W. Eaton.
Leeds,	William A. Lyman, *p.*
Leon,	
Liberty,	George W Sargent.
Lone Rock,	William Stoddart.
Madison,	Chas. H. Richards, *p.*
Magnolia,	
Markesan,	
Mauston,	Lauren M. Foster.
Mazomanie,	E. C. Stickel.
Menasha,	S. V. S. Fisher, *p.*
Menomonie,	Henry Ketcham.
Metomen,	Heman Safford.
Mill Creek,	Josiah P. Sparrow.
Milton,	Alpa L. P. Loomis.
Milwaukee, Plymo'th,	Henry T. Rose.
" Spring Street,	
" Tabernacle, *W.*,	Enoch Jones, *p.*
" Hanover St.,	Joseph W. Healey.
" Bayview, *W.*,	Enoch Jones, *p.*
Mondovi,	William B. Williams.
Mt. Sterling,	Peter Valentine.
Mount Zion, *Welsh*,	
"	Nicholas Mayne.
Mukwanago,	Josiah Beardsley.
Muscoda,	George Haigh.
New Chester,	Platt R Staples.
New London,	Melton Rowley.
New Richmond,	E. P. Chittenden.
Oak Creek, Union,	Geo.H. Haigh.
Oakfield,	Warren Cochran.
Oak Grove,	William C Sanford.
Oak Hill,	[*With Methodists.*]
Oconomowoc,	D. R. Anderson.
Oshkosh,	Kerr C. Anderson, *p.*
Osseo,	Malcolm McPhail.
Palmyra,	Milton Wells.
Peshtigo,	Lyman W. Winslow.
Pewaukee,	John H. Cameron.
Pine River,	
Platteville,	Alfred P. Johnson.
Pleasant Prairie,	
Plover,	
Plymouth,	Gilbert Rindel.
Potosi,	John A. Ball.
Poysippi,	
Prairie du Chien,	Albert W. Safford.
Prescott,	
Princeton,	William M. Richards.
Quincy,	Jas. H. McChesney.
Racine, *Welsh*,	John P. Williams.
" Congregational,	Wm. H. Hinckley, *p.*
Raymond,	Geo. W. Wainwright.
Reedsburg,	J. H. Bartlett.
Ridgeway, *Welsh*,	Evan Owen.
Rio,	
Ripon,	S. M. Newman, *p.*
River Falls,	Newton T. Blakeslee.
Rochester,	[O. D. Augir, *Bapt.*]
Rockville,	
Rosendale,	Enos J. Montague.
Royalton,	Morgan L. Eastman.
Salem,	George W. Sargent.
Sextonville,	Simon Spyker.
Seymour,	Orson P. Clinton.
Sharon,	Luther Clapp.
Sheboygan,	
Sheboygan Falls,	
Shopiere,	Wilson D. Webb.
Shullsburg,	
Sparta,	Frank T. Lee.
Spring Green, *Welsh*,	Wm. G. Harrison, *p.*
" "	
Springvale,	
Star Prairie,	[W. C. King, *Lic.*]
Sterling,	Wm. Houghton.
Stockbridge,	F. Herbrechter.
Stoughton,	
Sun Prairie,	Albert A. Safford.
Tomah,	John B. Bidwell.
Trempeleau,	Thomas G. Owen.
Two Rivers,	Sidney B. Demarest.
Union Grove,	J. H. Chamberlin.
Viroqua,	William Houghton.
Warren,	W. W. Norton.
Waterford,	
Watertown,	Wm. A. Hendrickson
Waukesha,	Charles W. Camp, *p.*
Waupaca,	Frank C. Haddock, *p*
Waupun,	George Darling, *p.*
Wautoma,	George J. Webster.
Wauwatosa,	George W. Nelson, *p.*
West Rosendale,	Heman Safford.
West Salem,	Anson Clark, *p.*
Whitewater,	Benj. D Conkling, *p.*
Wilmot,	George W. Sargent.
Windsor,	William A. Lyman, *p.*
Wonewoc,	
Wyocena,	
Wyoming,	Jonathan Jones.

PRESBYTERIAN CHURCHES CONNECTED WITH THIS CONVENTION.

Alto Holland,	
Green Bay,	William Crawford, *p.*
Jamestown,	Nicholas Mayne.
New Lisbon,	Albert A. Young.
Orange (branch),	Albert A. Young.
Pleasant Hill,	A. T. Sherwin.
Racine,	D. R. Bierce.

New churches,—Clear Lake; Pleasant Prairie; Quincy. *Dropped*,—Lincoln; Osborn; Seneca; Westfield; Wheatland. TOTAL, 189. Nine district Conventions of Churches (including seven Presbyterian Churches not in our summary) united in the CONGREGATIONAL AND PRESBYTERIAN CONVENTION. Genoa Junction is connected with ILLINOIS.

WYOMING.

Cheyenne,	Clarendon M. Sanders.

No change in list of churches. Associated with COLORADO.

CONGREGATIONAL MISSIONARIES FROM THE UNITED STATES, DECEMBER, 1879.*

CONNECTED WITH THE AMERICAN BOARD OF COMMISSIONERS FOR FOREIGN MISSIONS:

MAHRATTA. 1813.	Ord.	Com.
Sam'l B. Fairbank, D. D., Ahmednuggur,	'45	'46
Charles Harding, Sholapur,	'56	'56
Henry J. Bruce, Satara,	'62	'62
Spencer R. Wells, Panchgani,	'67	'69
Charles W. Park, Bombay,	'70	'70
Richard Winsor, Siroor,	'70	'71
Robert A. Hume, Ahmednuggur,	'74	'74
Edward S. Hume, Bombay,	'75	'75
Lorin S. Gates, Sholapur,	'75	'75

CEYLON. 1816.		
William W. Howland, Tillipally,	'45	'45
Thomas S. Smith, Manepy,	'71	'71
Samuel W. Howland, Oodooville,	'73	'73

HAWAIIAN ISLANDS. 1820.		
Dwight Baldwin, M. D., Honolulu,	'30	'30
David B. Lyman, Hilo,	'31	'31
Lowell Smith, D. D., Honolulu,	'32	'32
Titus Coan, Hilo,	'33	'33
Elias Bond, Kohala,	'40	'41
John D. Paris, Honolulu,	'39	'41
James W. Smith, M. D., Koloa,	'57	'42
Hiram Bingham, Honolulu,	'56	'56
Charles M. Hyde, D. D., Honolulu,	'62	'77

WESTERN TURKEY. 1826.		
Edwin E. Bliss, D. D., Constantinople,	'43	'43
Wilson A. Farnsworth, D. D., Cesarea,	'52	'52
Sanford Richardson, Broosa,	'54	'54
I. Fayette Pettibone, Constantinople,	'55	'55
Julius Y. Leonard, Marsovan,	'57	'57
Joseph K. Greene, Constantinople,	'58	'59
George F. Herrick, Marsovan,	'59	'59
John F. Smith, Marsovan,	'62	'63
John O. Barrows, Constantinople,	'64	'66
Henry T. Perry, Sivas,	'66	'66
Lyman Bartlett, Cesarea,	'61	'67
John E. Pierce, Nicomedia,	'67	'68
Milan H. Hitchcock, Constantinople,	'57	'69
Chas. H. Brooks, Constantinople,	'74	'74
Daniel Staver, Cesarea,	'75	'75
James L. Fowle, Cesarea,	'78	'78
Lyndon S. Crawford, Manisa,	'79	'79

MADURA, SOUTH INDIA. 1834.	Ord.	Com.
James Herrick, Tirumangalam,	'45	'45
Thomas S. Burnell, Melur,	'56	'48
Joseph T. Noyes, Periakulam,	'48	'48
George T. Washburn, Pasumalai,	'59	'60
Wm. S. Howland, Mandapasalai,	'73	'73
John S. Chandler, Battalagundu,	'73	'73
James E. Tracy, Tirupuvanam,	'77	'77
John P. Jones, Mana-Madura,	'78	'78
George H. Gutterson, Madura,	'78	'79

ZULUS, SOUTH AFRICA. 1835.		
David Rood, Umvoti,	'47	'47
William Ireland, Amanzimtote,	'48	'48
Josiah Tyler, Umzunduzi,	'49	'49
Stephen C. Pixley, Inanda,	'55	'55
Elijah Robbins, Amanzimtote,	'59	'59
Henry M. Bridgman, Umzumbi,	'60	'60
Myron W. Pinkerton, Indunduma,	'71	'71
Charles W. Kilbon, Amanzimtote,	'73	'71

EASTERN TURKEY. 1835.		
George C. Knapp, Bitlis,	'55	'55
Crosby H. Wheeler, Harpoot,	'52	'57
Moses P. Parmelee, M. D., Erzroom,	'61	'63
Royal M. Cole, Erzroom,	'67	'68
George C. Reynolds, M. D., Van,	'71	'79
John K. Browne, Harpoot,	'75	'75
Willis C. Dewey, Mardin,	'77	'77
William N. Chambers, Erzroom,	'79	'79

CENTRAL TURKEY. 1847.		
Giles F. Montgomery, Marash,	'6[illegible]	'63
Lucien H. Adams, Aintab,	'62	'65
Henry Marden, Marash,	'69	'69
Americus Fuller, Aintab,	'62	'74
Thomas D. Christie, Marash,	'77	'77
Charles S. Sanders, Aintab,	'79	'79

FOOCHOW, CHINA. 1847.		
Charles Hartwell, Foochow Suburbs	'52	'52
Joseph E. Walker, Shau-wu,	'72	'72
Josiah B. Blakely, Shau-wu,	'74	'74

* The missions are arranged according to age, and missionaries in each according to seniority of service. The first column of figures against names of missionaries gives year of ordination; the second, year of commencing service.

DAKOTA. 1852.	Ord.	Com.
Alfred L. Riggs, Santee Agy. Neb.,	'63	'70
Thomas L. Riggs, Fort Sully, Dak.,	'72	'72
Chas. L. Hall, Ft. Berthold, Dak.,	'76	'76
MICRONESIA. 1852.		
Benjamin G. Snow, *Robbinston, Me.*,	'51	'51
Albert A. Sturges, Ponape,	'51	'52
Joel F. Whitney, Kusaie,	'71	'71
Robert W. Logan, Ponape,	'70	'74
Edmund M. Pease, M. D., Kusaie,	'77	'77
Horace J. Taylor, Kusaie,	'74	'74
NORTH CHINA. 1854.		
Henry Blodget, D. D., Peking,	'54	'54
Charles A. Stanley, Tientsin,	'61	'62
Chauncey Goodrich, Tungcho,	'64	'65
Mark Williams, Kalgan,	'65	'66
Isaac Pierson, Paoting-fu,	'70	'70
Henry D. Porter, M. D., Tientsin,	'72	'72
Arthur H. Smith, Tientsin,	'72	'72
William P. Sprague, Kalgan,	'73	'74
William S. Ament, Paoting-fu,	'77	'77
James H. Roberts, Peking,	'77	'77
EUROPEAN TURKEY. 1858.		
James F. Clarke, Samokov,	'59	'59
William E. Locke, Samokov,	'68	'68
George D. Marsh, Philippopolis,	'72	'72
John W. Baird, Monastir,	'72	'72
J. Henry House, Samokov,	'71	'72
E. Winthrop Jenney, Monastir,	'73	'73

JAPAN. 1869.	Ord.	Com.
Daniel C. Greene, Yokohama,	'69	'70
Orramel H. Gulick, Kobe,	'62	'70
Jerome D. Davis, Kioto,	'69	'71
John L. Atkinson, Kobe,	'69	'73
Horace H. Leavitt, Osaka,	'73	'73
Wallace Taylor, M. D., Osaka,	'73	'73
John H. DeForest, Osaka,	'71	'74
Joseph H. Neesima, Kioto,	'74	'74
Dwight W. Learned, Kioto,	'75	'75
William W. Curtis, Osaka,	'77	'77
John T. Gulick, Kobe,	'64	'72
Otis Cary, jr., Okayama,	'77	'78
R. Henry Davis, Kobe,	'72	'78
James H. Pettee, Okayama,	'78	'78
SPAIN. 1872.		
William H. Gulick, Santander,	'74	'71
Thomas L. Gulick, Zaragoza,	'70	'73
AUSTRIA. 1872.		
Henry A. Schauffler, Brünn,	'65	'72
Albert W. Clark, Prague,	'68	72
Edwin A. Adams, Prague,	'68	'72
WESTERN MEXICO. 1872.		
David F. Watkins, Guadalajara,	'72	'72
John Edwards, Guadalajara,	'72	'75
James K. Kilbourn, Guadalajara,	'74	'74

NOT NOW CONNECTED WITH THE BOARD.

Cyrus Hamlin, D.D., *Bangor, Maine*,	'38	'39
William Bird Syria,	'52	'53
Daniel Bliss, D. D., Pres. of Syrian Prot. College, Beirût,	'55	'58
George Washburn, D. D., Pres. of Robert Coll., Constantinople,	'63	'58
Henry H. Parker, Honolulu, H. I.,	'63	'63

CONNECTED WITH THE AMERICAN MISSIONARY ASSOCIATION.

MENDI MISSION, WEST AFRICA.		
Andrew E. Jackson,	'78	'78
George N. Jewett,	'79	'79
Albert P. Miller,	'78	'78

OF THE AMERICAN BIBLE SOCIETY.

Luther H. Gulick, *Japan.*

SEAMEN'S CHAPLAIN, AND EDITOR.

David Trumbull, Valparaiso, *Chili.*

SUMMARIES OF STATISTICS.

The most important items in the general summaries hitherto published, are continued this year. The tables of statistics for the years 1857–1879 are regretfully omitted, but may be found in the *Year-Book* of 1879.

The following tables are compiled, with great labor, from the several published issues of State Minutes, or from manuscript reports. Few of the State organizations conform strictly to State lines, and the reports have therefore to be completely revised. Scarce a fifth give "totals" which can be copied. For the items of ministerial supply, and "other ministers," not a single report can (from the nature of the case) be copied. In many States, also, the reports are so planned that it is necessary to "check" on an alphabetical list the name of every minister supplying a church, and then count the classes of churches and of ministers, correcting errors until all perfectly balance.

The several State Secretaries have given the kindest assistance possible. But it is greatly to be desired that all would adopt substantially the schedule of statistics recommended by the National Council; and especially adopt its forms of Summaries. And, for many purposes, it is EARNESTLY requested that the State lists of ministers contain *full first names.* One State this year reports two men named "A. Jones": who, out of that State, can tell which of the two esteemed brothers is at a given place, but for the *Year-Book* to enlighten him?

Compared with last year:

1. Net increase in number of churches, 54.
2. Net gain in number of church-members, 7,266.
3. Net gain in number in Sabbath Schools, 1,764.
4. Families reported in 2,407 congregations, — an increase of 15,450 over number reported in 2,161 families last year. The same average would give a total of 276,000 families; but this would be too high an estimate.
5. Increase in benevolent contributions reported, $146,800.59; 2,817 churches reporting this year, against 2,760 reporting last year.
6. Increase in money raised for Home Expenditure, $280,432.79; 1,890 churches reporting that year, as against 1,696 reporting last year.
7. The number of churches having installed pastors slightly decreases as usual. In 1858, our reports gave 947; in 1880, with a net *gain* of 1,359 churches, we report 898 with settled pastors. But the number of churches having pastoral supply slightly increases as usual.
8. It is to be regretted that the separate list of ministers "without pastoral charge" has to be (for economy) omitted. The lack is partly supplied in the *Alphabetical List of Ministers*, where those supplying churches are accompanied by figures denoting pages. A list would show that a large number of the men are employed in various necessary work. The reports show, for instance, that men are employed as presidents or professors in academies, colleges, and theological seminaries; superintendents of schools (State or city); secretaries, superintendents, and agents of the national co-operative societies; missionaries to the freedmen or Indians; chaplains in army, or hospitals, or sailors' bethels, or asylums; city missionaries, evangelists, colporteurs, editors; in pastoral service in other denominations. All of these are in useful, even indispensable, positions.

The returns to be obtained during this year will correspond with the *national census* year. It is therefore particularly desirable that every State organization should secure *full returns,* — an absolutely accurate list of churches, and complete figures. It is also very desirable that each State should adopt all the points in the schedule recommended by the National Council. The only items which any omit are, absentees, number of *families* in the congregations, Benevolent Contributions, and moneys received for Home Expenditure.

SUMMARY I. — Churches, as reported in 1879.

States, Etc.	New.	Dropped.	With Ministers.			Vacant.			Total Churches.
			Pastors.	Acting Pastors.	Total.	Sup. by Lic., etc.	Not supplied.	Total.	
Alabama,	0	0	0	9	9	5	1	6	15
California,	2	0	8	48	56	9	16	25	81
Colorado,	4	0	1	8	9	0	4	4	13
Connecticut,	0	0	141	109	250	9	39	48	298
Dakota,	2	1	1	12	13	1	7	8	21
District of Columbia,	0	0	1	0	1	0	0	0	1
Florida,	0	0	0	1	1	0	0	0	1
Georgia,	1	0	1	8	9	2	1	3	12
Illinois,	8	4	26	157	183	7	55	62	245
Indiana,	2	0	3	18	21	1	9	10	31
Indian Territory,	1	0	0	1	1	0	1	1	2
Iowa,	6	7	16	151	167	3	54	57	224
Kansas,	12	8	3	126	129	8	19	27	156
Kentucky,	0	0	1	3	4	2	2	4	8
Louisiana,	4	1	0	14	14	1	2	3	17
Maine,	1	0	60	99	159	43	36	79	238
Maryland,	0	0	1	0	1	0	1	1	2
Massachusetts,	1	2	282	180	462	11	55	66	528
Michigan,	15	2	10	173	183	10	45	55	238
Minnesota,	16	4	21	91	112	8	15	23	135
Mississippi,	0	0	0	2	2	2	0	2	4
Missouri,	2	5	9	31	40	0	28	28	68
Nebraska,	8	2	5	75	80	0	31	31	111
Nevada,	0	0	0	1	1	0	0	0	1
New Hampshire,	1	0	57	77	134	9	44	53	187
New Jersey,	0	0	9	10	19	0	4	4	23
New York,	4	6	62	113	175	23	56	79	254
North Carolina,	1	0	0	5	5	0	1	1	6
Ohio,	2	2	63	78	141	19	56	75	216
Oregon,	1	0	0	9	9	1	0	1	10
Pennsylvania,	1	1	7	41	48	0	28	28	76
Rhode Island,	0	0	18	6	24	0	1	1	25
South Carolina,	0	0	0	2	2	0	0	0	2
Tennessee,	0	2	0	4	4	0	1	1	5
Texas,	4	0	0	9	9	0	2	2	11
Utah,	0	0	0	1	1	0	1	1	2
Vermont,	1	0	62	98	160	14	24	38	198
Virginia,	0	0	1	2	3	0	0	0	3
Washington Territory,	3	0	0	11	11	3	0	3	14
West Virginia,	0	0	0	2	2	0	0	0	2
Wisconsin,	3	5	29	107	136	9	44	53	189
Wyoming,	0	0	0	1	1	0	0	0	1
Totals,	106	52	898	1,893	2,791	200	683	883	3,674
" 1878,	110	54	910	1,806	2,716	242	662	904	3,620

Note. — Most of the churches "not supplied" have regular public worship, but no one minister engaged for continuous service. Many are in the interval between pastorates.

SUMMARY II. — Ministers, as Reported in 1879.

States, Etc.	In Pastoral Work.			Not in Pastoral Work.	Total Ministers.	Changes in the Year.				
	Pastors.	Acting Pastors.	Total.			Ordained.	Installed.	Died.	Dismiss'd	Ordained without Installat'n.
Alabama,	0	9	9	5	14	0	0	0	0	1
California,	8	38	46	22	68	0	1	0	0	1
Colorado,	1	9	10	8	18	0	0	0	0	0
Connecticut,	143	107	250	137	387	6	10	1	17	3
Dakota,	1	11	12	1	13	0	0	0	0	2
District of Columbia,	1	0	1	12	13	0	0	0	0	1
Florida,	0	1	1	0	1	0	0	0	0	0
Georgia,	1	8	9	4	13	0	0	0	0	2
Illinois,	25	137	162	89	251	4	4	0	4	11
Indiana,	3	12	15	6	21	1	0	0	0	0
Indian Territory,	0	1	1	0	1	0	0	0	0	0
Iowa,	15	123	138	50	188	2	2	0	1	1
Kansas,	3	86	89	15	104	0	1	0	2	2
Kentucky,	1	1	2	2	4	0	0	0	1	0
Louisiana,	0	11	11	6	17	0	0	0	0	2
Maine,	59	77	136	54	190	8	6	0	6	3
Maryland,	1	0	1	0	1	0	0	0	0	0
Massachusetts,	286	174	460	214	674	16	27	1	33	1
Michigan,	9	133	142	61	203	3	0	0	2	7
Minnesota,	19	58	77	34	111	2	2	0	4	3
Mississippi,	0	2	2	0	2	0	0	0	0	0
Missouri,	9	21	30	23	53	1	2	0	2	0
Nebraska,	5	45	50	26	76	1	0	0	0	0
Nevada,	0	1	1	0	1	0	0	0	0	0
New Hampshire,	58	70	128	68	196	4	4	0	5	4
New Jersey,	9	10	19	10	29	0	5	0	2	0
New York,	59	103	162	96	258	4	6	2	5	3
North Carolina,	0	5	5	0	5	0	0	0	0	0
Ohio,	57	64	121	41	162	1	4	1	2	0
Oregon,	0	7	7	4	11	0	0	0	0	0
Pennsylvania,	7	32	39	20	59	0	2	0	0	0
Rhode Island,	18	6	24	11	35	1	1	2	1	0
South Carolina,	0	2	2	3	5	0	0	0	0	0
Tennesee,	0	4	4	4	8	0	0	0	0	0
Texas,	0	7	7	1	8	0	0	0	0	0
Utah,	0	1	1	1	2	0	0	0	0	0
Vermont,	60	86	146	49	195	2	3	1	5	2
Virginia,	1	2	3	1	4	1	0	0	0	0
Washington Territory,	0	10	10	0	10	0	0	0	0	0
West Virginia,	0	1	1	2	3	0	0	0	0	0
Wisconsin,	26	85	111	58	169	0	2	1	3	1
Wyoming,	0	1	1	1	2	0	0	0	0	0
Totals,	885	1,561	2,446	1,139	3,585	57	82	9	95	50
" 1878,	896	1,464	2,360	1,136	3,496	56	97	9	99	59

Notes. — 1. Most of the "acting pastors" are practically the same as "pastors"; only not formally "installed," and being engaged for but a limited period.

2. The number of ministers "not in pastoral work" includes necessarily (with a few authorized exceptions) only those who are members of some Association or Conference.

3. The number of ordinations, etc., cover the calendar year 1879, as in Lists in this issue. Further items of deaths of ministers are given in the "Vital Statistics."

SUMMARY III. — Church Membership in 1879, with Connected Statistics: in part.

States, Etc.	Church Members.				Additions.			Removals.	
	Males.	Females.	Total.	Absent.	Profession.	Letter.	Total.	Deaths.	Dismission.
1. Alabama,	367	441	808	84	142	10	152	10	24
2. California,	1,500	3,034	4,534	625	212	276	488	41	235
3. Colorado,*	151	259	410	60					
4. Connecticut,	19,111	36,741	55,852	5,924	2,949	1,399	4,348	867	1,234
5. Dakota,	166	245	411	52	36	47	83	24	16
6. Dist. Colum.	247	352	599	47	17	30	47	1	31
7. Florida,*	27	47	74	16					
8. Georgia,	377	427	804	56	148	7	155	20	19
9 Illinois,	8,262	14,800	23,115	3,037	1,078	874	1,952	327	1,034
10. Indiana,	589	1,149	1,738	284	81	71	152	20	66
11 Indian Ter.			*11						
12. Iowa,	5,853	9,713	15,566	2,049	725	594	1,319	154	595
13. Kansas,	2,404	3,354	5,758	672	552	454	1,006	55	284
14. Kentucky,	234	330	564	91	19	18	37	5	33
15. Louisiana,	450	853	1,303		190	23	213	34	8
16. Maine,	6,413	14,894	21,307	4,239	784	345	1,129	399	313
17. Maryland,	67	88	155	10	7	3	10	2	6
18. Massach's'ts,	29,212	62,575	91,787	14,764	2,421	1,869	4,290	1,401	1,669
19. Michigan,	6,003	11,159	17,162	2,116	1,001	614	1,615	178	651
20. Minnesota,	2,511	4,106	6,617	789	418	421	839	59	270
21. Mississippi,	68	63	131	19	8	7	15		17
22. Missouri,	1,470	2,172	3,642	505	215	168	383	47	142
23. Nebraska,	1,237	1,718	3,121	197	163	320	483	25	128
24. Nevada,	7	23	30	10	2		2		2
25. N. Hamps'e,	6,436	14,111	20,547	3,404	723	377	1,100	345	339
26. New Jersey,	1,046	2,084	3,379	414	144	145	289	37	138
27. New York,	11,725	21,656	33,386	2,526	1,300	675	1,975	387	664
28. N. Carolina,	132	175	307	15	39	12	41	3	8
29. Ohio.	7,683	14,478	22,803	2,106	1,178	757	1,935	291	821
30. Oregon.	292	493	785	187	71	50	121	10	36
31. Pennsylv'ia,	752	1,197	5,635	218	244	215	459	88	208
32. Rh. Island,	1,544	3,670	5,214	655	385	179	564	58	96
33. S. Carolina,	61	163	224	41	4	1	5	7	5
34. Tennessee,	189	195	384	68	24	16	40	10	19
35. Texas,	57	103	288	31	22	6	28	5	7
36. Utah,	15	38	53	8	4	12	16		2
37. Vermont,	6,823	13,294	20,117	3,495	809	384	1,193	361	367
38. Virginia,	112	109	221	66	13	7	20	1	1
39. Wash'ton T.	115	145	260	27	32	34	66	2	7
40. W. Virginia,	33	49	82	12	17	3	20		4
41. Wisconsin,	4,462	8,822	13,311	1,923	522	394	916	150	466
42. Wyoming,*	21	24	45	5					
Totals	128,224	249,349	382,920	40,747	16,689	10,817	27,506	5,424	9,965
" 1878 . .	125,102	234,531	375,654	48,615	20,498	11,237	31,735	5,096	10,442

Notes — 1. The "total" church members above, in several States, and therefore in the general total, exceeds the sum of "males" and "females," because some churches report the total without mentioning the particulars whose sum makes it; but the relative proportion is not affected.

2. "Absent" denotes persons who live at a place other than that of their church relation, and do not worship with their church. * Last year's report.

SUMMARY III. — COMPLETED.

State.	Removals.		Baptisms.		In Sabbath Schools.	Families.	Benevolent Contributions.	Home Expenditures.
	Discipline.	Total.	Adult.	Infant.				
1	29	63	116	21	1,174		$11 00	$237 00
2	72	348	75	113	9,218		11,080 74	80,046 82
3					463	393		
4	133	2,234	1,350	846	52,577	33,043	314,061 37	
5	0	40	18	10	945	513	810 77	
6	0	32	1	22	550	300	1,215 00	8,443 00
7					100	60		
8	21	60	71	26	1,374		94 90	1,415 25
9	189	1,550	390	342	29,017	7,377	55,076 33	316,836 68
10	4	90	30	38	2,384		1,846 01	19,257 41
11					*90	*17		
12	211	960	313	206	18,974	7,232	19,780 45	
13	103	442	232	129	9,799		3,580 08	56,902 29
14	2	40	6	2	526	34	35 75	1,750 00
15	119	161	146	122	670			
16	35	747	561	139	21,681	12,639	32,169 00	173,498 00
17	0	8	1	4	275	58	1,581 00	4,475 00
18	116	3,186	1,232	954	100,089	48,029	324,484 30	958,155 79
19	157	986	506	222	20,972	10,351	19,388 43	185,503 64
20	31	360	193	126	11,217		10,543 30	79,049 37
21	5	42	8		225			12 00
22	25	214	75	126	4,541		12,040 97	39,647 99
23	34	187	83	90	4,309	977	2,543 41	33,539 72
24	0	2			60		20 00	115 00
25	22	706	488	131	22,972	13,635	52,513 07	163,310 74
26	15	190	30	69	3,902	1,522	11,592 00	45,654 00
27	145	1,196	689	584	36,996	13,068	55,248 00	
28	13	24	26	16	560			
29	118	1,230	577	350	27,988	11,335	43,293 96	204,763 74
30	11	57	29	22	1,333	355	882 86	12,648 59
31	70	366	54	82	6,015	798	7,541 36	17,781 35
32	8	162	222	91	4,769		55,306 09	72,324 09
33	6	18	1	17	95		17 00	157 50
34	8	37	12	8	490		34 00	675 00
35	0	12	18	32	310	59	12 65	321 10
36	0	2	1	2	125	50	155 00	1,800 00
37	27	755	561	209	22,680	12,378	43,333 16	
38	0	2	10	8	432	50	17 00	734 00
39	1	10	7	15	851	267	770 75	8,197 41
40	0	4	12	3	241	60	18 00	1,221 00
41	92	708	226	197	16,356	6,651	17,593 72	106,755 33
42					160	40		
	1,822	17,211	8,370	5,374	437,505	181,292	$1,098,691 43	$2,594,228 81
	1,357	16,895	10,686	5,556	435,741	165,842	951,890 84	2,313,796 02

3. The churches making no reports are included in the Summaries; a past report of membership is included if so done by the State reports, but no estimate is made of "additions," etc.

4. The removals by "discipline" sometimes include the number of persons whose names are dropped from the church lists on account of long absence.

5. "Families" are reported by 2,407 churches; "Benevolent Contributions" by 2,817 churches (2,760 last year); "Home Expenditures" by 1,890 churches (1,696 last year).

6. Blanks signify "no report." * Last year's report.

THE NATIONAL AND STATE ORGANIZATIONS OF THE CHURCHES.

THE NATIONAL COUNCIL OF THE CONGREGATIONAL CHURCHES OF THE UNITED STATES.—Organized November 17, 1871.

Delegates are sent by the churches in their respective local Conferences (one delegate for each ten churches and major fraction thereof), and by the churches in their respective State organizations (one delegate from each, and one for each ten thousand communicants and major fraction thereof). The National Benevolent Societies and the Theological Seminaries are also represented by honorary delegates (one each).

Provisional Committee: Hon. Amos C. Barstow, Providence, R. I., Chairman; Hon. John E. Sanford, Taunton, Mass.; Rev. Leander T. Chamberlain, Norwich, Conn.; James B. Angell, LL. D., Ann Arbor, Mich.; Dea. Charles G. Hammond, Chicago, Ill.; Rev. John K. McLean, Oakland, Cal.; and the Secretary, Registrar, and Treasurer.

Officers: Rev. Alonzo H. Quint, D. D., 34 School St., Boston, Secretary; Rev. William H. Moore, Hartford, Conn., Registrar; Rev. Henry M. Dexter, Boston, Mass., Treasurer; Langdon S. Ward, Boston, Mass., Auditor.

Stated Meetings,—every third year from 1871. Special meetings to be called upon the request of any five State organizations of churches. The fourth triennial session will be held in the autumn of 1880,—place and date to be selected.

ALABAMA, THE GENERAL CONFERENCE OF THE CONGREGATIONAL CHURCHES OF.—Organized April 6, 1876.

Officers: Rev. George E. Hill, Marion, Moderator; Rev. Fletcher Clark, Selma, Recording Secretary; Rev. E. P. Lord, Talladega, Statistical Secretary and Treasurer.

Session of 1880: Not reported.

CALIFORNIA, GENERAL ASSOCIATION OF —Organized October, 1857.

Officers: Rev. James H. Warren, D. D., San Francisco, Registrar and Treasurer; Rev. Henry E. Jewett, Oakland, Statistical Secretary.

Session of 1880: Oakland, Tuesday, October 5, at 10 o'clock, A. M.

COLORADO ASSOCIATION OF CONGREGATIONAL CHURCHES.—Organized March 10, 1868.

Officers: Miss Amanda R. Bell, Denver, Secretary and Treasurer.

Session of 1880: Not reported.

CONNECTICUT, GENERAL ASSOCIATION OF.—Organized May 18, 1709.

Officers: Rev. William H. Moore, Hartford, Registrar and Treasurer.

Session of 1880: Wolcottville, Tuesday, June 15, at 11 o'clock, A. M.

CONNECTICUT, GENERAL CONFERENCE OF.—Organized November 12, 1867.

Officers: Rev. William H. Moore, Hartford, Registrar and Statistical Secretary.

Session of 1880: Rockville, Tuesday, October 26, at 11 o'clock, A. M.

DAKOTA, THE CONGREGATIONAL ASSOCIATION OF.—Organized in 1871.

Officer: Rev. Joseph Ward, Yankton, Secretary.

Session of 1880: Sioux Falls, Thursday, October 21.

DISTRICT OF COLUMBIA: IN THE CONGREGATIONAL ASSOCIATION OF NEW JERSEY.

GEORGIA CONGREGATIONAL CONFERENCE. — Organized December 12, 1878.
Officers: Rev. Floyd Snelson, McIntosh, Moderator; Rev. Preston W. Young, Byron, Recording Secretary; Rev. Stanley E. Lathrop, Macon, Statistical Secretary and Treasurer.
Session of 1880: Atlanta, Thursday, November 11, at 7½ o'clock, P. M.

ILLINOIS, GENERAL ASSOCIATION OF. — Organized June 21, 1844.
Officers: Rev. Martin K. Whittlesey, D. D., Jacksonville, Registrar and Corresponding Secretary.
Session of 1880: Alton, Monday, May 24, at 7½ o'clock, P. M.

INDIAN TERRITORY. — Not associated.

INDIANA, GENERAL ASSOCIATION OF THE CONGREGATIONAL CHURCHES AND MINISTERS IN. — Organized March 13, 1858.
Officers: Rev. Nathaniel A. Hyde, Indianapolis, Secretary and Treasurer; Rev. Evarts Kent, Michigan City, Secretary of Benevolence.
Session of 1880: Elkhart, Thursday, May 13, at 7½ o'clock, P. M.

IOWA, GENERAL ASSOCIATION OF. — Organized November 6, 1840.
Officers: Rev. James G. Merrill, Davenport, Registrar.
Session of 1880: Maquoketa, Wednesday, June 2, at 7¾ o'clock, P. M.

KANSAS, GENERAL ORGANIZATION OF. — Organized August, 1855.
Officers: Rev. James G. Dougherty, Ottawa, Registrar; Rev. Albert M Richardson, Lawrence, Statistical Clerk; John Charlton, Treasurer.
Session of 1880: Sterling, time not given; perhaps Wednesday, June 9, at 7½ P. M.

KENTUCKY, THE STATE ASSOCIATION OF CHRISTIAN CHURCHES AND MINISTERS IN. — Organized (?).
Officers: Rev. Bruce S. Hunting, Berea, Stated Clerk. *Session of* 1880: Not called.

LOUISIANA: THE SOUTHWESTERN CONGREGATIONAL ASSOCIATION. — Organized January 26, 1870.
Officers: Rev. Walter S. Alexander, New Orleans, Moderator; Rev. Henry A. Ruffin, New Orleans, and N. H. Silico, Gretna, Scribes.
Session of 1880: Terrebonne, Wednesday, April 7, at 11 o'clock, A. M.

MAINE, GENERAL CONFERENCE OF. — Organized January 10, 1826.
Officers: Rev. Austin L Park, Gardiner, Corresponding Secretary; Dea. Elnathan F. Duren, Bangor, Recording Secretary.
Session of 1880: Foxcroft, Tuesday, June 15, at 9 o'clock, A M.

MARYLAND: IN THE CONGREGATIONAL ASSOCIATION OF NEW JERSEY.

MASSACHUSETTS, GENERAL ASSOCIATION OF THE CONGREGATIONAL CHURCHES OF. — Organized June 29, 1803, as a ministerial body; including also Conferences of Churches, June 16, 1868, by union of the ASSOCIATION and GENERAL CONFERENCE (which was organized September 12, 1860).
Officers: Rev. Alonzo H. Quint, D. D., 34 School Street, Boston, Secretary; Rev. James P. Kimball, Boston, Registrar; George E. Clarke, Falmouth, Treasurer.
Session of 1880: Salem, Tuesday, June 15, at 4 o'clock, P. M.

MICHIGAN, GENERAL ASSOCIATION OF. — Organized October 11, 1842.
Officers: Rev. Philo R. Hurd, D. D., Detroit, Secretary.
Session of 1880: Detroit, Wednesday, May 19, at 7½ o'clock, P. M.

MINNESOTA, GENERAL CONGREGATIONAL CONFERENCE OF. — Org'd October 23, 1856.
Officers: Rev. Lucien W. Chaney, Mankato, Corresponding Secretary; Rev. George A. Hood, Minneapolis, Statistical and Recording Secretary; C. A. J. Marsh, Minneapolis, Treasurer.
Session of 1880: Northfield, Wednesday, October 13, at 7 o'clock, P. M.

MISSISSIPPI: With TENNESSEE.

MISSOURI, GENERAL ASSOCIATION OF THE CONGREGATIONAL CHURCHES OF.—Organized October 27, 1865.

Officers: Rev. Theodore Clifton, St. Louis, Secretary and Treasurer.

Session of 1880: Hannibal, Thursday, October 14, at 7½ o'clock, P. M.

NEBRASKA, CONGREGATIONAL ASSOCIATION OF.—Organized August 8, 1857.

Officers: Rev. Harmon Bross, Crete, Stated Clerk and Treasurer.

Session of 1880: Hastings, Wednesday, October 27, at 7½ o'clock, P. M.

NEVADA: In GENERAL ASSOCIATION OF CALIFORNIA.

NEW HAMPSHIRE, GENERAL ASSOCIATION OF.—Organized June 8, 1809.

Officers: Rev. Franklin D. Ayer, Concord, Secretary; Rev. Samuel L. Gerould, Goffstown, Statistical Secretary and Treasurer.

Session of 1880: Portsmouth, Tuesday, September 14, at 7 o'clock, P. M.

NEW JERSEY, CONGREGATIONAL ASSOCIATION OF.—Organized June 2, 1869.

Officers; Rev. Frank A. Johnson, Chester, Secretary.

Session of 1880: Baltimore, Md., Tuesday, June 8, at 7½ o'clock, P. M.

NEW YORK, GENERAL ASSOCIATION OF.—Organized May 21, 1834.

Officers: Rev. James Deane, Phœnix, Secretary and Statistical Secretary; Rev. William A. Robinson, Homer, Treasurer.

Session of 1880: Poughkeepsie, Tuesday, October 19, at 4 o'clock, P. M.

NORTH CAROLINA.—No organization.

OHIO, CONGREGATIONAL CONFERENCE OF.—Organized June 24, 1852.

Officers: Rev. John G. Fraser, Madison, Register, Statistical Secretary, and Treasurer.

Session of 1880: Wellington, Tuesday, May 11, at 7 o'clock, P. M.

OREGON, CONGREGATIONAL ASSOCIATION OF.—Organized in 1848.

Officers: Rev. Horace Lyman, Forest Grove, Registrar.

Session of 1880: Astoria, Thursday, June 17, at 10 o'clock, A. M.

PENNSYLVANIA.—No General Association. Local organizations, viz.:—

I. THE WELSH CONGREGATIONAL ASSOCIATION OF EASTERN PENNSYLVANIA.—Organized in 1840. Rev. Thomas C. Edwards, Wilkesbarre, Secretary; James Williams, Plymouth, Treasurer. *Session of* 1880: Clifford, Dundaff, in September.

II. THE WELSH CONGREGATIONAL ASSOCIATION OF WESTERN PENNSYLVANIA.—Rev. Hugh E. Thomas, D. D., Pittsburg, Secretary. *Session of* 1880: Frostburg, Md., date not fixed.

Other churches are connected with NEW YORK, OHIO, and NEW JERSEY.

RHODE ISLAND CONGREGATIONAL CONFERENCE.—Organized May 3, 1809.

Officers: Rev. Thomas Laurie, D. D., Providence, Stated Secretary; George L. Claflin, Providence, Treasurer.

Session of 1880: Pawtucket, Tuesday, June 8, at — o'clock, A. M.

SOUTH CAROLINA: In the GEORGIA CONGREGATIONAL CONFERENCE.

TENNESSEE: THE CENTRAL SOUTH CONFERENCE.—Organized October 25, 1871.

Officers: Rev. George W. Moore, Nashville, Recording Secretary; Rev. Henry S. Bennett, Nashville, Statistical Secretary and Treasurer.

Session of 1880: Memphis, Thursday, November 4, at 7½ o'clock, P. M.

TEXAS: CONGREGATIONAL ASSOCIATION OF SOUTHWEST TEXAS.—Organized December 4, 1871.

Officers: Rev. Bethuel C. Church, Goliad, Stated Clerk.

Session of 1880: Helena, Thursday, July 8, at 7½ o'clock, P. M.

UTAH. — Not associated.

VERMONT, GENERAL CONVENTION OF CONGREGATIONAL MINISTERS AND CHURCHES IN. — Organized June 21, 1796. Incorporated June 18, 1873.
Officers: Rev. Charles H. Merrill, West Brattleboro', Secretary; Rev. Parsons S. Pratt, Dorset, Corresponding Secretary; J. C. Emery, Montpelier, Treasurer.
Session of 1880: Chester, Tuesday, June 8, at 2 o'clock, P. M.

VIRGINIA: In THE CONGREGATIONAL ASSOCIATION OF NEW JERSEY.

WASHINGTON TERRITORY: In OREGON ASSOCIATION.

WEST VIRGINIA: In OHIO CONFERENCE.

WISCONSIN. — The churches are in the CONGREGATIONAL AND PRESBYTERIAN CONVENTION OF WISCONSIN. — Organized October —, 1840.
Officers: Rev. Benjamin D. Conkling, Whitewater, Stated Clerk and Treasurer; Rev. Enos J. Montague, Rosendale, Permanent and Statistical Clerk.
Session of 1880: Milwaukee, Thursday, September 30, at 2 o'clock, P. M.

WYOMING. — Associated with COLORADO.

MEETINGS OF 1880, IN ORDER OF DATE.

Alabama,	*No report.*	
Louisiana,	Terrebonne,	Wednesday, April 7, at 11 A. M.
Ohio,	Wellington,	Tuesday, May 11, at 7 P. M.
Colorado,	*No report.*	
Indiana,	Elkhart,	Thursday, May 13, at 7½ P. M.
Michigan,	Detroit,	Wednesday, May 19, at 7½ P. M.
Illinois,	Alton,	Monday, May 24, at 7½ P. M.
Iowa,	Maquoketa,	Wednesday, June 2, at 7¾ P. M.
Vermont,	Chester,	Tuesday, June 8, at 2 P. M.
Rhode Island,	Pawtucket,	Tuesday, June 8, at — —.
New Jersey,	Baltimore, Md.,	Tuesday, June 8, at 7½ P. M.
Kansas,	Sterling,	Wednesday, June 9, at 7½ P. M.
Connecticut Association,	Wolcottville,	Tuesday, June 15, at 11 A. M.
Massachusetts,	Salem,	Tuesday, June 15, at 4 P. M.
Maine,	Foxcroft,	Tuesday, June 15, at 9 A. M.
Oregon,	Astoria,	Thursday, June 17, at 10 A. M.
Texas,	Helena,	Thursday, July 8, at 7½ P. M.
New Hampshire,	Portsmouth,	Tuesday, September 14, at 7 P. M.
Pennsylvania, —		
Welsh, Eastern,	Dundaff,	In September.
" Western,	*Not decided.*	
Wisconsin,	Milwaukee,	Thursday, September 30, at 2 P. M.
California,	Oakland,	Tuesday, October 5, at 10 A. M.
Minnesota,	Northfield,	Wednesday, October 13, at 7 P. M.
Missouri,	Hannibal,	Thursday, October 14, at 7½ P. M.
Dakota,	Sioux Falls,	Thursday, October 21, at — —.
New York,	Poughkeepsie,	Tuesday, October 19, at 4 P. M.
Connecticut Conference,	Rockville,	Tuesday, October 26, at 11 A. M.
Nebraska,	Hastings,	Wednesday, October 27, at 7½ P. M.
Tennessee,	Memphis,	Thursday, November 4, at 7½ P. M.
Georgia,	Atlanta,	Thursday, November 11, at 7½ P. M.

LIST OF CONGREGATIONAL MINISTERS IN THE UNITED STATES

REPORTED BY THE SEVERAL STATE ORGANIZATIONS.

THE following is a compilation of the alphabetical lists furnished by the State Associations and Conferences, corrected by correspondence with their Secretaries, to the latest possible date. The Secretary of the Council in no case presumes to insert or omit a name upon his own responsibility. The State organizations are alone responsible; but the Secretary has used his utmost endeavors to obtain a complete and correct list. If any names are omitted, it is because they are not reported by any organization in any State.

The figures refer to pages where the name will be found, but apply only to those in pastoral service or to foreign missionaries. Those without figures are presumed to be not in pastoral service.

Names starred (*) are of persons who, although mentioned (usually as supplying churches), are reported to be members of no organization of Congregational churches or ministers.

Licentiates are not included in this list, nor are ministers of other denominations.

The compiler is painfully convinced of some errors in first names, initials, and spelling. No pains have been spared to secure accuracy; but efforts failing, the compiler has not ventured to follow his own convictions, against the unmistakable testi mony of the reports.

The compiler again earnestly begs the State Secretaries to give the *first name* o every minister. A few States exclude them almost entirely.

Abbe, Frederick R., Dorchester, Mass.
Abbott, Amos, Steele City, Neb.
Abbott, Charles H., Huntley, Ill.
Abbott, Edward F., Sudbury, Vt. 90
Abbott, Ephraim E. P., Newport, N. H. 82
Abbott, Lyman, Cornwall-on-the-Hudson, N. Y.
Abbott, T. C., Lansing, Mich.
Abdalian, Nahabed Y., New York City.
Abernethy, Henry C., Fairmont, Neb. 80
Adair, Samuel L., Osawatomie, Kan. 69
Adams, Aaron C., Thompson, Ct. 63
Adams, Alison D., Kearney, Neb. 80
Adams, Amos B., Benzonia, Mich.
Adams, Benjamin S., Cabot, Vt. 89
Adams, Calvin C., Montour, Ia. 67
Adams, Charles J., Crystal Lake, Ill.
Adams, Daniel E., Ashburnham, Mass. 72
Adams, Darwin, Groton, Mass.
Adams, Edwin A., *A. B. C. F. M.* 94
Adams, Ephraim, Waterloo, Ia.
Adams, Fred'k H., New Hartford, Ct. 62
Adams, George B., Northboro', Mass. 74
Adams, George C., Alton, Ill. 64
Adams, George M., Holliston, Mass. 73
Adams, Harvey, Bowen's Prairie, Ia. 66
Adams, John C., Falmouth, Me.
Adams, Jonathan E., Bangor, Me.
Adams, Joseph, Leadville, Col. 61
Adams, Lucien H., *A. B. C. F. M.* 93
Adams, Myron, Rochester, N. Y. 84
Adams, William, Canandaigua, N. Y. 83
Adams, Thomas, Winslow, Me.
Adams, William, Norwalk, Mich.
Adams, Wm. W., Fall River, Mass. 73
Adsit, M. H., Sylvania, O.
Aiken, James, Haverhill, N. H.
Aiken, John F., Chichester, N. H. 81
Aikin, William P., Rutland, Vt.
Aikman, Joseph G., Ruggles, O. 86
Alcott, William P., North Chelmsford, Mass. 73
Alden, Ebenezer, jr., Marshfield, Mass. 74
Alden, E. Judson, Woodstock, Ill. 66
Alden, Edmund K., Boston, Mass.
*Alden, Lucius, Newcastle, N. H.
Alderson, James, Sabula, Ia. 67
Aldrich, Jeremiah K., Wellfleet, Mass. 75

Alexander, Walter S., New Orleans, La. 70
Allaben, Adelbert E., Plainfield, Ill. 65
Allen, Cyrus W., West Roxbury, Mass.
Allen, Ephraim W., North Middleboro', Mass. 74
Allen, Erwin W., Dayton, W. T. 90
Allen, Fred H., Boston, Mass. 72
Allen, Fred L., Walpole, N. H. 82
Allen, George E., Norton, Mass.
Allen, John A., Chenoa, Ill. 64
Allen, John W., Woodstock, Ct.
Allen, J. Wing, Lincoln, Neb.
Allen, Simeon O., New York City.
Allen, Warren, Oswego, N. Y.
Allen, William C., Delhi Mills, Mich. 78
Allender, John, Red Oak, Ia. 68
Alley, Moses, Friendship, N. Y. 83
*Allworth, John, Utica, Mich.
Alvord, Augustus, West Randolph, Vt. 89
Alvord, Frederick, Nashua, N. H. 82
Alvord, Henry C., Montague, Mass. 74
Ament, William S., *A. B. C. F. M.* 94
Ames, Marcus, Oak Lawn, R. I.
Amsden, Benjamin M., Manchester, Ia. 67, 68
Amsden, Samuel H., New Salem, Mass. 74
Anderson, Charles, North Woburn, Mass. 73, 76
Anderson, David R., Oconomowoc, Wis. 92
Anderson, Edward, Quincy, Ill. 65
Anderson, George, Gaines, N. Y. 83
Anderson, James, Manchester, Vt.
Anderson, Joseph, Waterbury, Ct. 63
Anderson, Kerr C., Oshkosh, Wis. 92
Anderson, L. C., Nashville, Tenn.
Anderson, Rufus, Boston, Mass.
Andrews, Edwin N., Chicago, Ill.
Andrews, George W., Talladega, Ala. 60
Andrews, Israel W., Marietta, O.
Andrews, Samuel B., Lanesville, Mass. 73, 75
Andrus, Elizur, Vicksburg, Mich. 78
Angier, Marshall B., Foxboro', Mass. 73
Anthony, George N., Newton Highlands, Mass.
Apthorp, Rufus, Big Rock, Ia. 66
Archer, Marmaduke D., Genoa Bluffs, Ia. 67
Archibald, Andrew W., Stuart, Ia. 68
Arms, Hiram P., Norwich Town, Ct. 62
Arms, Josiah L., Woodstock, Ct.
Arms, William F., Sunderland, Mass. 75
Armsby, Lauren, Council Grove, Kan. 68, 69
Armstrong, Frederick A., Webster Groves, Mo.
Armstrong, James, Albion, Neb. 80
Armstrong, Julius C., Western Springs, Ill. 65
Armstrong, Robert S., Alma, Minn. 78, 79
Arnold, Arthur E., Lemars, Ia. 67
Arnold, Henry T., Wells, Me.
Arnold, Seth A., Des Moines, Ia. 68
Ash, William H., Florence, Ala. 60
Ashley, J. Mills, Western Park, Kan. 68, 69
Ashley, Samuel S., Northboro', Mass.
Ashley, Walter H., Western Park, Kan.
Atkins, Doane R., Brimfield, Mass. 72
Atkinson, George H., Portland, Or. 87, 90
Atkinson, John L., *A. B. C. F. M.* 94
Atkinson, William B., Wahoo, Neb.
Atkinson, William H., Orchard, Ia. 67
Atwater, Edward E., New Haven, Ct.
Atwood, Edward S., Salem, Mass. 75
Atwood, Eugene F., Deadwood, Dak. 63
Atwood, Lewis P., Westport, Mass. 76
Austin, Franklin D., Nashua, N. H. 82
Austin, Henry A., Pleasanton, Mich. 77
Austin, Lewis A., Meriden, N. H. 82
Austin, Samuel J., Chicopee Falls, Mass. 73
*Averill, James O., Flushing, N. Y. 83
Avery, Frederick D., Columbia, Ct. 61
Avery, Henry, College Springs, Ia. 66
Avery, Jared R., Groton, Ct. 61
Avery, John, West Woodstock, Ct. 63
*Avery, William F., Lanesboro', Mass. 73
Avery, William P., Chapin, Ia.
Ayer, Charles L., Somersville, Ct. 63
Ayer, Franklin D., Concord, N. H. 81
Ayers, Rowland, Hadley, Mass. 73
Ayres, Frederick H., Long Ridge, Ct.
*Ayres, Milan C., Niantic, Ct. 61

Babbitt, James H., Swanton, Vt. 89, 90
Bacheler, F. E. M., Woodstock, Ct. 63
Bachtell, William B., Viola, Ill. 65
Backus, Joseph W., Rockville, Ct. 63
Bacon, Edward E., Norway, Me. 71
Bacon, Edward W., New London, Ct. 62
Bacon, Leonard, New Haven, Ct. 62
Bacon, Leonard W., Norwich, Ct. 62
Bacon, Thomas R., Terre Haute, Ind. 66
Bacon, William F., Chelsea, Mass.
Bacon William N., Shoreham, Vt. 90
Bacon, William T., Birmingham, Ct.
Bailey, Amos J., Hennepin, Ill. 64
Bailey, Charles E., Benzonia, Mich.
Bailey, Edwin D., Tonica, Ill. 65
Bailey, George H., Fairport, N. Y. 83
Bailey, John G., Windsor, Mo. 79, 80
Bainum, George W., Streator, Ill.
Baird, Enoch F., Mallet Creek, O. 86, 87
Baird, John G., Hartford, Ct.
Baird, John W., *A. B. C. F. M.* 94
Baird, Robert G., Lansing, Mich.
Bake, Henry P., Spencertown, N. Y. 83
Baker, Ariel A., Winooski, Vt. 89
Baker, Edward P., San Francisco, Cal. 60
Baker, Ephraim H., Altona, Ill. 64, 65
Baker, John W. H., New Sharon, Me.
Baker, Joseph D., Danville, Ia. 67
Baker, Orrin G., Jamaica, Vt. 89
Baker, Silas, Standish, Me.
Baker, Smith, Lowell, Mass. 74
Baker, William I., Battle Creek, Mich.
Baker, Zebina, Waushara, Kan.
Baldwin, Abraham C., Yonkers, N. Y.
Baldwin, Charles H., Medford, Mass. 74
Baldwin, Curtis C., Pittsfield, O. 86
Baldwin, David J., Sibley, Ia. 68
Baldwin, Dwight, *A. B. C. F. M.* 93

Baldwin, Elijah C., New Haven, Ct.
Baldwin, Henry N., Chicago, Ill.
*Baldwin, John, Leavenworth, Kan. 69
Baldwin, John A., Detroit, Mich.
Baldwin, Joseph B., West Cummington, Mass.
Baldwin, William O., Groton, N. Y. 83, 84
Bale, Albert G., Melrose, Mass. 74
Ball, John A., Potosi, Wis. 92
Ballantine, John W., Taunton, Mass. 75
Ballard, James, Grand Rapids, Mich.
Ballard, Walter J., Dayton, N. Y.
Bancroft, Isaac, Monroe, Wis.
Banfield, John A., New Tacoma, W.T. 90
Banks, George W., Guilford, Ct. 61
Barber, Alanson D., Montpelier, Vt.
Barber, Amzi D., Saybrook, O. 86
Barber, Elihu, Beattie, Kan.
Barber, George W., Milwaukee, Wis.
Barber, Leman N., Cambria, Cal.
Barber, Luther H., Bolton, Ct. 61
Barbour, Wm. M., New Haven, Ct. 62
Barclay, Thomas D., Kent, Ct.
Bard, George I., Meredith Village, N. H. 82
Barker, Isaac, Rockford, Mich.
Barker, Nathaniel, Wakefield, N. H.
Barker, Samuel P., *Brantford, Ont.*
Barland, Thomas, Eau Claire, Wis.
Barnard, Elihu C., Moline, Ill. 65
Barnard Pliny F., Westminster, Vt. 90
Barnard Stephen A., Lansing, Mich.
Barnes, George B., Ottawa, Ill. 65
Barnes, Henry E., Haverhill, Mass. 73
Barnes, Jeremiah R., Owatonna, Minn.
Barnes, John R., Fayette, Ia. 67
Barnum, Augustine, New York City.
Barnum, George, Wauseon, O.
Barnum, Samuel W., New Haven, Ct.
Barrett, John P., Manchester, Ia.
Barrows, Allen C., Kent, O. 86
Barrows, Charles D., Lowell, Mass. 74
Barrows, Elijah P., Oberlin, O.
Barrows, George W., Elizabethtown, N. Y. 83
Barrows, Homer Andover, Mass.
Barrows, John H., Lawrence, Mass. 74
Barrows, John O., *A. B. C. F. M.* 93
Barrows, Simon, Osceola, Neb. 80, 81
Barrows, Walter M., Salt Lake City, Utah. 89
Barrows, William, Reading, Mass.
Barrows, William H., Staceyville, Ia. 68
Barstow, Charles, Ames, Ia. 77
Barteau, Sidney H., Crookston, Minn. 78
Bartholomew, C. M., Rushville, N.Y. 84
Bartlett, Edward O., Providence, R. I. 88
Bartlett, Enoch N., Colorado Springs, Col.
*Bartlett, Frederick H., Bristol, N.H.
Bartlett, Hamilton M., Pomfret, Ct. 62
Bartlett, J. H., Reedsburg, Wis. 91, 92
Bartlett, Joseph, Gorham, Me.
Bartlett, Leavitt, Clifton, Kan.
Bartlett, Lyman, *A. B. C. F. M.* 93
Bartlett, Samuel C., Hanover, N. H.
Barton, Alanson S., Colchester, Vt. 89
Barton, Walter, Lynn, Mass. 74
Barton, William G., Hill City, Kan. 69
Bascom, Flavel, Hinsdale, Ill.
Bascom, George S., Peru, Ill. 65
Bascom, John, Madison, Wis.
Bassett, Edward B., Shutesbury, Mass.
Bassett, John F., Temple, N. H. 82
Bassett, William E., Bethlehem, Ct. 61
*Batchelder, John S., Stratham, N.H.
Batchelor, Ward, Morrisville, N. Y. 84
Bates, Henry, Plymouth, Neb.
Bates, James A., Barton Landing, Vt. 89
Bates, Samuel L., Newbury, Vt. 90
Batt, William J., Stoneham, Mass. 75
Bayne, John S., Portland, Ct. 62
Bayne, Thomas, Columbus, Neb.
Beach, Aaron C., East Haddam, Ct.
Beach, David N., Wakefield, Mass. 75
Beach, Edwin R., *Colorado* (Wis.).
Beach, Elmer J., Hopkinton, N. Y. 83
Beach, George L., Reed City, Mich. 76, 77
Beach, J. Wickliffe, North Branford, Ct.
Beach, Nathaniel, Mansfield, Ct. 62
Beach, Samuel J., Farragut, Ia. 67
Beaizley, Theophilus, Woodland, Cal. 60
Beaman, Charles C., Cambridge, Mass.
Beaman, Warren H., Amherst, Mass.
Bean, David M., South Framingham, Mass. 73
Bean, Ebenezer, Gray, Me. 70
Beane, Phineas A., Chandlerville, Ill.
Beard, Augustus F., Syracuse, N. Y. 84
Beard, Edwin S., Brooklyn, Ct. 61
Beard, Henry B., Minneapolis, Minn.
Beard, Reuben A., Brainerd, Minn. 78
Beard, Wm. H., South Killingly, Ct. 62
Beardsley, Bronson B., Bridgeport, Ct.
Beardsley, Josiah, East Troy, Wis. 91, 92
Beckwith, Clarence A., Brewer, Me. 70
Beckwith, Edward G., Waterbury, Ct. 63
Beckwith, Geo. A., Harrisville, N.H. 81
Beebe, Hubbard, New York City.
Beecher, Charles, Georgetown, Mass. 73
Beecher, Edward, Brooklyn, N. Y.
Beecher, Frederick W., Wellsville, N. Y. 84
Beecher, Henry Ward, Brooklyn, N. Y. 83
Beecher, James C., Poughkeepsie, N. Y.
*Beecher, Thomas K., Elmira, N. Y. 83
Beecher, William H., Chicago, Ill.
Beekman, James C., Bon Homme, Dak. 63
Behrends, Adolphus J. F., Providence, R. I. 88
Belden, Henry, Parkville, L. I.
Belknap, Andrew J., Rome, Ia. 67, 68
Bell, James M., West Medway, Mass. 74
Bell, Newton H., Arcade, N. Y. 83
Bell, Robert C., Mount Carmel, Ct. 62
Bell, Samuel, Saxonville, Mass. 73
Belt, Salathiel D., Rock Falls, Ill. 65
Beman, A. M., Sergeant's Bluff, Ia. 68
Beman, Irving L., Crown Point, N. Y. 83

Benedict, Arthur J., Gorham, N. H. 81
Benedict, Lewis, Aurora, Ill.
Benedict, Thomas N., Jamesport, N. Y. 83
Benedict, William A., Sutton, Mass. 75
Benner, Edward A., Salt Lake City, Utah.
Bennett, Ethan O., Brighton, Ia.
Bennett, Henry S., Nashville, Tenn. 88
Bennett, Joseph L., Spencerport, N. Y. 84
Bennett, William P., Lyndonville, Vt. 89
Benson, Almon, Centre Harbor, N. H.
Benson, T. T., Orangeburg, S. C.
Bent, George, Red Cloud, Neb. 80
Bent, Joseph A., Wheaton, Ill.
Benton, Joseph A., Oakland, Cal.
Benton, Ledyard E., Crete, Neb.
Berney, Daniel, Port Sanilac, Mich.
Berney, J. A., Charleston, S. C.
Berry, Augustus, Pelham, N. H. 82
Berry, Loren F., Plantsville, Ct. 63
Bettes, Darius, Ada, Mich. 78
Betts, Eben M., Fond du Lac, Wis. 91
Bickford, L. Francis, Rootstown, O. 86
Bickford, Warren F., Winthrop, Me. 72
Biddle, Jacob A., Milford, Ct. 62
Bidwell, John B., Tomah, Wis. 92
Bigelow, Andrew, Southborough, Mass.
Billings, Richard S., Boston, Mass.
Bingham, Charles M., Millburn, Ill. 65
Bingham, Egbert B., Rockville, Ct.
Bingham, Hiram, *A. B. C. F. M.* 93
Bingham, Joel S., Dubuque, Ia. 67
Birchard, William M., Washington, D. C.
Bird, William, *Syria.* 84
Birge, Eben C., Underhill, Vt.
Bisbee, Charles G., Fontanelle, Neb.
Bisbee, John H., Westfield, Mass.
Bisbee, Marvin D., Cambridgeport, Mass. 73
Biscoe, George S., Clarksville, Mo. 80
Biscoe, Thomas C., Holliston, Mass.
Bissell, Charles H., Traer, Ia. 68
Bissell, Edwin C., Boston, Mass.
Bissell, Jonathan E., Highland Park, Ill.
Bissell, Oscar, Westford, Ct. 61
Bissell, Samuel B. S., Norwalk, Ct.
Bittinger, John Q., Haverhill, N. H. 81
Bixby, Alanson, Wellsville, Mo. 69, 80
Bixby, Joseph P., Revere, Mass. 75
Bixby, Solomon, Holland, Mass. 73
Blagden, George W., Boston, Mass.
Blair, Harlan P., Westmoreland, N.Y. 83
Blair, John J., Rockland, Me. 71
Blaisdell, James J., Beloit, Wis.
Blaisdell, William S., Randolph, Vt. 90
Blake, Charles M., Camp Grant, Arizona.
Blake, George O., Kirwin, Kan. 69
Blake, Henry A., Athol, Mass. 72
Blake, Henry B., Cummington, Mass. 76
Blake, Jeremiah, Gilmanton Iron Works, N. H.
Blake, Joseph, Andover, Mass.
Blake, Lyman H., Boston Highlands, Mass. 72
Blake, Mortimer, Taunton, Mass. 75
Blakeley, Josiah B., *A. B. C. F. M.* 93
Blakely, Quincy, Campton, N. H. 81
Blakeslee, Allen D., Brownhelm, O. 85
Blakeslee, Newton T., River Falls, Wis. 91, 92
Blakeslee, Samuel V., Oakland, Cal.
Blakesley, Linus, Topeka, Kan. 69
Blanchard, Addison, Bangor, Me.
Blenkarn, William T., Wakefield, Kan. 69
Bliss, Asher, Onoville, N. Y.
Bliss, Charles R., Colorado Springs, Col.
Bliss, Daniel, *Beirut, Syria,* 94
Bliss, Daniel J., Peru, Mass. 75
Bliss, Edwin E., *A. B. C. F. M.* 93
Bliss, J. Henry, Clinton, Ct. 61
Blodgett, Edward P., Greenwich, Mass. 73
Blodgett, Henry, *A. B. C. F. M.* 94
Blosser, J. W., California, Mo. 79
Boardman, George N., Chicago, Ill.
Boardman, Joseph, North Craftsbury, Vt. 89
*Boardman, M. Bradford, New Britain, Ct.
Boardman, Samuel W., Sterling, Ill. 65
Bodwell, Joseph C., Hartford, Ct.
Bodwell, Lewis, Clifton Springs, N. Y.
Bolster, William H., Everett, Mass. 73
Boltwood, Henry L., Ottawa, Ill.
Bonar, James B., New Milford, Ct. 62
Bond, Alvan, Norwich, Ct.
Bond, Elias, *A. B. C. F. M.* 93
Bond, John J., Napoli, N. Y. 84
Bonnell, Spencer R., South Deerfield, Mass.
Bonney, John R., Orland, Ind. 66, 76
Bonney, Nathaniel G., Hanover, Ct. 63
Booth, Edwin, Grandville, Mich. 77
Borchers, Ernest F., Barrington, N. H. 81
Bordwell, Daniel L., Golden Prairie, Ia. 68
Bos, Fred de, Medfield, Mass. 74
Boss, Thomas M., Springfield, Vt. 90
Boswell, John R., Union Centre, N. Y.
Bosworth, Quincy M., Bozrahville, Ct. 62
Bosworth, William A., Woodford's Corner, Me. 70
Bosworth, Uriah C., Creston, Ia. 68
Bourne, James R., New Haven, Ct.
Bourne, Shearjashub, Paterson, N. J. 82
Bower, Amos W., Oregon City, Or. 87
Bowers, Albert, Huntington, W. V. 91
Bowers, John M., Earlville, Ia. 66, 67
Bowersox, James G., Edgerton, O.
Bowker, Samuel, Salem, N. H. 82
Bowler, Stephen L., Bethel, Me 70
Bowman, George A., South Windsor, Ct.
Boyd, Pliny S., Amesbury Mills, Mass. 72
Boynton, Francis H., Essex, Mass.
Boynton, George M., Newark, N. J. 82

Boynton, Lyman D., Elgin, Ill.
Brace, Seth C., Philadelphia, Pa.
Bradford, Amory H., Montclair, N. J. 82
Bradford, Benjamin F., Darien, Ct. 61
Bradford, Dana B., Parishville, N. Y. 84
Bradford, James H., Monson, Mass.
Bradley, Charles F., Birmingham, Ct. 61
Bradnack, Isaac R., Portland, N. Y. 84
Bradshaw, John, De Kalb, Ill. 64
Bradshaw, John W., Rochester, Minn. 79
Bragdon, John, Haverhill, Mass. 73
Brainerd, Charles N., Wallingford, Vt. 90
Brainerd, Timothy G., Grinnell, Ia.
Braman, Milton P., Auburndale, Mass.
Branch, Edwin T., Somerset, Mich. 77, 78
Brand, James, Oberlin, O. 86
Brandt, Charles E., Farmington, Ct.
Brastow, Lewis O., Burlington, Vt. 89
Brastow, Thomas E., Rockport, Me.
Bray, William L., Clinton, Ia. 67
Breed, Charles C., Thawville, Ill. 65
Breed, David, Lebanon, Ct. 62
Breede, D. Payson, Oxford, Mich. 77
Breede, Samuel D., Ypsilanti, Mich.
Bremner, David, Boxford, Mass.
Brewer, James, Lee Centre, Ill.
Brewster, William H., Blue Island, Ill. 64
Briant, S. Ingersoll, Hartford, Vt. 89
Brickett, Harry, Hillsborough Bridge, N. H. 81
Bridgman, Henry M., *A. B. C. F. M.* 93
Bridgman, Lewis, Richland, Dak. 63
Brier, John W., sen., Grass Valley, Cal.
Brier, John W., jr., Eureka, Cal. 60
Briggs, William T., East Douglas, Mass. 73
Brigham, David, Bridgewater, Mass. 75
Brigham, Levi, Winchendon, Mass.
Brintnall, Loren W., Winthrop, Ia.
Bristol, Frank L., Tisbury, Mass. 75
Bristol, Richard C., Denmark, Ia.
Bristol, Sherlock, San Buenaventura, Cal.
Broad, L. Payson, Paola, Kan. 69
Brobst, F. J., Roberts, Ill.
Brodhead, William H., Lodi, N. J. 82
Bronson, George F., Clinton, Wis. 65
Brooks, Charles H., *A. B. C. F. M.* 93
Brooks, Charles S., Putnam, Ct. 62
Brooks, George W., Woonsocket, R. I. 88
Brooks, William E., West Haven, Ct. 62
Brooks, William M., Tabor, Ia. 68
Bross, Harmon, Crete, Neb. 80
Brown, Aaron, Kingston Centre, O. 86
Brown, Alvin H., Jackson, Mich.
Brown, Charles O., Galesburg, Mich. 77
Brown, Edward, West Salem, Wis.
Brown, Henry E., Lansing, Mich.
Brown, Hope, Rockford, Ill.
Brown, Israel, Marseilles, Ill. 65
Brown, J. Newton, Charlotte, Mich. 76
Brown, Oliver, North Springfield, Mo. 80
Brown, Robert, Leavenworth, Kan. 69
Brown, Theophilus S., Croton, Mich.
Brown, Thomas L., Hudson, Wis. 91
Brown, Willard D., Gilbertville, Mass. 73
Brown, William B., 59 Bible House, New York City.
Browne, John K., *A. B. C. F. M.* 93
Brownville, John W., Solon, Me. 70, 71
Bruce, Charles C., Rowley, Mass. 75
Bruce, Henry J., *A. B. C. F. M.* 93
Bruce, Wallace, Brodhead, Wis. 91
Brundidge, Hiram A., Altoona, Kan. 68, 69
Brunker, James, Bushnell, Kan. 68, 69
Bryan, George A., Preston, Ct. 62
Bryant, Albert, West Somerville, Mass. 75
Bryant, Samuel J., South Britain, Ct. 63
Bryant, Sidney, South Britain, Ct.
Bryant, Stephen O., Kaskaska, Mich. 77
*Buck, Edwin A., Fall River, Mass.
Buck, Samuel J., Grinnell, Ia. 68
Buckham, James, Burlington, Vt.
Buckingham, Samuel G., Springfield, Mass. 75
Bugbee, Rolla G., West Hartland, Ct. 61, 62
Bugbee, W. S., Middleville, Mich. 77
Bulfinch, John J., Waldoboro', Me. 70
Bull, Richard B., North Greenwich, Ct. 61
Bullard, Asa, Cambridgeport, Mass.
Bullard, Charles H., Hartford, Ct.
Bullard, Ebenezer W., Stockbridge, Mass.
Bullen, Henry S., Moline, Ill.
Bullions, Alexander B., Lansingburg, N. Y.
Bullock, Motier A., Metamora, Mich. 77
Bumstead, Horace, Atlanta, Ga.
Bundy, Henry, Chicago, Ill.
Bunnell, John J., Cedar Creek, Mich.
Burbank, Justin E. [N. H.]
Burbank, Lysander T., Herndon, Va.
Burgess, R. M., White Rock, Mich. 78
Burnard, William H., Algona, Ia. 66
Burnell, John C., Freedom, O. 86
Burnell, Thomas S., *A. B. C. F. M.* 93
Burnham, Charles, Townshend, Vt. 90
Burnham, Collins G., Troy, Vt.
Burnham, Jonas, Farmington, Me.
Burnham, Michael, Fall River, Mass. 73
Burr, Albert, Kansas City, Mo.
Burr, Almon W., Hallowell, Me.
Burr, Austin H., Franklin, N. H. 81
Burr, Enoch F., Lyme, Ct. 62
Burr, Horace M., Parsons, Kan. 69
Burr, Willard, Oberlin, O.
Burr, Zalmon B., Southport, Ct.
Burrows, Edwin R., North Springfield, Mo. 80
Burt, Daniel C., New Bedford, Mass.
Burt, David, St. Paul, Minn.
Burton, Horatio N., Kalamazoo, Mich.
Burton, Nathaniel J., Hartford, Ct. 62
Burton, Nathan L., Lamoille, Ill. 65
Bush, Charles P., New York City.
Bush, Frederick W., Alamo, Mich. 76
Bushee, William A., Morrisville, Vt. 90
Bushnell, Albert, Geneseo, Ill. 64
Bushnell, Alexander, Blandinsville, Ill.
Bushnell, George, Beloit, Wis. 91
Bushnell, Horace, Cincinnati, O. 85
Bushnell, Samuel C., Acushnet, Mass. 74
Buss, Henry, Creston, Ill. 64
Busser, Samuel E., Lowell, Mich. 77
Butcher, William R., Kokomo, Ind. 66

Butler, Calvin, Worcester, Mass.
Butler, Daniel, Waverley, Mass.
Butler, Edward P., Lyme, N. H. 82
Butler, Franklin, Windsor, Vt.
Butler, Gardner S., Derby, Vt.
Butler, Jeremiah, Fairport, N. Y.
Butler, William, New Iberia, La. 70
Butterfield, Horatio Q., Olivet, Mich. 77
Buxton, Edward. Webster, N. H. 82
Byington, Ezra H., Andover, Mass.
Byington, George P., Westford, Vt. 90
Byington, Swift, Exeter, N. H. 81
Byrd, John H., Lawrence, Kan.

Cadwalader, John, Oak Hill, O. 86
Cadwallader, John, Lincoln, Neb.
Cady, Calvin B., Alburgh Springs, Vt.
Caldwell, James, Post Mills, Vt. 90
Caldwell, Wm. E., Pentwater, Mich. 77
Calhoun, Newell M., Cleveland, O. 85
Calhoun, Soltau F., So. Dartmouth, Mass. 73
Calkins, Lyman D., West Springfield, Mass. 76
Calkins, Wolcott, Newton, Mass. 74
Callan, Michael J., Winstonville, Mo.
Cameron, John H., Pewaukee, Wis. 92
Camp, Charles W., Waukesha, Wis. 92
Camp, Wm. L., Smith Centre, Kan. 68, 69
Campbell, Alexander B., Mendon, Ill. 65
Campbell, Daniel A., Big Spring, Wis. 91
Campbell, Gab'l, Minneapolis, Minn.
Campbell, J. H., North Evans, N. Y.
Campbell, James, Russell, Kan. 69
Campbell, Randolph, Fremont, Neb. 80, 81
Candee, George, Bradley, Mich.
Canfield, I. H., Muscatine, Io.
Carey, Isaac E., Huntsburg, O. 86
Carlton, Israel, Utica, Mo. 80
Carpenter, Charles C., So. Peabody, Mass. 75
Carpenter, Philo H., Worcester, Vt. 90
Carr, William O., Barnstead, N. H. 81
Carr, William T., Elizabeth, N. J.
Carrington, John, Antioch, Cal. 60
Carruthers, John J., Portland, Me.
Carruthers, Wm., Fairhaven, Mass. 73
Carter, Clark, Lawrence, Mass. 74
Carter, Homer W., Brandon, Wis. 91
Carter, Nathan F., Quechee, Vt. 89
Carter, Stephen B., Voluntown, Ct. 63
Carver, Shubael, North Bergen, N. Y.
Cary, Otis, jr., *A. B. C. F. M.* 94
Cary, William B., Lyme, Ct. 62
Case, Albert M., Clear Lake, Ia. 67
Case, Harlan P., Olathe, Kan. 69
Case, Horatio M., Oneida, Ill. 65
Case, Rufus, Hubbardston, Mass.
Cash, Elijah, Bedford, Mich. 76, 77
Cate, George H., Essex, Ct. 61
Catlin, William E., Forrest, Ill.
Caverno, Charles, Lombard, Ill. 65
Chaddock, Emery G., Manistee, Mich. 77
Chafer, Thomas F., East Smithfield, Pa. 88
Chalmers, Wm. F., Riverhead, L. I. 84
Chamberlain, Bertwell N., West Farmington, O.
Chamberlain, Charles, East Granby, Ct. 61
Chamberlain, Edward B., Sharon, Vt. 90
Chamberlain, John P., Bloomer, Wis. 91
Chamberlain, Joseph H., Union Grove, Wis. 92
Chamberlain, Joshua M., Grinnell, Ia.
Chamberlain, Leander T., Norwich, Ct. 62
Chamberlin, Uriah T., Cambridgeborough, Pa.
Chamberlin, Wm. A., Berkley, Mass. 72
Chambers, James, Sherburne, N. Y. 84
Chambers, William N., *A. B. C. F. M.* 93
Champlin, Oliver P., Staffordville, Ct. 63
Chandler, Augustus, Brattleboro', Vt.
Chandler, Frederick D., Kensington, N. H. 82
Chandler, John S., *A. B. C. F. M.* 93
Chandler, Joseph, Glencoe, Minn. 78
Chaney, Lucien W., Mankato, Minn. 78, 79
Chapin, Aaron L., Beloit, Wis.
Chapin, Franklin P., North Weymouth, Mass. 76
Chapin, George E., Jonesport, Me. 71
Chapin, George F., Alstead, N. H. 81, 82
Chapin, Nathan C., St. Cloud, Minn. 79
Chapin, Roswell, Atwater, O. 85
Chapin, Samuel W., Albany, Vt. 89
Chapman, Andrew W., Minooka, Ill. 65
Chapman, Calvin, Kennebunkport, Me.
Chapman, Daniel, Huntley, Ill.
Chapman, Elias, Boston Highlands, Mass.
Chapman, Jacob, Exeter, N. H.
Chapman, J. S., Chester, Vt.
Chase, Austin S., East Windsor, Ct.; Quechee, Vt. 61
Chase, Edward, Biddeford, Me. 70
Chase, Ezra B., North Bloomfield, O. 85
Chase, Frederick A., Nashville, Tenn.
Chase, Henry L., Green Mountain, Io. 67
Chase, James B., Crete, Neb.
Chase, Levi G., Guildhall, Vt.
Cheney, Russell L., Bloomington, Wis. 90, 91
Chesebrough, Amos S., Durham, Ct. 61
Chickering, John W., Wakefield, Mass.
Chickering, John W., jr., Washington, D. C.
Child, Frank S., Stamford, Ct. 61
Childs, Alexander C., South Newmarket, N. H.
Childs, James H., Byfield, Mass. 74
Childs, Truman D., Northville, Mich. 77, 78
Chipman, R. Manning, Hyde Park, Mass.
Chittenden, Albert J., Boulder, Col. 61
Chittenden, Ezra P., New Richmond, Wis. 92
Christie, George W., Salmon Falls, N. H. 82

Christie, Thomas D., *A. B. C. F. M.* 93
Church, Bethuel C., Goliad, Tex. 88
*Church, James C., New York City.
Church, Leonard W., West Winfield, N. Y.
Churchill, John, Woodbury, Ct.
Claflin, George P., McPherson Centre, Kan. 69
Clancy, William P., Hockanum, Ct. 61
Clapp, A. Huntington, 34 Bible House, New York City.
Clapp, Cephas F., Prairie du Chien, Wis.
Clapp, Charles W., Godfrey, Ill.
Clapp, Luther, Wauwatosa, Wis. 91, 92
Clark, Albert W., *A. B. C. F. M.* 94
Clark, Allen, Seymour, Conn.
Clarke, Almon T., Ironville, N. Y. 83
Clark, Anson, West Salem, Wis. 92
Clark, Asa F., Leverett, Mass. 74
Clark, Charles W., Georgia, Vt.
Clark, Daniel O., Boston, Mass.
Clark, DeWitt S., Salem, Mass. 75
Clarke, Dorus, Boston, Mass.
Clark, E. Benedict, Chicopee, Mass.
Clark, Edson L., Southampton, Mass. 75
Clarke, Edward, Chesterfield, Mass.
Clark, Edward W., Westboro', Mass.
Clark, Frank E., Portland, Me. 71
Clark, Frank G., Gloucester, Mass. 73
Clark, George, Oberlin, O.
Clark, George L., Shelburne, Mass. 75
Clark, Henry, Avon, Ct.
Clarke, James F., *A. B. C. F. M.* 94
Clark, John, Plymouth, N. H.
Clark, Joseph B., Jamaica Plain, Mass.
Clark, Josiah B., Ludlow, Vt.
Clark, Nelson, Stillwater, Minn.
Clark, N. George, Boston, Mass.
Clark, Orville, C., Vermilion, O. 86
Clarke, Samuel W., Holyoke, Mass.
Clark, Sereno D., Somerville, Mass.
Clark, Solomon, Plainfield, Mass. 75
Clark, Sumner, Wolfeborough, N. H.
Clark, Theodore J., Northfield, Mass. 74
Clark, William, Amherst, N. H.
Clarke, William B., Griswold, Ct. 61
Clark, William J., Oakalla, Ill. 65
Clark, William W., [Ohio.]
Clay, Daniel, Terrebonne, La. 70
Cleaveland, Edward, Lawrence, Mich.
Cleaveland, James P., Kensington, Ct.
Clement, Jonathan, Norwich, Vt.
Clements, Joseph, Mancelona, Mich. 77, 78
Clift, William, Mystic Bridge, Ct.
Clifton, Theodore, St. Louis, Mo. 80
Clinton, Orson P., Menasha, Wis. 91, 92
Clisbee, Edward P., Gustavus, O. 86
Clizbe, Jay, Newark Valley, N. Y. 84
Closson, Josiah T., North Thetford, Vt. 89, 90
*Clute, N. Marcellus, Charles City, Ia. 67
Coan, Titus, *A. B. C. F. M.* 93
Cobb, Elisha G., Florence, Mass. 74
Cobb, Frank W., Three Rivers, Mass. 75
Cobb, Henry W., Wheaton, Ill.
Cobb, Levi Henry, Minneapolis, Minn.
Cobb, Solon, Erie, Pa.
Cobb, William H., Uxbridge, Mass. 75
Cobleigh, Nelson F., McIndoes Falls, Vt. 82, 89
Cochran, Warren, Oshkosh, Wis. 92
Coe, David B., 34 Bible House, New York City.
Coggin, William S., Boxford, Mass.
Cogswell, Joseph S., West Auburn, Me. 70
Coit, Joshua, Lawrence, Mass. 74
Colburn, Henry H., Stoddard, N. H. 82
Colby, John, Fitzwilliam, N. H. 81
Colcord, Samuel, 356 West 23d St., New York City.
Cole, Albert, Cornish, Me. 70, 71
*Cole, Otis, So. Newmarket, N. H. 75
Cole, Royal M., *A. B. C. F. M.* 93
Coleman, George A., St. Charles, Ill. 65, 66
Coleman, William L., Spencer, Ia.
Coles, Solomon M., Corpus Christi, Tex. 88
Collie, Joseph, Delavan, Wis. 91
Collier, John L., North Fairfield, O. 85
Collins, Charles T., Cleveland, O. 85
Collins, William H., Quincy, Ill.
Colman, George W., Sheffield, Ill. 64, 65
Colton, Aaron M., Easthampton, Mass. 73
Colton, Erastus, Willington, Ct. 63
Colton, Theron G., Hudson, Mich. 77
Colton, Willis S., Warren, Ct. 63
Colwell, John W., Pittsfield, N. H. 82
Comstock, Davillo W., Otsego, Mich. 77
Conant, Chas. A., Cannon Falls, Minn. 78
Conant, Liba, Bristol, N. H.
Condon, Thomas, Eugene City, Or.
Cone, Luther H., Springfield, Mass. 75
Conkling, Benj. D., White Water, Wis. 92
Connell, David, Woodstock, N. H.
Connet, Alfred, McLeansville, N. C. 85
Conrad, Charles E., Quincy, Ill. 64, 65
Converse, John K., Burlington, Vt.
Cook, Jonathan B., Hebron, N. H.
Cook, Silas P., Chelsea, Mass. 73
Cooledge, Charles E., Westminster, Mass. 75
Cooley F. M., Cherokee, Ia. 67
Cooley, Henry, Springfield, Mass.
Coolidge, Amos H., Leicester, Mass. 74
Cooper, James W., New Britain, Ct. 62
Cooper, Thomas, *Tiverton, England.* [Ind.]
Copeland, Jonathan, Dunlap, Ia. 68
Copping, Bernard, Dunstable, Mass. 73
Coppy, Anthony, Petteance, La.
Cordley, Richard, Emporia, Kan. 68
Corey, John H., Rose Vale, Kan. 69
Cornell, William M., Boston, Mass.
Cornwell, Isaac D., Hancock, N. Y.
Corsbie, Hadley M., Burlington, Wis. 91
Corwin, C. L., Grundy Centre, Ia. 67
Corwin, Eli, Jacksonville, Ill. 65
Cory, Isaac L., Sauk Centre, Minn. 79
Coté, Thomas G. A., Lowell, Mass. 74
Couch, Paul, Mystic Bridge, Ct. 63
Countryman, Asa, Iowa Falls, Ia. 67

Countryman, Franklin, New Haven, Ct.
Cowan, John, Essex Centre, Vt. 89
Cowan, John Whitman, Norwalk, O. 86
Cowan, Perez D., Wellesley, Mass. 74
Cowles, Chauncy D., Farmington, Ct.
Cowles, Henry, Oberlin, O.
Cowles, John P., Ipswich, Mass.
Cowley, H. T., Spokane Falls, W. T. 91
Cragin, Charles C., McGregor, Ia. 67
Craig, Henry K., Falmouth, Mass. 73
Craig, James, Algiers, La. 70
Crane, Charles D., South Paris, Me. 71
Crane, Edward C., Holden, Me. 70, 71
Crane, Edward P., High Forest, Min. 78
Crane, Ethan B., South Meriden, Ct.
Crane, Henry C., Allegheny City, Pa. 88
Crane, Kendrick H., Napoleon, Mich. 77
Crang, Frederick, Astoria, Or.
Cravath, Erastus M., 56 Reade Street, New York City.
Crawford, J. M., Sabetha, Kan.
Crawford, Charles H., Omaha, Neb.
Crawford, Lyndon S., *A. B. C. F. M.* 93
Crawford, M. A., Greenville, Ill. 64
Crawford, Otis D., Mobile, Ala.
Crawford, Robert, Deerfield, Mass. 73
Crawford, Sidney, Lyons, Ia. 67
Crawford, William, Green Bay, Wis. 92
Creegan, Charles C., Wakeman, O. 86
Cressman, Abraham A., Nebraska City, Neb. 80
Cressman, Edmund, Waverly, Neb. 80, 81
Cristy, Albert B., Berlin, Mass. 72
Croft, Charles P., Weatogue, Ct. 63
Crofts, George W., Sandwich, Ill. 65
Cronin, H. C., Coventryville, N. Y. 83
Crosby, James H., Bangor, Me.
Crosby, Josiah D., Ashburnham, Mass.
Cross, Gorham, Richville, N. Y.
Cross, John, College Springs, Ia.
Cross, Joseph W., West Boylston, Mass.
Cross, Moses K., Waterloo, Ia.
Cross, Roland S., Anoka, Minn. 78
Cross, Roselle T., Colorado Springs, Col. 61
Cross, Wellington R., Camden, Me. 70
Cross, William H., Riverside, Cal. 60
Croswell, Micah S., Amboy, Ill. 64
Crowell, Zenas, Houlton, Me. 71
Crum, John H., Gloversville, N. Y.
Crumrine, John T., Northbridge, Mass. 74
Cruzan, John A., Portland, Or. 86
Cumings, John M., Exira, Ia.
Cummings, Elam J., Kelloggsville, O.
Cummings, Ephraim C., Portland, Me.
Cummings, Henry, Strafford, Vt. 90
Cummings, John M., Spencer, Ia. 67, 68
Cunningham, John, West Groton, N. Y. 84
Currier, Albert H., Lynn, Mass. 74
Curtice, Corban, Tilton, N. H.
Curtis, Asher W., David City, Neb. 80, 81
Curtis, Charles B., Selma, Ala. 60
Curtis, Ethan, Camden, N. Y. 83
Curtis, Lucius, Hartford, Ct.
Curtis, Walter W., North Walton, N. Y. 84
Curtis, William C., Richmond, Me. 71
Curtis, William W., *A. B. C. F. M.* 94
Curtiss, Daniel C., Fort Howard, Wis. 91
Curtiss, George, Union, Ct.
Curtiss, Gilbert A., Bridgeport, Mich. 76
Curtiss, Leander, Custer, Mich. 76, 78
Curtiss, Samuel I., Chicago, Ill. 63
Curtiss, William B., North Branford, Ct.
Cushing, Christopher, Cambridge, Mass.
Cushman, Chester L., Jenksville, Mass. 73, 74
Cushman, D. Quimby, Bath, Me.
Cushman, John P., Troy, N. Y.
Cutler, Calvin, Auburndale, Mass. 74
Cutler, Charles, Burton, O. 85, 86
Cutler, Ebenezer, Worcester, Mass. 76
Cutler, Robert E., Tiskilwa, Ill.
Cutler, Temple, Chattanooga, Tenn. 88
Cutler, William A., Fairmont, Minn. 78
Cutler, William H., Hampton, N. H. 81
Cutter, Edward F., Belfast, Me.
Cutter, Marshall M., West Medford, Mass. 74
Cutting, Charles, Ledyard, Ct. 62

Daggett, Oliver E., Hartford, Ct.
Daly, James A., Wellington, O. 87
*Dame, Charles, West Newbury, Mass. 76
Dana, J. Jay, Alford, Mass. 72, 76
Dana, Malcolm McG., St. Paul, Minn. 79
Dana, Samuel H., Stratford, Ct. 63
Danforth, James R., Philadelphia, Pa. 88
Daniels, Charles H., Cincinnati, O. 85
Daniels, Daniel, South Gibson, Pa. 87
Daniels, Henry M., Lebanon, Mo. 79
Daniels, Joseph L., Olivet, Mich.
Danielson, Joseph, Southbridge, Mass. 75
Danner, Edgar V. H., Cuyahoga Falls, O. 85
Darling, George, Waupun, Wis. 92
Darling, M., Elkhart, Ill. 66
*Darling, Walter E., Farmington, N. H. 81
Dascomb, Alfred B., Westminster, Vt. 90
Davenport, John G., Bridgeport, Ct. 61
Davidson, David B., Grinnell, Ia.
Davies, Daniel T., Shamokin, Pa. 87
Davies, David, Parisville, O. 86
Davies, David D., 117 2d Ave., New York City. 84
Davies, David F., Findlay, O. 85
Davies, David R., Brady's Bend, Pa. 87
Davies, Edward, Waterville, N. Y.
Davies, Henry, Arvonia, Kan. 68, 69
Davies, John A., Patriot, O. 86
Davies, John L., Paddy's Run, O. 86
Davies, John P., Coalburg, O. 85
Davies, Richard R., Wauseon, O. 87
Davies, Thomas E., Unionville, Ct. 61
Davies, Thomas M., North Yarmouth, Me. 71
Davies, William W., Mount Carmel, Pa.

Davis C. H., Granite Falls, Minn. 78
Davis, David L., Pittston, Me.
Davis, Edgar F., Calais, Me. 71
Davis, Elnathan, Auburn, Mass.
Davis, Franklin, Tamworth, N. H. 82
Davis, Jerome D., *A. B. C. F. M.* 94
Davis, John D., Blue Mounds, Wis. 91
Davis, Josiah G., Amherst, N. H. 81
Davis, M. E., Columbus City, Ia. 67
Davis, Perley B., Hyde Park, Mass. 73
Davis, R. Henry, *A. B. C. F. M.* 94
Davis, Ralph A., Lenox, O. 86
Davis, Wesley R., New York City. 84
Davis, William H., Beverly, Mass. 72
Davis, William V. W., Manchester, N. H. 82
Davison, Charles, Greenville, Me. 70
Davison, Joseph, Corry, Pa.
Davison, Joseph B., Corry, Pa. 88
Dawes, Ebenezer, Taunton, Mass.
Dawson, John B., Essexville, Mich. 77
Day, Charles C., Williamsburg, Mass. 76
Day, George E., New Haven, Ct.
Day, Guy B., Bridgeport, Ct.
Day, Henry N., New Haven, Ct.
Day, Hiram, Chicago, Ill.
Day, Rodney C., Lisbon, N. Y. 83
Day, S. Mills, Honeoye, N. Y. 83
Day, Samuel, Ann Arbor, Mich.
Day, Theodore L., Talcottville, Ct. 63
Day, Warren F., East Saginaw, Mich. 76
Dealtry, Charles W., Braintree Hill, Vt.
Dean, Benjamin A., Exeter, Neb. 80
Dean, M. G., Sedgwick, Kan. 69
Dean, Oliver S., Milford, Mass. 74
Dean, Samuel C., Steele City, Neb. 80, 81
Dean, William N. T., Norton, Mass. 74
Deane, James, Phœnix, N. Y. 84
DeBevoise, Gabriel H., North Brookfield, Mass. 74
*DeBuchananne, James, Dover, N. H. 81
*DeCamp, Allen F., Egremont, Mass. 74
DeForest, Heman P., Westboro', Mass. 75
DeForest, Henry S., Talladega, Ala.
DeForest, John H., *A. B. C. F. M.* 94
DeHart, Andrew J., Cincinnati, O
De la Vergne, Alexander F., Great Bend, Kan. 69
DeLong, Thomas W., Sheffield, O.
Demarest, Sydney B., Two Rivers, Wis. 92
Demeritt, John P., Williamstown, Vt. 90
Denison, Andrew C., Middlefield, Ct. 62
Denison, Daniel, Cobalt, Ct. 61
Denison, John H., Hampton, Va. 90
Denison, William, Castleton, Vt.
Denley, William, Wadena, Minn. 79
Dennen, Stephen R., New Haven, Ct. 62
DePew, William A., Wiscasset, Me. 72
*DeReimer, W. E., Ashland, Wis. 91
Dering, Charles T., Rosemond, Ill. 65
Dewey, William, Bristol Centre, N.Y. 83
Dewey, Willis C., *A. B. C. F. M.* 93
Dexter, Granville M., Ferndale, Cal. 60
Dexter, Henry M., Boston, Mass.
Dexter, Morton, Boston, Mass.
Dickerman, George S., Lewiston, Me. 71
Dickerman, Lysander, San Francisco, Cal. 60
Dickerson, Orson C., Belle Plaine, Ia. 66
Dickinson, Charles A., Portland, Me. 71
Dickinson, Cornelius E., Elgin, Ill. 64
Dickinson, Edmund F., Chicago, Ill.
Dickinson, Ferdinand W., Vermontville, Mich. 78
Dickinson, George L., Schroon Lake, N. Y. 84
Dickinson, Henry A., Huntington, Mass. 73
Dickinson, Samuel F., Cambridge, Ill. 64
Dickinson, Samuel W., Jefferson, O. 86
Dickinson, William E., Chicopee, Mass. 73
Dickinson, William G., Shebbona, Ill. 65
Diffenbacher, Benjamin F., Sarpy Centre, Neb. 80
Diggs, Marshall W., Fort Recovery, O. 66, 86
Dike, Samuel W., Royalton, Vt. 90
Dikeman, Charles F., Nora Springs, Ia. 67, 68
Dilley, Alexander B., Candor, N. Y. 83
Dilley, Samuel, Reno Centre, Kan. 69
Diman, J. Lewis, Providence, R. I.
Dimock, Samuel R., Denver, Col.
Dingwell, James, Danielsonville, Ct. 62
Dinsmore, E. B., Lockeford, Cal. 60
Dinsmore, John, Winslow, Me. 71
Dixon, Hiram H., Ripon, Wis.
Dixon, James J. A. T., Bunker Hill, Kan. 68
Dixon, Julian H., Naperville, Ill. 65
Docher, John H., Springfield, Mass. 75
Dodge, Austin, East Bridgewater, Mass.; Putney, Vt. 90
Dodge, Benjamin, West Lebanon, Me. 71
Dodge, Daniel D., Wilmington, N. C. 85
Dodge, George S., Rutland, Mass. 75
Dodge, John W., Yarmouth, Mass. 76
Dodge, Seward M., Lebanon, N. Y. 83
Dodson, George, North Weymouth, Mass. 76
Doe, Franklin B., Ripon, Wis.
Doe, Walter P., Providence, R. I.
Doldt, James, Canterbury, N. H. 81
Dole, George T., Reading, Mass.
Dole, Sylvester R., Crete, Ill.
Donaldson, John W., Hancock, Wis.
Donaldson, Levi J., Lodi, O. 86
Doolittle, Charles, Grand Rapids, Mich.
Doolittle, Edgar J., Wallingford, Ct.
Doolittle, John B., Crete, Neb.
Doremus, Andrew, Scribner, Neb. 80
Dorsey, George N., Quasqueton, Ia. 68
Dougherty, James G., Ottawa, Kan. 69
Dougherty, M. Angelo, West Newbury, Mass. 76
Douglas, Ebenezer, Minneapolis, Minn.
Douglas, James, Pulaski, N. Y. 84
Douglas, Thomas, Parkville, N. Y. 84
Douglass, Francis J., Genoa Junction, Wis. 65, 91
Douglass, Solomon J., New Haven, Ct.
Douglass, Truman O., Osage, Ia. 67

Dow, Ezekiel, Warren, N. H.
Dow, William W., Douglas, Mass. 73
Dowd, Quincy L., Alexandria, Minn. 78
Dowden, Wm. H., East Jaffrey, N. H. 82
Downer, Sawyer B., Prattsville, Mich.
Downs, Allison O., Success, N. Y. 84
Downs, Charles A., Lebanon, N. H.
Downs, Edward C., National, Ia. 67
Dowse, Edmund, Sherborn, Mass. 75
Drahms, A., Sonoma, Cal. 81
Drake, Andrew J., Dodge Centre, Minn. 78
Drake, Charles W., North Guilford, Ct. 61
*Drake, Ellis R., Quincy Point, Mass.
Drake, Samuel S., Sullivan, N. H.
Drennan, Samuel J., Brooklyn, N. Y.
Dresser, Amos, Red Willow, Neb. 80
Drew, John, Ariel, Ky. 69
Dudley, Horace F., Warsaw, N. Y. 84
Dudley, Joseph F., Eau Claire, Wis. 91
Dudley, Martin, Easton, Ct.
Dudley, Myron S., Cromwell, Ct. 61
Duncan, Andrew C., Haywards, Cal. 60
Dunham, Dwight, North Java, N. Y. 84
Dunham, Isaac, Bridgewater, Mass. 73
Dunlap, George H., Charlestown, N. H. 81
Dunlap, Samuel P., Topeka, Kan. 69
Dunning, Albert E., Boston Highlands, Mass. 72
Dunning, Homer N., So. Norwalk, Ct. 62
Duren, Charles, Granby, Vt. 89
Duryea, Joseph T., Boston, Mass. 72
Dustan, George, Peterborough, N. H. 82
Dutton, Albert I., East Longmeadow, Mass. 74
Dutton, Horace, Northboro', Mass. 82
Dutton, John M., Lebanon, N. H. 82
Dwight, Edward S., Hadley, Mass. 73
Dwight, M. Everett, Fairfield, Ia.
Dwight, Timothy, New Haven, Ct.
Dwinell, Israel E., Sacramento, Cal. 60
Dyer, Edmund, Southfield, Mich.
Dyer, E. Porter, So. Abington, Mass. 73
Dyer, Francis, Plantsville, Ct.
Dyer, Nathan T., Middleboro', Mass. 74

*Eastman, Edward P., Ossipee Centre, N. H. 82
Eastman, John, Amherst, Mass.
Eastman, Lucius R., Boston, Mass.
Eastman, Lucius R. jr., Framingham, Mass. 73
Eastman, Morgan L., Royalton, Wis. 91, 92
Eastman, Samuel E., Newport, Ky. 69
Eastman, William R., New Britain, Ct.
Easton, David A., Pittsfield, Mass.
Eaton, Cyrus H., Cromwell, Ia. 67
Eaton, Danforth L., Lowell, Mich. 77
Eaton, Edward D., Oak Park, Ill. 65
Eaton, James D., Bound Brook, N. J. 82
Eaton, James F., Madrid, N. Y. 84
Eaton, Joseph M. R., Fitchburg, Mass.
Eaton, Samuel W., Lancaster, Wis. 92
Ebbs, Edward, Aurora, Ill.
Eckman, James K., Osborne, Kan.
Ecob, James H., Augusta, Me. 70
Eddy, Hiram, Jersey City, N. J.
Eddy, Zachary, Detroit, Mich. 76
Edgar, John C., Hubbardton, Vt. 73, 89
Edson, Henry K., Denmark, Ia.
Edwards, Henry L., Northampton, Mass.
Edwards, John, Youngstown, O.
Edwards, John, *A. B. C. F. M.* 94
Edwards, Jonathan, West Newfield, Me. 71
Edwards, Jonathan, Grantville, Mass. 74
Edwards, Richard, Princeton, Ill. 65
Edwards, Thomas C., Wilkesbarre, Pa. 87
Edwards, William, Syracuse, O. 36
Edwards, William P., Newburg Station, Cleveland, O. 85
Eells, Cushing, Colfax, W. T. 90
Eells, Dudley B., Fairmont, Minn. 78, 79
Eells, Myron, Skokomish, W. T. 87, 91
Egelston, William R., Westmoreland, Kan.
Eggleston, Nathaniel H., Williamstown, Mass.
*Ela, Benjamin, Merrimack, N. H.
Elder, Hugh, Salem, Mass. 75
Elderkin, John, Salem, Ct., 63
Eldredge, Henry W., East Weymouth, Mass. 76
Elliott, Asa S., Belknap, Ia. 66, 67
Elliot, Henry B., Stonington, Ct. 63
Elliott, John B., Naubuc, Ct.
Elliot, John E., Newington, Ct. 62
Elliot, Lester H., Bradford, Vt. 89
Elliot, Stephen G., Billings, Mo. 79, 80
Ellis, Jacob F., Seattle, W. T. 91
Ellis, John M., Oberlin, O.
Ellison, John, Fife Lake, Mich. 77
Ellsworth, Alfred A., Galesburg, Ill. 64
Elmer, Hiram, Winona, Minn.
Ely, Joseph A., Orange Valley, N. J. 82
Ely, William B., Reading, Mass. 75
Emerson, Alfred, Dorchester, Mass.
Emerson, Charles H., Creighton, Neb. 80
Emerson, Edward B., Stratford, Ct.
Emerson, Forrest F., Amherst, Mass. 72
Emerson, John D., Underhill, Vt. 89, 90
Emerson, Joseph, Beloit, Wis.
Emerson, Oliver, Sabula, Ia. 67
Emerson, Oliver P., Shelburne Falls, Mass. 75
Emerson, Rufus, Dracut, Mass.
Emerson, Rufus W., Monson, Me. 70
Emerson, Thomas A., Braintree, Mass. 72
Emery, Joshua, Kansas City, Mo.
Emery, Samuel H., Taunton, Mass.
Emmons, Abram S., Rodman, N. Y. 84
Emmons, Amzi B., Oxford, Mass. 74
Emmons, Henry V., Hallowell, Me.
Emrich, Frederick E., Mechanic Falls, Me. 71
Entler, George R., Franklin, N. Y.
Esler, William P., Reed City, Mich.
Estabrook, Joseph, Ypsilanti, Mich.
Ethridge, Albert, Normal, Ill.
Eustis, William T., Springfield, Mass.
Evans, Charles P., Wynantskill, N. Y.

Evans, David E., Plymouth, Pa. 87
Evans, E. B., Hyde Park, Pa.
Evans, E. C., Norwood, N. Y. 84
Evans, F. Telio, Blossburg, Pa. 87
Evans, Griffith R., Braceville, Ill. 64
Evans, Henry T., Roscommon, Mich.
Evans, J. G., Pittsburg, Pa. 87
Evans, John M., Cleveland, O. 85
Evans, Lewis D., Bristol Mills, Me. 70
Evans, Robert T., Remsen, N. Y. 83, 84
Evans, Thomas W., Columbus City, Ia.
Evarts, Nathaniel K., Dorr, Mich. 77
Everdell, Robert, Fond du Lac, Wis.
Everest, Asa E., Belle Plaine, Ia.
Everest, Charles H., Chicago, Ill. 64
Eversz, Moritz E., Columbus, Wis. 91
Everts, Reuben, Battle Creek, Mich.
Ewell, John L., Millbury, Mass. 74
Ewing, Edward C., Enfield, Mass. 73

Fairbank, John B., Spring Valley, Minn. 79
Fairbank, Samuel B., *A. B. C. F. M.* 93
Fairbanks, Edward T., St. Johnsbury, Vt. 90
Fairbanks, Francis J., West Boylston, Mass. 75
Fairbanks, Henry, St. Johnsbury, Vt.
Fairchild, Edward H., Berea, Ky.
Fairchild, James H., Oberlin, O.
Fairfield, Edmund B., Lincoln, Neb.
Fairfield, Frederick W., Washington, D. C.
Fairfield, Minor W., Romeo, Mich. 77
Fairley, Samuel, East Falmouth, Mass. 73
Fales, Elisha F., Carthage, Mo. 79
Falkner, Bishop, Brooklyn, N. Y.
Farmin, Uriel, Alert, Kan. 68
Farnham, Luther, Boston, Mass.
Farnsworth, Wilson A., *A. B. C. F. M.* 93
Farrar, Henry, Brunswick, Me. 71
Farwell, Asa, Ashland, Neb.
Fassett, John, Genesee, Wis. 91
Fawcett, John (Mich.).
Fawkes, Francis, Durango, Ia. 67
Fay, Levi L., Moss Run, O.
Fay, Osmer W., Montgomery, Ala. 60
Fay, Prescott, Minneapolis, Minn.
Fay, Solomon P., Bangor, Me.
Fee, John G., Berea, Ky. 69
Feemster, P. S , Crooked Creek, Kan.
Feemster, Robert M. D., Columbus, Miss. 79
Feemster, Samuel B., Good Hope, Mo. 79
Fellows, Franklin E., Bozrah, Ct. 61
Fellows, Silenus H., Wauregan, Ct. 62
Fenn, William H., Portland, Me. 71
Ferner, John W., Morris, Ill.
Ferrin, Clark E., Plainfield, Vt. 90
Ferris, Hiram J., Hale, Ill. 65
Fessenden, Samuel C., Stamford, Ct.
Fessenden, Thomas K., Farmington, Ct.
Ficke, Herman, Dubuque, Ia. 67
Field, Artemas C., Dummerston, Vt. 89
Field, George W., Bangor, Me. 70
Field, James P., Stewartsville, Mo. 79
Field, Richard E., Brooklyn, N. Y. 83
Field, Thomas P., Amherst, Mass.
Fifield, Charles W., Champion, N. Y. 83
Fifield, Lebbeus B., Kearney, Neb.
Finster, Clarence, Robinson, Mich. 77
Fish, Henry S., Fontanelle, Ia. 67
Fisher, Edward W., Richford, N. Y. 84
Fisher, George E., Amherst, Mass. 72
Fisher, George P., New Haven, Ct.
Fisher, George W., Peacedale, R. I. 88
Fisher, Joseph S. (Mich.).
Fisher, Oren D., Cleveland, O. 85
Fisher, Samuel V. S., Menasha, Wis. 92
Fisher, William P., Brunswick, Me. 70
Fisk, Franklin W., Chicago, Ill.
Fisk, Perrin B., Lake City, Minn. 78
Fisk, Wilbur, Freeborn, Minn. 78
Fiske, Albert W., Fisherville, N. H.
Fiske, Daniel T., Newburyport, Mass. 74
Fiske, John B., Anamosa, Ia. 66
Fiske, John O., Bath, Me. 70
Fitch, Albert, Central City, Neb. 80
Fitch, Charles N., North Cornwall, Ct. 61
Fitch, Frank S., Cincinnati, O. 85
Fitts, Calvin R., Slatersville, R. I. 88
Fitts, James H., Topsfield, Mass. 75
Fitz, Arthur G., Hampden, Me. 70
Flagg, Rufus C., Fairhaven, Vt. 89
*Flanders, Charles N., Wapping, Ct. 63
Fletcher, Adin H., Armada, Mich. 76
Flint, Ephraim, Hinsdale, Mass. 73
Flint, J. R., Weston, Vt. 90
Flower, George A., Harrisville, N. Y. 83
Fobes, William A., Chesterfield, Mass. 73
Folsom, Geo. DeF., San Mateo, Cal. 60
Folsom, Omar W., Newburyport, Mass. 74
Fonda, Jesse L., Morris, Minn. 79
Foot, Horace, Tallmadge, O.
Foot, William W., Geneva, O.
Foote, Hiram, Rockford, Ill.
Foote, Horatio, Quincy, Ill. 65
Foote, Lucius, Sacramento, Cal.
Forbes, Jesse F., Warren, Mass. 75
Forbes, Samuel B., West Winsted, Ct.
Ford, James T., San Bernardino, Cal. 60
Forsyth, William, Bucksport, Me. 70, 71
Foss, George A., Lewis, N. Y. 83
Foster, Addison P., Jersey City, N. J. 82
Foster, Amos, Putney, Vt.
Foster, Davis, Winchendon, Mass. 76
Foster, Eden B., Lowell, Mass. 74
Foster, Frank H., No. Germany.
Foster, Lauren M., Grand Rapids, Wis. 92
Foster, Richard B., Osborne, Kan. 68, 69
Foster, Roswell, Independence, Ia. 67
Foster, William C., Middletown, Ct.
Fowle, Hanford, Elkhorn, Wis. 91
Fowle, James L., *A. B. C. F. M.* 93
Fowler, Stacy, Cambridge, Mass. 72
Fowler, William C., Durham Centre, Ct.
Fox, Almond K., Fremont, Ill., 64; Monticello, Minn. 79
Fox, Jared W., Ridgeway, Kan. 69
Francis, Cyrus W., Atlanta, Ga.
Francis, Daniel W., Cedar Springs, Mich. 76
Frary, Lucien H., Weymouth, Mass. 76

Fraser, John G., Madison, O. 86
Fraser, John M., Unionville, O. 87
Frazee, John H., Franklin, N. Y. 83
Frazer, John, West Derby, Vt. 89
Free, Samuel R., Stafford Springs, Ct. 63, 74
Freeland, Samuel M., Brooklyn, N.Y. 83
Freeman, Amzi W., Aurora, Ind.
Freeman, George E., Abington, Mass. 72
Freeman, Henry A., Biddeford, Me.
Freeman, Hiram, *Iowa* [Wis.].
Freeman, Joseph, York Corner, Me. 72
Freeman, Joseph A., Broad Brook, Ct. 61
French, E. B., Mexia, Tex.
French, George H., Ludlow, Vt. 89
French, Herman A., Milford, Neb. 80
French, S. Franklin, Tewksbury, Mass. 75
Frey, Isaac M., Sedgwick, Kan.
Frickstad, Taral T., Black Creek, N. Y. 83
Frink, Benson M., Hamilton, Mass. 73
Frisbie, Alvah L., Des Moines, Ia. 67
Frost, Daniel C., Killingly, Ct.
Frost, Daniel D., Danbury, Ct.
Frost, Lewis P., Swartz Creek, Mich.
*Frost, S. T., Mill River, Mass. 74
Fry, Holland B., South Bridgton, Me.
Fuller, Americus, *A. B. C. F. M.* 93
Fuller, Augustus H., Mattapoisett, Mass. 74
Fuller, Francis L., Hamilton, Minn. 78
Fuller, Homer T., St. Johnsbury, Vt.
Fuller, Joseph, Vershire, Vt.
Fuller, J. K., Bakersfield, Vt. 89
Fullerton, Bradford M., Palmer, Mass. 75
Fullerton, Jeremiah E., Laconia, N.H. 81
*Fultz, William H., East Hampton, Ct. 61
Furber, Daniel L., Newton Centre, Mass. 74
Furbish, Edward B., Lockport, N.Y. 84

Gage, William L., Hartford, Ct. 62
Gale, Edmund, Chagrin Falls, O. 85
Gale, Sullivan F., Appleton, Wis. 91
Gale, Wakefield, Easthampton, Mass.
Galiger, Joseph P., Newaygo, Mich. 76, 77
Galliger, William, Boston, Mass.
Gallup, James A., Madison, Ct. 62
Gammell, Sereno D., Boxford, Mass. 72
*Gannett, Allen, Edgartown, Mass.
Gardner, Austin, Buckingham, Ct. 61
Garland, David, Bethel, Me. 70
Garland, Joseph, Waterville, Vt.
Garman, John H., North Orange, Mass. 74, 75
Garretson, Frederick D. V., Fisherville, N. H. 81
Garrette, Edmund Y., La Crosse, Wis. 91
Garver, Austin S., Greenwood, Mass.
Gaskell, James T., Sterling, Kan.
Gates, Charles H., Kennebunkport, Me 71
Gates, Hiram N., Omaha, Neb.
Gates, Lorin S., *A. B. C. F. M.* 93
Gates, Matthew A., St. Johnsbury, Vt.
Gay, Ebenezer, Tompkins Cove, N. Y.
Gay, Joshua S., Hanson, Mass. 73
Gay, William M., Georgetown, Mass.
Gaylord, Joseph F., Barre, Mass. 72
Gaylord, William L., Chicopee, Mass. 73
Gear, Daniel L., Chester, Ill.
Geer, Heman, Wabaunsee, Kan. 69
George, Harry W., Creston, Ill. 64
George, Norton N., Hill City, Kan.
Gerould, Samuel L., Goffstown, N. H. 81
Gerry, Elbridge, Bethel, Vt. 89
Gibbs, Charles, Cedar Falls, Ia. 66
Giddings, Edward J., Housatonic, Mass.
Giddings, Solomon P., Washington, D. C.
Gidman, Richard H., No. Madison, Ct. 62
Gilbert, Henry B., Mott's Corners, N. Y.
*Gilbert, James B., Rockford, Ia. 68
Gilbert, Simeon, Chicago, Ill.
Gilbert, William H., So. Norwalk, Ct.
Gill, William, Mantorville, Minn. 78
Gillespie, Thomas, Woodworth, Wis.
Gillmor, Daniel W., Potosi, Wis.
Gilman, Edward W., 27 Bible House, New York City.
Gilman, George P., Laconia, N. H.
Gladden, Washington, Springfield, Mass. 75
Gleason, Anson, Brooklyn, N. Y.
Gleason, Charles H., Somers, Ct. 63
Gleason, Geo. L., Manchester, Mass. 74
Gleason, John F., Norfolk, Ct. 62
Glidden, Kiah B., Mansfield Centre, Ct. 62
Glidden, N. Dimic, Imlay City, Mich. 77
Glines, Jeremiah, Lunenburg, Vt.
Gochenauer, David, Ellis, Kan. 68
*Goldsmith, Alfred, Hampton, Ct. 62
Goldsmith, Charles F., Union, N. H.
Goodale, David W., Troy, N. H. 82
Goodell, Constans L., St. Louis, Mo. 81
Goodell, Henry M. (Mich.).
Goodell, Isaac, Grand Ledge, Mich. 77
Goodell, John H., Windsor Locks, Ct. 63
Goodenough, Arthur, Winchester, Ct. 63
Goodenow, Smith B., Roseville, Ill. 65
Goodhue, Daniel, Pembroke, N. H.
Goodhue, Henry A., West Barnstable, Mass. 72
Goodhue, Nathaniel G., Johnstown Centre, Wis.
Goodman, William W., Nelson, Ind.
Goodrich, Chauncey, *A. B. C. F. M.* 94
Goodrich, Darius N., Windham, Vt. 90
Goodrich, John E., Burlington, Vt.
Goodrich, Lewis, Lovell, Me. 71
Goodsell, Dennis, Montevideo, Minn. 78, 79
Goodwin, Daniel, Mason, N. H.
Goodwin, Edward P., Chicago, Ill. 64
Goodwin, Henry M., Olivet, Mich. 77
Goodyear, George, Temple, N. H.
Gordon, Charles E., Hardwick, Vt. 89
Gordon, Robert F., Neponset, Mass., 72, 74
Gould, Edwin S., West Brookfield, Mass. 75

Gould, George H., Worcester, Mass. 76
Gould, Mark, Ashburnham, Mass.
Gould, Samuel L., Bethel, Me.
Gould, William E., Portland, Me.
Granger, Calvin, East Poultney, Vt. 90
Granger, Charles, Paxton, Ill.
Granger, John L., Granville, Ill. 64
Grannis, George H., St. Clair, Mich. 78
*Grant, Benjamin F., South Wellfleet, Mass. 75
Grant, Henry M., Middleboro', Mass. 74
Grassie, Thomas G., Keokuk, Io. 67
Graves, Alpheus, Medford, Minn. 79
Graves, Charles F., Sutton, Neb. 81
Graves, Roswell, Mt. Shasta, Cal. 60
Grawe, J. F., Polk City, Ia. 68
Gray, Albert, Pattenville, Texas, 89
Gray, David B., Dalles, Or. 80
Gray, John, Wahoo, Neb. 80, 81
Greeley, Edward H., Concord, N. H.
Greeley, Frank N., New Haven, N. Y.
*Greeley, Stephen S. N., Gilmanton Centre, N. H. 81
Greene, Albro N., Stockholm, N. Y. 84
Greene, Daniel, Machias, Me. 71
Greene, Daniel C., *A. B. C. F. M.* 94
Greene, Henry S., Ballardvale, Mass. 72
Greene, John M., Lowell, Mass. 74
Greene, Joseph K., *A. B. C. F. M.* 93
Greene, Richard G., Orange, N. J. 82
Greene, William B., Needham, Mass.
Greenleaf, Joseph, New Canaan, Ct. 62
Greenwood, William, Haverhill, Mass. 73
Gregg, James B, Hartford, Ct. 62
Gregory, Lewis, Lincoln, Neb. 81
Gridley, Albert L., Benzonia, Mich. 76,77
Griffin, Edward H., Williamstown, Mass.
Griffin, George H., Milford, Ct. 62
Griffin, John A., South Danville, Ill. 65
Griffin, Perley M., Topeka, Kan.
Griffith, T. H., Chenango Forks, N. Y. 83
Griffiths, Griffith, New Cambria, Mo.; Newport, Ky. 80
Griffiths, Henry, Neligh, Neb. 80, 81
Griffiths, James, Sandusky, N. Y. 83, 84
Griffiths, John R., Camroden, N. Y. 83
Griggs, Leverett, Bristol, Ct.
Griggs, Leverett S., Terryville, Ct. 62
Grimes, Frank J., Westmoreland, N. H. 82
Grinnell, Josiah B., Grinnell, Ia.
Grinnell, Sylvester S., Rochester, Vt. 90
Griswold, John B., East Haddam, Ct. 61
Grosvenor, Charles P., Ashford, Ct. 61
Grosvenor, Mason, Jacksonville, Ill.
*Grout, Alden, Springfield, Mass.
Grout, Henry M, Concord, Mass. 73
Grout, Lewis, West Brattleboro', Vt.
Grover, George W., Nashua, N. H. 82
Grover, Nahum W., Topsham, Me. 71
Grush, James W., Lockport, N. Y. 83
Guild, Charles L., Buckland, Mass. 72, 73
Guild, Rufus B., Seneca, Kan. 69
Gulick, Hervey, Hancock, N. H. 81
Gulick, John T., *A. B. C. F. M.* 94
Gulick, Luther H. (Am. Bible Soc.), *Japan.* 94
Gulick, Oramel H., *A. B. C. F. M.* 94
Gulick, Thomas L., *A. B. C. F. M.* 94
Gulick, William H., *A. B. C. F. M.* 94
Gurney, John H., Harvard, Mass. 73
Gutterson, George H., *A. B. C. F. M.* 93

Haddock, Frank C., Waupaca, Wis. 92
Hadley, James B., Campton, N. H.
*Hadley, Willis A., Tilton, N. H.
Haff, Stephen, Greenport, N. Y. 83
Haigh, George, Muscoda, Wis. 91, 92
Haigh, Jeffrey G., Oak Creek, Wis. 92
Haines, Simeon S., Capioma, Kan. 68. 66
Haines, Thomas V., North Hampton, N. H. 82
Hale, A. F., Vallejo, Cal. 60
Hale, Eusebius, Baiting Hollow, N.Y. 83
Hale, John G., Stowe, Vt. 90
Hale, Lewis E., Pleasanton, Mich. 77
Haley, Frank, Seabrook, N. H. 82
Haley, John W., Tyngsboro', Mass.
Hall, Alexander, Plainville, Ct. 62
Hall, Charles L., *A. B. C. F. M.*, Fort Berthold, Dak. 94
Hall, E. Edwin, Fair Haven, Ct.
Hall, Elliot C., Jamestown, N. Y.
Hall, George E., Vergennes, Vt. 90
Hall, Heman B., Oberlin, O.
Hall, Isaac H., New Orleans, La. 70
Hall, James, Centre, Wis. 91
*Hall, Jeffries, Chesterfield, N. H.
Hall, Martin S., Lawn Ridge, Ill. 65
Hall, Richard, St. Paul, Minn.
Hall, Robert V., Newport, Vt.
Hall, Russell T., Mt. Vernon, O. 85
Halley, Eben, Binghamton, N. Y. 83
Halliday, Joseph C., Somerset, Mass. 75
Halliday, Samuel B., 58 Willow St., Brooklyn, N. Y.
Hallock, Joseph A., Chicago, Ill.
Hallock, Leavitt H., West Winsted, Ct. 63
Hallock, William A., Bloomfield, Ct. 60
Hamilton, B. Franklin, Boston Highlands, Mass. 72
*Hamilton, H. P., West Spring Creek, Pa. 88
Hamilton, Henry H., Hinsdale, N. H. 81
Hamilton, John A., Norwalk, Ct. 62
Hamilton, William, Paris, Tex. 89
Hamilton, William, Hyde Park, Mass.
Hamlen, Chauncey L., Aurora, O. 85
Hamlin, Austin N., Westerville, O.
*Hamlin, Charles H., Pittsfield, Mass. 73
Hamlin, Cyrus, Bangor, Me. 94
Hamlin, Cyrus, Council Bluffs, Ia. 67
Hammond, Henry L., Chicago, Ill.
Hammond, Joseph, St. Johnsbury Centre, Vt. 90
Hammond, William B., Rome, N. Y. 84
Hampton, William S., Arborville, Neb. 80
Hanaford, Howard A., Nantucket, Mass. 74
Hancock, Charles, Alden, Ia. 66, 67
Hand, Frederick A., Dorchester, Mass.
Hand, LaRoy S., Ogden, Ia. 67
Hanks, Stedman W., Cambridge, Mass.

Hanna, Charles W., Worthington, Minn. 79
Hanna, John A., New Haven, Ct. 62
Harbaugh, Hiram W., Pecatonica, Ill. 65
Harding, Charles, *A. B. C. F. M.* 93
Harding, Henry F., Hallowell, Me.
Harding, John W., Longmeadow, Mass. 74
Hardy, Daniel W., Bluehill, Me. 70
Hardy, George, Madison, N. Y. 84
Hardy, Vitellus M., West Randolph, Vt. 90
Hargrave, John W., Brooklyn, O. 85
Harker, Mifflin, Oakland, Cal.
Harlow, Edwin A., Knightville, Me. 70
Harlow, Lincoln, Charlemont, Mass. 73
Harlow, Rufus K., Medway, Mass. 74
Harmon, Elijah, Winchester, N. H. 82
Harper, Almer, Port Byron, Ill. 64, 65
Harrah, Charles C., Galva, Ill. 64
Harrington, Charles E., Concord, N. H. 81
Harrington, Eli W., North Beverly, Mass.
Harrington, James L., East Dorset, Vt. 89
Harrington, Myron O., Kidder, Mo. 79
Harris, D. Fisk, Cincinnati, O. 85
Harris, George, Providence, R. I. 88
Harris, J. Lambdin, Chelsea, Mass.
Harris, James W., Albany, Or. 87
Harris, Leonard W., Lunenburg, Vt. 89
Harris, Samuel, New Haven, Ct.
Harrison, Charles S., York, Neb. 81
Harrison, George J., Milton, Ct. 62
Harrison, Samuel, Pittsfield, Mass. 75
Harrison, William G., Spring Green, Wis. 92
Hart, Burdett, New Haven, Ct. 62
Hart, Edwin J., Cottage Grove, Minn.
Hart, Henry B., Holden, Me.
Hart, Henry E., Hadlyme, Ct. 61
Hart, John M., Wenham, Mass.
Hart, Walter O., Big Woods, Ill. 64
Hart, William, Bath, Me.
Hart, William D., Little Compton, R. I. 88
Hartshorn, James W., Hinsdale, Ill. 64
Hartshorne, Vaola J., Hyannis, Mass. 72
Hartwell, Charles, *A. B. C. F. M.* 93
Harvey, Charles A., Washington, D. C.
Harvey, W. Nye, New York City.
Harwood, Charles E., Orleans, Mass. 74
Harwood, James H., Station C, St. Louis, Mo. 80
Haskell, Ezra, Dover, N. H.
Haskell, Henry C., North Amherst, O. 85
Haskell, Thomas N., Denver, Col.
Haskell, William H., West Falmouth, Me. 70
Haskins, Benjamin F., Galva, Kan. 68
Haskins, Robert W., Templeton, Mass. 75
Hassell, Richard, Toledo, Ia.
Hatch, Elias W., East Berkshire, Vt. 89, 90
Hatch, Franklin S., West Hartford, Ct. 63
Hathaway, Daniel E., Jackson, Mich. 77
Hathaway, George W., Santa Monica, Cal.
Hathaway, Warren, Washingtonville, N. Y 83
Haven, John, Charlton, Mass. 73
Hawes, Edward, New Haven, Ct. 62
Hawes, Josiah T., Litchfield Corners, Me. 71
Hawkes, Winfield S., South Hadley Falls, Mass 75
Hawks, Theron H., Marietta, O. 86
Hawley, Chester W., Atlanta, Geo. 64
Hawley, John P., Chester, Ct. 61
Hay, James, Gaysville, Vt. 89, 90
Hay, Samuel C., Crystal Lake, Ill.
Hayden, Frederick S., Flint, Mich. 77
Hayes, James, Cardonia, Ind. 66
Hayes, Stephen H., Boston, Mass. 72
Hayford, Andrew D., Crary's Mills, N. Y.
Hayward, John, Wellsville, Kan.
Hayward, Sylvanus, Gilsum, N. H.
Hayward, William T., Mound City, Kan.
Hazard, C. G., Hancock, N. Y. 83
Hazen, Allen, Agawam, Mass. 72
Hazen, Austin, Jericho, Vt. 89, 90
Hazen, Azell W., Middletown, Ct. 62
Hazen, Henry A., Billerica, Mass.
Hazen, Timothy A., Goshen, Ct. 61
Hazen, William S., Northfield, Vt. 90
Hazeltine, Edwin A., Kiantone, N. Y. 83
Hazeltine, Henry N., West Stockbridge, Mass. 76
Hazlewood, Webster, Boston, Mass.
Headen, Andrew J., McIntosh, Ga. 64
Headley, Phineas C., Boston, Mass.
Healey, Joseph W., Milwaukee, Wis. 92
Heath, Albert H., New Bedford, Mass. 74
Heaton, Isaac E., Fremont, Neb.
Hebard, Frederick, Woodville, N. Y. 85
Helms, Stephen D., Lima, Ia.
Hemenway, Asa, St. Paul, Minn.
Henderson, David, Princeton, Minn. 78, 79
Henderson, J. H. D., Eugene City, Or.
Hendrickson, William A., Watertown, Wis. 92
Henry, William D., Jamestown, N. Y.
Hepworth, George H., 19 West 47th Street, New York City.
Herbert, Charles D., Monroe, Ct. 62
Herbert, John, Stoughton, Mass.
Herbrechter, Frederick, Stockbridge, Wis. 92
Herrick, Edward E., Chelsea, Vt. 89
Herrick, Edward P., Sherman, Ct. 62
Herrick, George F., *A. B. C. F. M.* 93
Herrick, Henry, North Woodstock, Ct.
Herrick, Horace, Woodbury, Vt.
Herrick, James, *A. B. C. F. M.* 93
Herrick, John R., West Hartford, Ct.
Herrick, Samuel E., Boston, Mass. 72
Herrick, Stephen L., Grinnell, Ia.
Herrick, William D., Gardner, Mass. 73
Herrick, William T., Charleston, Vt. 89, 90

Hershey, S. Byron, Danbury, Ct. 61
Hess, Henry, Fort Atkinson, Ia. 67
Hetrick, Andrew J., Kansas City, Mo.
Hetzler, Henry, Muscatine, Ia. 67
Heustis, Aaron, Carthage, Ind.
Hewitt, Elias W., Pecatonica, Ill.
Heyward, Thomas, Elizabeth, N. J.
Hibbard, Charles, Fairmont, Neb.
Hibbard, David S., Eliot, Me. 70
Hibbard, R. Piercy, Brooklyn, E. D., N. Y. 83
Hick, George H., New Hampton, N.Y.
Hickmott, John V., Angola, Ind. 66
Hickok, D. L., Mobile, Ala. 60
Hickok, Henry P., Burlington, Vt.
Hickok, Laurens P., Amherst, Mass.
Hicks, Lewis W., Woodstock, Vt. 90
Hicks, N. John (N. Y.).
Hicks, Richard, Alburgh, Vt. 89
Hicks, William C., Hammond, Wis. 91
Hicks, William H., Iberia, Mo. 79
Hidden, Ephraim N., Norfolk, Mass. 74
Higgins, Jonathan E., Fergus Falls, Minn. 78
*Higgins, Lucius H., Huntington, Ct. 62
Higley, Henry M., Salamanca, N. Y. 84
Higley, Henry P., Beloit, Wis. 91
Hiles, Joseph B., Radical City, Kan.
Hill, Calvin G., Walpole, Mass 75
Hill, Charles J., Middletown, Ct. 62
Hill, Dexter D., Aurora, Ill. 64
Hill, Eben L., Olney, Ill. 65, 69
Hill, Edwin S., Atlantic, Ia. 66
Hill, George, Blunt, Ill. 87
Hill, George E., Marion, Ala. 60
Hill, James L., Lynn, Mass. 74
Hillard, Elias B., Plymouth, Ct. 62
Hills, Aaron M., Ravenna, O. 85, 86
Hills, William S., Grafton, Neb.
Hillson, Thomas E., Gretna, La. 60
Hilton, John V., East Boston, Mass. 72
Hinckley, William H., Racine, Wis. 92
Hincks, Edward Y., Portland, Me. 71
Hincks, John H., Montpelier, Vt. 90
Hindley, George, Avoca, Ia.
Hine, Orlo D., Lebanon, Ct.
Hine, Sylvester, Hartford, Ct. 62
Hinman, Chester, Clear Lake, Wis.
Hird, John W., No. Brookfield, Mass. 74
Hitchcock, Abraham F., Suisun, Cal. 60
*Hitchcock, Henry C., Thomaston, Ct. 63
Hitchcock, Milan H., *A. B. C. F. M.* 93
Hoadly, L. Ives, Warren, Me.
Hobart, L. Smith, Union City, Mich.
Hobbs, Simon L., Amherst, Mass.
Hoddle, Henry, Garfield, Kan. 68, 69
Hodgman, Edwin R., Westford, Mass.
Hof, Philip J., Boscobel, Wis.
Hoffman, John H., Henniker, N. H. 81
Holbrook, Amos, Saxton's River, Vt. 90
Holbrook, David L., Geneva, Wis. 91
Holbrook, David S., Ellington, Ct. 61
Holbrook, John C., Syracuse, N. Y.
Holbrook, Zephaniah S., Methuen, Mass. 74
Holcombe, Gilbert T., Hydesville, Cal. 60
Holiday, Henry M., Allandale, Mich. 76
Holley, Platt T., Bridgeport, Ct.
Holman, Morris, Antrim, N. H.
Holman, William H., Southport, Ct. 61
Holmes, Henry M., Ayer, Mass. 72, 75
Holmes, James, Bennington, N. H. 81
Holmes, Otis, Lake Grove, N. Y. 84
Holmes, Thomas, Chelsea, Mich. 76
Holmes, Theodore J., Baltimore, Md. 72
Holyoke, William E., Malden, Ill. 64, 65
*Hood, Edward C., Hingham, Mass. 73
Hood, George, Afton, Minn. 78
Hood, George A., Minneapolis, Minn. 79
Hood, Jacob, Lynnfield Centre, Mass.
Hooker, Edward P., Middlebury, Vt. 89
Hooker, Edward T., Castleton, Vt. 89
Hooker, Henry B., Boston, Mass.
Hooper, John, Martinez, Cal.
Hopkins, Henry, Westfield, Mass. 75
Hopkins, Mark, Williamstown, Mass. 76
Hopkinson, Benjamin B., Lyme, Ct. 62
Hopley, Samuel, Worthington, Mass. 76
Hoppin, James M., New Haven, Ct.
Hornbrooke, Francis B., Weston, Mass.
Hosford, Henry B., Hudson, O.
Hosford, Isaac, North Thetford, Vt.
Hosford, Oramel, Olivet, Mich.
Hoskins, E., Paradise, Cal.
Hosmer, Samuel D., Hyde Park, Mass. 73
Hough, Jesse W., Jackson, Mich. 77
Hough, Joel J., Antwerp, N. Y.
*Houghton, Charles E., Auburn, N.H. 81
Houghton, James C., Montpelier, Vt.
Houghton, John C., Cornwall, Vt. 89
Houghton, William, Viroqua, Wis. 91, 92
Houghton, Wm. A., Somerville, Mass.
House, J. Henry, *A. B. C. F. M.* 94
House, William, Barrington, R. I. 88
Houston, Hiram, Deer Isle, Me. 70
Hovenden, Robert, Pontiac, Mich. 77
Hovey, Horace C., Fairhaven, Ct. 61
Howard, Edward, Gasport, N. Y. 83
Howard, Hiram L., Centralia, Kan. 68
Howard, Jabez T., West Charleston, Vt.
Howard, Martin S., Wilbraham, Mass. 76
Howard, Rowland B., Rockport, Mass. 82
Howard, William, West Avon, Ct. 61
Howe, Benjamin, Ipswich, Mass. 74
Howe, E. Frank, Newtonville, Mass. 74
Howe, George M., Princeton, Mass. 75
Howes, Herbert R., Woodbury Centre, Vt. 89, 90
Howland, Samuel W., *A. B. C. F. M.* 93
Howland, William S., *A. B. C. F. M.* 93
Howland, William W., *A. B. C. F. M.* 93
Hoyt, Henry N., Hampden, Me.
Hoyt, James P., Newtown, Ct. 62
Hoyt, James S., Cambridgeport, Mass. 73
Hubbard, Charles L., Boxford, Mass. 72
Hubbard, David B., Canton Centre, Ct. 61
Hubbard, George B., Shirland, Ill. 65
Hubbard, Henry L., West Newark, N. Y. 85
Hubbard, Thomas S., Pittsfield, Vt. 90
Hubbard, Wm. H., Merrimac, Mass. 74
Hubbell, Henry L., Jamestown, N. Y.

Hubbell, James W., Danbury, Ct. 61
Hubbell, Stephen, New Haven, Ct.
Hubbell, William S., East Somerville, Mass. 75
Hudson, Alfred S., Linden Mass. 74
Hudson, James M., Mason City, Ia.
Hugh, B. Morlai, Bevier, Mo. 79
Hughes, David E., Coaldale, Pa. 87
Hughes, Edward R., Remsen, N. Y. 84
Hughes, Hugh X., Dawn, Mo.
Hughes, Isaac C., Fruitport, Mich. 77
Hughson, Simeon S., South Boston, Mass. 72
Hulburt, Calvin B., Middlebury, Vt. 90
Hull, Irvine T., Breckinridge, Mo. 79, 80
Hull, Jacob S., Dassell, Minn.
Hullinger, Frank W., Dundee, Mich. 76, 77
Hume, Edward S., *A. B. C. F. M.* 93
Hume, Robert A., *A. B. C. F. M.* 93
Humphrey, Chester C., Osceola, Neb.
Humphrey, John P., Claremont, N.H.
Humphrey, Simon J., Chicago, Ill.
Humphreys, George F., Providence, R. I. 88
Humphreys, Humphrey, Trenton, N. Y. 83, 84
Humphreys, J. F., Iowa City, Ia.
Hungerford, Edward, Burlington, Vt.
Hunt, Lewis M., South Haven, Mich. 78
Hunt, Myron W., Centralia, Kan.
Hunt, Nehemiah A., Sterling, Minn.
Hunt, Nathan S., Bozrah, Ct.
Hunt, Ward I., Columbus, Mich. 76
Hunting, Bruce S., Berea, Ky.
Huntington, George, Northfield, Minn.
Huntington, Henry S., Gorham, Me. 70
Huntress, Edward, Killingly, Ct. 62
Hurd, Albert C., Taftville, Ct. 62
Hurd, Alva A., Scotland, Ct. 62
Hurd, Fayette, Laingsburg, Mich. 77
Hurd, Philo R., Detroit, Mich.
Hurlbut, John E., Mittineague, Mass. 76
Hurlbut, Thaddeus B., Upper Alton, Ill.
Hudson, J. T., Kidder, Mo.
Husted, John T., Hubbardston, Mich. 76, 77
Hutchins, Charles J., Los Angeles, Cal 60
Hutchins, Henry L., New Haven, Ct. 62
Hutchins, Robert G., Columbus, O. 85
Hutchins, Wm. T., New Haven, Ct.
Hutchinson, Henry H., North Edgecomb, Me. 70
Hyde, Azariah, Galesburg, Ill.
Hyde, Charles M., *A. B. C. F. M.* 93
Hyde, Harvey, Grafton, O. 86
Hyde, Henry F., Rockville, Ct. 63
Hyde, James T., Chicago, Ill. 64
Hyde, Nathaniel A., Indianapolis, Ind. 66

Ide, Alexis W., West Medway, Mass.
Ide, George H., Lawrence, Mass. 74
Ide, Jacob, jr., Mansfield, Mass. 74
Ijams, William E., San Francisco, Cal. 60

Ilsley, Horatio, South Freeport, Me.
Ingalls, Alfred, Smithville, N. Y.
Ingalls, Edmond C., Duluth, Minn.
Ingalls, Francis T., Atchison, Kan. 68
Ireland, William, *A. B. C. F. M.* 93
Irland, Carl, Warsaw, Ill.
Irwin, Corydon S., Rush Centre, Kan.
Isham, Austin, Roxbury, Ct. 63
Isham, Joseph H., Cheshire, Ct. 61
Ives, Alfred E., Castine, Me.
Ives, Joel S., East Hampton, Ct. 61
Ives, Joseph B., Douglas, Kan. 68

*Jackson, A. F., Weaverville, Cal. 60
Jackson, George A., Swampscott, Mass. 75
Jackson, James T., Cornish Flat, N. H. 81
Jackson, William C., Brentwood, N. H. 81
Jacobus, Isaac, Junction City, Kan.
Jagger, Edwin L., Bristol, N. H. 81
James, Nathan B., New Orleans, La.
James, William, Woodhaven, L. I. 85
James, William A., Marshall, Mich. 76, 77
Jameson, Ephraim O., East Medway, Mass. 74
Jameson, James, Magnolia, Wis.
Janes, Elijah, Oakland, Cal.
Janes, Frederick, Philadelphia, Pa.
Jenkins, David, Monticello, Ia. 66
Jenkins, John J., Palmyra, O. 86
Jenkins, Jonathan L., Pittsfield, Mass. 75
Jenkins, Josiah H., Harmar, O. 86
Jenkins, Owen, Morristown, N. Y. 83
Jenkins, Owen, Bangor, Wis. 91
Jenkins, Richard W., Boothbay, Me. 70
Jenkins, Thomas, Sharon, Pa. 88
Jenkins, William, Jermyn, Pa. 87
Jenkins, W. M., Elk River, Minn. 77
Jenness, George O., Wakefield, N. H. 82
Jenney, Elisha, Galesburg, Ill.
Jenney, E. Winthrop, *A. B. C. F. M.* 93
Jennings, Isaac, Bennington Centre, Vt. 89
Jennings, William J., Redding, Ct. 62
*Jennison, Edwin, Conway, Mass.
Jenkins, Michael, Beaufort, N. C. 85
Jerome, Theodore C., Patchogue, N. Y. 84
Jessup, Lewis, Riga, N. Y. 84
Jesup, Henry G., Hanover, N. H.
Jewell, George C., Ellington, N. Y. 83
Jewett, George B., Salem, Mass.
Jewett, Henry E., Oakland, Cal.
Jewett, John E. B., Pepperell, Mass.
Jewett, Spofford D., Middlefield, Ct.
Jewett, William R., Concord, N. H.
Johns, Redding B., Cleveland, O. 85
*Johnson, Albion H., Acworth, N. H. 81
Johnson, Alfred P., Platteville, Wis. 92
Johnson, Charles C., Smyrna, N. Y. 84
Johnson, Edwin, Morrisania, New York City. 84
Johnson, Frank A., Chester, N. J. 82
Johnson, George, Scambler, Minn. 78, 79
Johnson, George H., Amherst, Mass.

Johnson, Gideon S., Hale, Ill.
Johnson, Henry B., Watertown, Dak. 63
Johnson, Hiram E., Chepachet, R.I. 75, 88
Johnson, James G., Rutland, Vt. 90
Johnson, Samuel, Sidney Plains, N.Y. 84
Johnson, Wilbur, Royalston, Mass. 75
Johnson, W. L., Orangeburgh, S. C. 88
Johnston, Cyrus, Carter Creek, Kan. 68, 69
Johnston, John B., Hillsboro', Ill.
Jones, A., Elkader, Ia.
Jones, Albert N., Mt. Desert, Me. 71
Jones, Alfred, Childersburg, Ala. 60
Jones, Amos, Fairfax, Ia. 67
Jones, Cadwalader D., Beacon, Ia.
Jones, Charles, Tolland, Mass. 75
Jones, Clinton M., Eastford, Ct. 61
Jones, Darius E., Davenport, Ia.
Jones, David, Richville, N. Y. 84
Jones, David, Gomer, O. 86
Jones, David E., Roxbury, Ct. 62
Jones, David L., Limerick, Me. 71
Jones, David Sebastian, Alexandria, O. 85, 86
Jones, D. Jerome, Crete, Neb.
Jones, D. Todd, Shenandoah, Pa. 87
Jones, Edward I., Newark, O. 86
Jones, E. W., Johnstown, Pa. 87
Jones, Enoch, Milwaukee, Wis. 92
Jones, F. Free, Shiloh, Tex. 88, 89
Jones, Franklin C., Franklin, Ct. 61
Jones, George M., Cool Creek, Col.
Jones, Griffith, Nelson Flats, N. Y. 84
Jones, Gustavus W., Monson, Me. 71
Jones, Harvey, Cottonwood Falls, Kan. 68
Jones, Henry W., St. Johnsbury, Vt. 90
Jones, Homer, Lake Peigneur, La.
Jones, Ira B., Freeport Mich. 76, 77
Jones, Ivan M., Bala, Kan. 68
*Jones, J. Gordon, Koshkonong, Wis. 91
Jones, Jesse H., No. Abington, Mass. 72
Jones, John, Columbus, O. 85
Jones, John A., Salem, Neb. 80
Jones, John E., Audenried, Pa. 87
Jones, John H., Delaware, O. 85, 86
Jones, John L., Modesto, Cal.
Jones, John P., *A. B. C. F. M.* 93
Jones, Jonathan, Wyoming, Wis. 92
Jones, Lemuel, Monsey, N. Y. 84
Jones, Newton I., New Haven, Ct.
Jones, N. I., Mt. Pleasant, Ia.
Jones, Rhys G., Petaluma, Cal. 60
Jones, R. S., Providence, Pa. 87
Jones, Samuel, Red Oak, Ia. 67
Jones, Thomas, Detroit, Mich.
Jones, Thomas, Franksville, Wis. 91
Jones, Thomas G., Mankato, Minn. 78, 79
Jones, Thomas R., Ebensburg, Pa. 87
*Jones, Thomas W., Saratoga Springs, N. Y. 84
Jones, Timothy, Watertown, Wis.
Jordan, Ebenezer S., Brownfield, Me. 70
José, Emanuel, Sutton, Neb. 80
Joyslin, William R., Rochester, Mass. 75
Juchau, George, Kingston, Mass.
Judeisch, Frederick W., Davenport, Ia. 67
Judson, Sylvanus M., Sylvania, O.
Julien, Matthew C., New Bedford, Mass. 74

Karr, William S., Hartford, Ct.
Kasson, Frank H., Templeton, Mass. 75
Kedzie, Adam S., St. Joseph, Mich.
Keeler, Seneca M., Newburyport, Mass.
Keeler, Seth H., Somerville, Mass.
Keen, Lyman S., Wauponsie Grove, Ill. 65
Keep, John R., Hartford, Ct.
Keep, Marcus R., Dalton, Me.
Keep, Theodore J., Oberlin, O.
Keith, Adelbert F., Providence, R. I. 88
Kelley, George W., Eastport, Me. 70
Kellogg, Elijah, Boston, Mass. 70
Kellogg, George N., Jewett City, Ct. 61
Kellogg, Joseph A., Duke Centre, Pa. 88
Kellogg, Martin, Berkeley, Cal.
Kellogg, Sylvanus H., Preston Lake, Minn.
Kellogg, W. M., Bay City, Mich.
Kelsey, Frank D., Attleboro' Falls, Mass.
Kelsey, Henry S., New Haven, Ct. 62
Kelsey, Hiram L., Brockton, Mass. 72
Kelsey, Lysander, Ransom, Mich. 77
Kemp, George S., West Brooksville, Me. 70
Kendall, Henry A., East Concord, N. H.
Kendall, Henry L., Jacksonville, Fla. 63
Kendall S. C., Leominster, Mass.
Kent, Cephas H., Ripton, Vt. 90
Kent, Evarts, Michigan City, Ind. 66
Kent, Thomas, Lawler, Ia. 67, 68
*Kenyon, Fergus L., Iowa City, Ia. 67
Kern, Andrew, Grand View, Ia. 67
Kerr, Robert, Mitchell, Ia. 67
Ketcham, Henry, Menomonie, Wis. 92
Ketchum, Silas, Poquonnock, Ct. 63
Keyes, Russell M., Chardon, O. 85
Keyser, Calvin, Fall River, Mass. 73
Kidder, Alberoni, Durand, Wis. 91
Kidder, James W., Deer Creek, Neb. 80
Kidder, John S., Hopkins Station, Mich.
Kilbon, Charles W., *A. B. C. F. M.* 93
Kilbourn, James, Racine, Wis.
Kilbourn, James K., *A. B. C. F. M.* 94
Kimball, Edward, Hastings, Ia. 67
Kimball, George P., Oberlin, O.
Kimball, Henry S., Boylston Centre, Mass. 72
Kimball, James P., Boston, Mass.
Kimball, John, San Francisco, Cal.
Kimball, Woodbury S., Wells, Me. 71
Kincaid, William, Oberlin, O. 86
Kingman, Matthew, Amherst, Mass.
Kingsbury, Chas. A., Chestnut Hill, Mass.
Kingsbury, John D., Bradford, Mass. 72
Kingsbury, Josiah W., Rye, N. H. 82
Kingsbury, Lucius, Canton, Dak. 63
Kinmouth, A. E., Seneca Falls, N. Y. 84
Kinne, George W., Bath, N. H.

Kinne, Thomas C., Royalton, Minn. 79
Kinzer, Addison D., Chapin, Ia. 66, 67
Kirkland, Alexander H., New Lots, N. Y. 84
Kitchel, Cornelius L., Salisbury, Ct. 62
Kitchel, Harvey D., Milwaukee, Wis.
Kloss, Daniel, Highland, Kan. 69
Knapp, George C., *A. B. C. F. M.* 93
Knight, Elbridge, Fort Fairfield, Me.
Knight, Merrick, Nepaug, Ct.
Knight, Plutarch S., Salem, Or. 87
Knight, Richard, Southwick, Mass. 75
Knouse, William H., Deep River, Ct. 62
Knowles, David, Middle River, Ia., 67; Greenwood, Neb. 80
Knowlton, Francis B., Orford, N. H. 82
Knowlton, Stephen, New Haven, Vt. 90
Knox, William J., Knoxboro', N. Y.
Kribs, Ludwig, Hawley, Minn.
Kutz, Henry D., New Haven, N. Y. 84
Kyte, Joseph, Buxton, Me.

Labaree, Benj., Charlestown, N. H.
Labaree, John C., Randolph, Mass. 75
Ladd, Alden, Berlin, Vt. 89
Ladd, George T., Brunswick, Me.
Ladd, Henry M., Walton, N. Y. 84
Ladd, Horatio O., Hopkinton, Mass. 73
Laird, James H., Andover, Mass. 72
Lake, Lot, Hyde Park, Pa. 87
Lamb, Edward E., Collinsville, Ct. 61
Lamb, George C., Denver, Col. 61
Lamb, William A., Milford, N. H. 82
Lambert, A. Boardman, Rupert, Vt. 90
Lamson, Charles M., Worcester, Mass. 76
*Lamprey, Henry P., West Stewartstown, N. H. 82
Lancashire, Henry, New Preston, Ct. 63
Lancaster, Daniel, New York City.
Landfear, Rudolphus, Hartford, Ct.
Landon, George M. (Wis.).
Lane, Bradford B., Mitchellville, Ia. 67
Lane, Daniel, Oskaloosa, Ia.
Lane, James P., Bristol, R. I. 88
Lane, John W., North Hadley, Mass. 73
Langworthy, Isaac P., Boston, Mass. 72
Lanman, Joseph, Oakland, Cal.
Lanphear, Orpheus T., Beverly, Mass.
Lanphear, Nath'l D., Keeler, Mich. 77, 78
*Larry, John H., Wilmot, N. H. 82
Lathe, Herbert W., Portland, Me. 71
Lathrop, Alfred C., Glenwood, Minn. 78
Lathrop, Stanley E., Macon, Ga. 64
Lau Bach, James M., Burlington, Kan. 68
Laurie, Thomas, Providence, R. I. 88
Law, Sidney G., New York City.
*Lawrence, Alphonso, Windsor, Mass. 76
Lawrence, Amos E., Newton Centre, Mass.
Lawrence, Edward A., Marblehead, Mass.
Lawrence, Edward A., jr., Poughkeepsie, N. Y. 84
*Lawrence, John, Methuen, Mass.
Lawrence, Robert F., Malden, Mass.
Lawson, Francis, Kings, Ill.
Leach, Cephas A., Sedalia, Mo.
Leach, Giles, Meredith, N. H.
Leach, Joseph A., Keene, N. H. 82
Learned, Dwight W., *A. B. C. F. M.* 94
Leavitt, Burke F., Chicago, Ill. 64
Leavitt, Geo. R., Cambridgeport, Mass. 73
Leavitt, Horace H., *A. B. C. F. M.* 94
Leavitt, John G., New Gloucester, Me.
Leavitt, Jonathan G., Bay City, Mich. 76
Leavitt, William, Ashland, Neb 80
Leavitt, Wm. S., Northampton, Mass. 74
Le Bosquet, John, Southville, Mass.
Lee, Albert, East Watertown, N. Y. 84
Lee, Frank T., Sparta, Wis. 92
Lee, Lucius O., Owosso, Mich. 77
*Lee, Samuel, New Ipswich, N. H.
Lee, Samuel H., Oberlin, O.
Lee, Timothy J., Winsted, Ct. 63
Leeds, Samuel P., Hanover, N. H. 81
Leeper, Edward A., Churchville, N.Y. 83
Lees, Henry, Hixton, Wis. 91
Lees, John W., Lee, N. H. 82
Leete, Theodore A., Orange, Ct.
Leland, John H. M., Amherst, Mass.
Leonard, A. L., Franklinville, N. J.
Leonard, Delavan L., Northfield, Minn. 79
Leonard, Edwin, Morris, Ct. 62
Leonard, Hartford P., North Carver, Mass. 73, 75
Leonard, Julius Y., *A. B. C. F. M.* 93
Leonard, Stephen C., Naugatuck, Ct. 62
Leonard, William, North Rochester, Mass. 74, 75
Lewis, Everett E., Haddam, Ct. 62
Lewis, George, South Berwick, Me. 71
Lewis, John T., Thomastown, O. 86
Lewis, Richard, Grand Haven, Mich. 77
Lewis, William, Shawnee, O. 86
Lewis, William S., Woodstock, Vt.
Libbey, Isaac H., Chatham, N. H. 81
Liggett, James D., Detroit, Mich.
Lincoln, John K., Bangor, Me.
Lincoln, Nehemiah, North Bridgton, Me. 70
Linkletter, Elihu, Almira, Mich. 75, 76
Liston, Robert T., Sayville, N. Y. 84
Litch, J. Lincoln, Derby Line, Vt.
Little, Arthur, Chicago, Ill. 64
Little, Charles, Lewis, Ia. 66, 67
Littlefield, Ozias, Seneca, Ia.
Litts, Palmer, Central City, Ia. 66
Livermore, Aaron R., Fairhaven, Ct.
Livermore, Albert, New Richmond, Wis.
Livingston, William W., Jaffrey, N.H. 82
Lloyd, William A., Ravenswood, Ill. 65
Loba, Jean F., Kewanee, Ill. 65
Loba, Victor E., Sleepy Eye, Minn. 79
Locke, Isaac N., Peru, Kan. 69
Locke, William E., *A. B. C. F. M.* 94
Lockridge, G. C., Centre Point, Ia. 66, 68
Lockwood, George A., Kennebunk, Me. 71
Lockwood, John H., Westfield, Mass. 75
Logan, Robert W., *A. B. C. F. M.* 94
Long, Frederick, East Ashford, N. Y. 83
Longley, Moses M., Danvers, Ill. 64
Loomis, Alpa L. P., Milton, Wis. 92
Loomis, Ardello P., Avon, Ill. 64, 65

Loomis, Aretas F., Plymouth, Ill. 65
Loomis, Aretas G., Greenfield, Mass.
Loomis, Eli R., Conneaut, O. 85
Loomis, Elihu, Memphis, Mo. 79
Loomis, Henry, Poughkeepsie, N. Y.
Loper, Stephen A., Hadlyme, Ct.
Lord, Daniel B., Goshen, Mass. 73
Lord, John M., Weymouth, Mass.
Lord, E. P., Talladega, Ala.
Lord, Thomas N., Limerick, Me.
Loring, Amasa, Foxcroft, Me.
Loring, Henry S., Phipsburg, Me.
Loring, Herbert A., Foxcroft, Me. 70
Loring, Joseph, East Otisfield, Me.
Loring, Levi, Cottage Grove, Minn. 78
Lougee, Samuel F., Danbury, N. H. 81
Lounsbury, Henry A., Boston, Mass.
Love, Archibald L., Southborough, Mass. 75
Love, William DeL., South Hadley, Mass. 75
Love, William DeL., jr., Lancaster, Mass. 74
Lovejoy, George E., Bedford, Mass. 72
Lowell, John N., Milton, N. H. 82
Lowing, Henry D., Centre Road Station, Pa. 88
Lowry, Samuel E., Newton, Mass. 74
Luce, Leonard, Westford, Mass.
Ludwig, C. B., Williamstown, Mich. 78
Lum, Samuel Y., New Fairfield, Ct. 62
Lyle, William W., Duxbury, Mass. 73
Lyman, Addison, Kellogg, Ia.
Lyman, Albert J., 20 Sidney Place, Brooklyn, N. Y. 83
Lyman, Charles N., Onawa, Ia. 66, 67
Lyman, David B., *A. B. C. F. M.* 93
Lyman, Ephraim, Minneapolis, Minn.
Lyman, George, Amherst, Mass.
Lyman, Horace, Forest Grove, Or.
Lyman, Huntington, Cortland, N. Y.
Lyman, Payson W., Belchertown, Mass. 72
Lyman, Timothy, Rutland, Vt.
Lyman, William A., Windsor, Wis. 92
Lyon, Amzi B., West Newbury, Vt. 90
Lyon, James H., Central Falls, R. I. 88
Lyon, J. Monroe, Goodrich, Mich. 77

Machin, Charles, Lyndon, Ill. 65
Mack, Josiah A., Gilead, Ct. 62
Mackay, William, Brooklyn, N. Y. 83
Macnab, William, Silver Lake, Pa.
Magill, Seagrove W., Amherst, Mass.
Magoun, Frederick H., Gilman, Ia. 67
Magoun, George F., Grinnell, Ia.
Mahan, Asa, *London, Eng.*
Maile, John L., Portland, Mich. 77
Makepeace, F. Barrows, Champlain, N. Y.
Mallory, Chas W., Housatonic, Mass. 73
*Mallory, William W., Hartford, Ct. 62
Maltby, Erastus, Taunton, Mass. 75
Mandell, William A., Cambridge, Mass.
Mann, Asa, Braintree, Mass. 75
Mann, Joel, New Haven, Ct.
Mann, W. R., Paw Paw, Ill. 65
Manning, Jacob M., Boston, Mass. 72
Manning, Samuel, Mercer, Pa. 88
Manson, Albert, Quasqueton, Ia.
Marble, Wm. H., Grundy Centre, Ia.
March, Daniel, Woburn, Mass. 76
Marden, Augustus L., Piermont, N. H. 82
Marden, George N., So. Weymouth, Mass. 76
Marden, Henry, *A. B. C. F. M.* 93
Markham, R. F., Savannah, Ga. 64
Marsh, Alfred F., Montague, Mass. 74
Marsh, Charles E., Summer Hill, Ill. 65
Marsh, D. Dana, Georgetown, Mass. 73
Marsh, Dwight W., Haydenville, Mass. 76
Marsh, Francis J., Upton, Mass. 75
Marsh, George D., *A. B. C. F. M.* 94
Marsh, Henry, Kalamo, Mich. 77
Marsh, John T., Barryville, N. Y. 83, 84
Marsh, Joseph, Thetford, Vt.
Marsh, Loring B., Chester, Mass. 73
Marsh, Spencer, Washington, D. C.
Marsh, William B., Tallmadge, O. 86
Marshall, Chapman A., New Hampton, Ia.
Marshall, Henry G., Middlebury, Ct. 62
Marsland, John, Plainfield, Ct. 62
Martin, Benjamin N., 236 West 4th St., New York City.
Martin, Evan H., Reinbeck, Ia. 68
Martin, George E., Brattleboro', Vt. 89
Martin, J. F., Joplin, Mo. 79
Martin, Moses M., Mazomanie, Wis. 78
Martyn, Sanford S., Columbus, O. 85
Marvin, Abijah P., Lancaster, Mass.
Marvin, Frederick R., Middletown, N. Y. 84
Marvin, Sylvanus P., Woodbridge, Ct. 63
Mason, James D., Forest City, Ia. 67
Mason, Javan K., Fryeburg, Me. 70
Mason, Joseph, Godfrey, Ill.
Mason, Lewis T., Munnsville, N. Y. 84
Mathews, S. Sherburne, Jamaica Plain, Mass. 72
Matson, Albert, Topeka, Kan. 68
Matthews, Caleb W., Lu Verne, Minn.
Matthews, Luther P., Crete, Neb.
Matthews, Robert J., Mahanoy, Pa. 87
Matthews, William D. A., Orange, Ill.
Maxwell, Abram, Loup City, Neb.
May, Oscar G., Fulton, Wis. 91
*May, T. Melbourne, Fulton, N. Y.
Maynard, Ulric, Castleton, Vt.
Mayne, Nicholas, Platteville, Wis. 92
McArthur, Henry G., Beloit, Wis.
McCall, Salmon, East Haddam, Ct. 61
McChesney, James, Big Marsh, Wis.
McChesney, James H., Big Marsh, Wis. 91, 92
McClelland, Page F., Northport, Mich. 77
McClenning, Daniel, East Concord, N. H.
McCollom, J. Clinton, East Arlington, Vt. 89

McConaughey, Frank, Lorain, O. 86
McConoughey, Austin N., Bowensburg, Ill. 64
McConnell, Alexander S., Cresco, Ia., 67; Granger, Minn. 78
McCord, Robert L., New Windsor, Ill. 65
McCorkle, T. N., Carthage, Ill. 64
McCormick, T. B., Princeton, Ind. 66
McCracken, Francis, Murphy's, Cal. 60
McCracken, Robert, Paxton, Ill.
McCulloch, Oscar C., Indianapolis, Ind. 66
McCully, Charles G., Calais, Me. 70
McCune, Robert, Toledo, O. 86
McCune, William C., Eureka, Kan. 68
McDuffee, Samuel V., Ludlow, Mass. 74
McElroy, Elbridge P., Provincetown, Mass. 75
McEwen, Robert, New London, Ct.
McFarland, Henry H., 80 Wall St., New York City.
McFarland, Moses Q., Cassopolis, Mich.
McFarland, William, Barton Centre, Mo. 79, 80
McFarland, William D., Simsbury, Ct. 63
*McGiffert, W. Henry, Orange, Ct.
McGinley, William A., Portsmouth, N. H. 82
McGown, Alfred J., Orono, Me. 71
McIntire, Charles C., Rockport, Mass. 75
McIntosh, Peter J., Anniston, Ala. 60
McKay, James A., Saranac, Mich. 77
McKay, William, Brooklyn, N. Y.
McKean, John, Croton, O. 86
McKee, Samuel I., Lockport, Ill. 65
McKellar, William S., Spartansburg, Pa. 88
McKenzie, Alexander, Cambridge, Mass. 73
McKinstry, John A., Richfield, O. 86
McLaughlin, Daniel D. T., Litchfield, Ct.
McLean, Allen, Litchfield, Ct. 62
*McLean, Calvin B., Sandisfield, Mass. 75
McLean, George E., Troy, N. Y.
McLean, James, West Boxford, Mass. 73
McLean, John K., Oakland, Cal. 60
McLean, John R., Miller's Station, Ga. 64
McLeod, Andrew J., Waldoboro', Me. 71
McLeod, Norman, Humboldt, Ia. 67
McLeod, Thomas B., Brooklyn, N. Y. 83
McLoney, John N., Sioux Falls, Dak. 68
McLoud, Anson, Topsfield, Mass.
McMaster, Asahel, Menomonee, Wis.
McNair, David C., Onaga, Kan. 68, 69
McNeille, Robert G. S., Bridgeport, Ct. 61
McPhail, Malcolm, Osseo, Wis. 92
McVicar, Peter, Topeka, Kan.
Mead, Charles M., Andover, Mass.
Mead, Darius, New York City.
Mead, Henry B., Saccarappa, Me. 71
Mead, Hiram, Oberlin, O.
Mead, Martin H., Norfolk, Neb.
Meade, Luther H., Chico, Cal. 60
Means, James H., Dorchester, Mass.
Means, John O., Boston, Mass.
Mears, David O., Worcester, Mass. 76
Mears, Lucian D., Danby, Vt. 89
Meek, Stafford W., Bellevue, O. 85
Mellen, William, Hyde Park, Mass.
Mellish, John H., North Scituate, R. I. 88
Melvin, Charles T., Atkinson, N. H. 81
Meredith, Richard, East Hartford, Ct. 61
Meredith, Robert R., South Boston, Mass. 72
Meriam, Joseph, Randolph, O. 86
Merrall, Joseph H., Oakland, Cal.
Merrell, Edward H., Ripon, Wis.
Merriam, Alexander R., Easthampton, Mass. 73
Merriam, George F., Greenville, N. H. 81
Merrill, Benjamin B., Searsport, Me. 71
Merrill, Charles H., West Brattleboro', Vt. 89
Merrill, Charles W., Waseca, Minn. 79
Merrill, Elijah W., Spring Valley, Minn.
Merrill, George R., Painesville, O. 86
Merrill, James G., Davenport, Ia. 67
Merrill, James H., Peoria, Ill.
Merrill, John L., Marlborough, N. H. 82
Merrill, J. Lewis, Arlington, Mass. 72
Merrill, John M., Collamer, O.
Merrill, Selah, Andover, Mass.
Merrill, Thomas, Oskaloosa, Ia.
Merrill, Truman A., Wayland, Mass. 75
Merrill, William A., Sherman Mills, Me. 71
Merriman, Daniel, Worcester, Mass. 76
Merriman, William E., Providence, R. I.
Merritt, Elbridge W., Dana, Mass. 73, 75
Merritt, William C., Rio Vista, Cal.
Mershon, James R., Newton, Ia.
Merwin, Nathan T., Trumbull, Ct. 63
Merwin, Samuel J. M., Wilton, Ct. 63
Meserve, Isaac C., New Haven, Ct. 62
*Meserve, William N., Harwinton, Ct. 62
Miles, Edward C., Mont Clair, N. J.
Miles, Harvey, Russell, N. Y.
Miles, M. N., DesMoines, Ia.
Miles, Thomas M., West Meriden, Ct. 62
Millard, Joseph D., Frankfort, Mich. 77
Millard, Watson B., Dundee, Ill. 64
Miller, Daniel, Glen Arbor, Mich.
Miller, Daniel R., Oberlin, O.
Miller, Elisha W., Big Rapids, Mich. 76
Miller, George A., Syracuse, N. Y.
Miller, Joel D., Leominster, Mass.
Miller, Richard, Spring Valley, Minn.
Miller, Robert D., Hartland, Vt.
Miller, Samuel, Pitcher, N. Y. 84
Miller, Simeon, Springfield, Mass. 61
Miller, William, Rocky Hill, Ct. 62
Millerd, Norman A., Chicago, Ill.
Milliken, Charles E., Maynard, Mass. 74
Milliken, Silas F., Maquoketa, Ia. 67
Mills, Benjamin F., Waukegan, Ill. 63
Mills, Charles L., Andover, Mass.
Mills, Frank E., Ashby, Mass. 72
Mills, Harlow S., Dunlap, Ia. 67
Mills, Henry, Canton, Ill. 64

Miln, George C., Brooklyn, N. Y. 83
Milton, George R., Geneva, Ill. 64
Miner, Henry A., Madison, Wis.
Miner, Nathaniel, Salem, Ct.
Miner, Ovid, Syracuse, N. Y.
Miner, Samuel E., Monroe, Wis.
Mirick, Edward A., Parsons, Kan.
Missildine, Alfred H., Charleston, S. C.
Mitchell, Ammi R, Diamond Springs, Kan. 68
Mitchell, James M., Burr Oak, Ia.
Mitchell, J. N., Anamosa, Ia.
Mitchell, Thomas G., Madison Bridge, Me. 71
Mobley, Hardy (N. Y.).
Monroe, Benjamin F., Lost Nation, Ia.
Monroe, Thomas E., Akron, O. 85
Montague, Enos J., Rosendale, Wis. 92
Montgomery, Andrew, Abington, Ct. 62
Montgomery, Giles F., *A. B. C. F. M.* 93
Montgomery, John A., Morris, Ill. 65
Montgomery, Marcus W., Fort Scott, Kan. 68
Mooar, George, Oakland, Cal. 60
Moody, Howard, East Andover, N. H. 81
Moore, Albert W., Farmington, Me. 70
Moore, Benjamin, Middleville, Mich.
Moore, Daniel M., Falls Village, Ct.
*Moore, Edson J, Shirley, Mass. 75
Moore, George W., Nashville, Tenn. 88
Moore, William E. B., West Stafford, Ct. 63
Moore, William H., Hartford, Ct.
Morehouse, Charles M., Evansville, Wis.
Morehouse, D. Allen, Owatonna, Minn. 79
Morgan, Charles L., Springfield, Mass. 75
Morgan, George F. G., San Francisco, Cal. 60
Morgan, John, Oberlin, O.
Morgan, John F., Portland, Me. 71
Morgan, Lewis S., Conewango, N. Y.
Morgan, Stillman, Middlebury, Vt.
Morley, John H., Winona, Minn. 79
Morley, Sardis B., Pittsfield, Mass.
Morong, Thomas, Ashland, Mass. 72
Morris, Edward, Caddo, Choctaw Nation, Indian Ter. 66
Morris, E. J., Neath, Pa. 87, 88
Morris, George, Alameda West, Cal. 60
Morris, Henry, Binghamton, N. Y.
Morris, M. B., Coal Creek, Col. 61
Morris, Myron N., West Hartford, Ct.
Morris, Ozias S., West Cummington, Mass. 73
Morris, Richard, Allen's Grove, Wis.
Morrison, Nathan J., North Springfield, Mo.
Morrison, Samuel, Washington, D. C.
Morse, Alfred, Austin, Minn.
Morse, Charles F., Lower Waterford, Vt. 90
Morse, Edgar L., New York City.
Morse, Henry C., Union City, Mich.
Morse, James E., Webster, Ia. 68
Morss, George H., Clarendon, Vt. 89
Morton, Alpha, Oakham, Mass. 74
Morton, William D., Hartford, Ct. 61
Moses, Dighton, Montville, Ct. 62
Moses, Leonard H., Rose Creek, Minn. 79
Moulton, Ezra C., Mason City, Ia. 67
Moulton, R. C., Rockford, Mich. 77
Mowery, Christian, Coolville, O. 85
Mulder, William, Victor, Mich. 78
Munger, Theodore T., North Adams, Mass. 74
Munroe, Henry H., Bartlett, Ill. 64
Munsell, J. H., Schenectady, N. Y. 84
Munson, Frederick, Fairhaven, Vt. 62
Munson, Myron A., Fairhaven, Vt.
Murphy, Thomas D., Granby, Ct. 61
Murray, O. E., Olivet, Mich. 77
Myers, Hiram, Dover, Kan. 68
Myers, John C., Toulon, Ill. 65
Myrick, Osborn, Middletown, Vt. 89

Nall, James, Detroit, Mich.
Nason, Charles P. H., Chelsea, Mass. 73
*Nason, Elias, Dracut, Mass. 73, 74
Nason, John H., East Smithfield, Pa.
Neesima, Joseph H., *A. B. C. F. M.* 94
Nelson, Geo. W., Wauwatosa, Wis. 92
Newcomb, George B., New York City.
Newcomb, Luther, Wilmington, Kan. 68, 69
Newell, Wellington, Greenfield, Mass. 73
Newman, Stephen M., Ripon, Wis. 92
Newton, Alfred F., Townsend, Mass. 75
Newton, Josiah, Canton, N. Y.
Nichols, Charles L., Brownville, Me. 70
Nichols, Nathan R., Barnet, Vt. 89
Nichols, Washington A., Lake Forest, Ill.
Nield, Thomas, Elmira, Mich. 76, 77
Noble, Charles, Montgomery, Ala.
Noble, Edward W., Truro, Mass. 75
Noble, Frederick A., Chicago Ill. 64
Noble, Mason, jr., Sheffield, Mass. 75
Noble, Thomas K., San Francisco, Cal. 60
Norcross, Flavius V., Union, Me. 71
*Norcross, S. Girard, North Conway, N. H. 81
Norcross, Lansing P., Osceola, Neb. 80
Norris, Austin H., Clare, Mich. 76
Norris, John S., Grand Rapids, Wis. 91
Norris, Kingsley F., Reed's Ferry, N. H. 82
North, Simeon, Clinton, N. Y.
Norris, Thomas F., Herndon, Va. 90
Northcott, Theodore C., Faribault, Minn. 78
Northrop, B. Y., Clinton, Ct.
Northrop, Charles A., Georgetown, Ct. 62
Northrup, Henry H., Providence, R. I. 83
Northrup, James A., Otisville, Ia.
Norton, Edward, Quincy, Mass. 75
Norton, Franklin B., Burlington, Wis.
Norton, H. B., San José, Cal. 60
Norton, John F., Hubbardston, Mass. 73
Norton, Smith, Brimfield, Mass.
Norton, Thomas S., Prescott, Mass. 75
Norton, W. W., New Richmond, Wis. 92
Nourse, Robert, Springfield, Ill. 65
Noyes, Daniel J., Hanover, N. H.
Noyes, Daniel P., Wilmington, Mass. 76

Noyes, Gurdon W., Woodbury, Ct.
Noyes, Joseph T., *A. B. C. F. M.* 93
Noyes, Selah W., Litchfield, Mich.
Nutting, George B., Hancock, Minn. 78
Nutting, John K., Austinburg, O. 85

Obear, William F., Newcastle, Me. 71
Ober, Benjamin, Petersham, Mass.
Olds, Frank B., Lawrence, Kan. 69
Olds, Henry H., Stanwood, Mich.
Oliphant, Charles H., Mystic Bridge, Ct. 63
Ollerenshaw, Samuel, Adams, Ill. 65
Ollerenshaw, S. H., Springfield, Mo.
Olmsted, Franklin W., Williston, Vt. 90
Orcutt, Samuel, New Haven, Ct.
Ordway, Jairus, Salem, Ct. 62
Orvis, William B., Philadelphia, Pa.
Osborn, George S., Springvale, Me.
Osborn, Russell S., Bull's City, Kan. 68
Osborne, Cyrus P., Southington, Ct. 63
Osborne, William H., Ypsilanti, Mich.
Osgood, Edward R., Bluehill, Me. 70, 71
Osgood, George W., Tunbridge, Vt. 90
Osgood, Henry H., Waterford, Me. 71
Osmun, William T., Harrisville, N. Y. 81
Otis, Israel T., Exeter, N. H.
Otis, Jonathan T., Sheridan, Mich. 76, 77
Otis, Norman L., Charlevoix, Mich. 76
Otis, Orin F., Providence, R. I.
Ottman, H. Augustus, Northfield, Ct. 62
Oviatt, George A., Sudbury, Mass. 75
Owen, Evan, Jennieton, Wis. 92
Owen, Thomas G., Henry, Ill. 92
Owens, John T., Des Moines, Ia. 67
Owens, Thomas M., Utica, N. Y.
Oxnard, Frederick, Sandwich, Mass. 75

Packard, Abel K., Greeley, Col. 61
Packard, Alpheus S., Brunswick, Me.
Packard, David T., Stockton, Cal.
Packard, Edward N., Dorchester, Mass. 72
Packard, Theophilus, Kellogg, Ia.
Paddock, Edward A., Leadville, Col.
Page, Henry P., Harvard, Neb.
Page, Jesse, Atkinson, N. H.
Paine, Albert, Charlestown, Mass.
Paine, Bernard, West Barnstable, Mass.
Paine, John A., Tarrytown, N. Y.
Paine, John C., Groveland, Mass.
Paine, Levi L., Bangor, Me.
Paine, Rodney, Topeka, Kan.
Painter, Charles C., Nashville, Tenn. 63
Palmer, A. Burton, Saratoga, Cal 60
Palmer, Charles M., Meriden, N. H. 82
Palmer, Charles R., Bridgeport, Ct. 61
Palmer, Edward S., Westhampton, Mass. 75
Palmer, Edwin B., Ipswich, Mass. 74
Palmer, Elliot, Portland, Ct.
Palmer, Ray, Newark, N. J.
Palmer, S. Fielder, Bridgewater, Ct. 61
Palmer, William S., Norwich, Ct. 62
Pangborn, David K., Wadham's Mills, N. Y.
Paris, John D., *A. B. C. F. M.* 93
Park, Austin L., Gardiner, Me. 70
Park, Calvin E., West Boxford, Mass.
Park, Charles W., *A. B. C. F. M.* 93
*Park, Edwards A., Andover, Mass.
Park, William E., Gloversville, N. Y. 83
Parker, Alexander, Preston, Ia.
Parker, Charles, Coral, Mich.
Parker, Edwin P., Hartford, Ct. 62
Parker, Francis, Enfield, N. H. 81
Parker, Henry E., Hanover, N. H.
Parker, Henry H., *Honolulu, Hawaiian Islands.* 94
Parker, Horace, New Ipswich, N. H. 82
Parker, J. Homer, Cheboygan, Mich. 76
Parker, John D., Kansas City, Mo.
Parker, Leonard S., Miller's Falls, Mass. 74
Parker, R. Davenport, Manhattan, Kan. 69
Parker, William W., West Boylston, Mass.
Parker, Wooster, Belfast, Me.
Parkhurst, Charles H., Lenox, Mass. 74
Parkinson, Royal, Washington, D. C.
Parmelee, Eliab H., Canterbury, Ct. 61
Parmelee, Howard R., Edinburgh, O. 85
Parmelee, Moses P., *A. B. C. F. M.* 93
Parmelee, Simeon, Oswego, N. Y.
Parmenter, Charles O., Garden Prairie, Ia. 67
Parmlee, Horace M., Iowa Falls, Ia.
Parrey, Porter B., Three Oaks, Mich. 76
Parsons, Benjamin F., Webster, Mass. 75
Parsons, Ebenezer G., Byfield, Mass.
Parsons, John, Kennebunk, Me.
*Parsons, John, East Woodstock, Ct. 63
Parsons, John, Exeter, N. H.
Parsons, Robert, Flat Rock, Mich.
Partridge, George C., Batavia, Ill.
Partridge, Lewis C., North Bennington, Vt. 89
Partridge, Samuel H., Greenfield, N. H. 81
Pasco, Martin K. (O.).
Patch, Rufus, Lathrop, Mo.
Patchin, John, Grass Lake, Mich. 77
Patrick, Henry J., West Newton, Mass. 74
Patten, Moses, Greensboro', Vt. 89
Patten, William A., Kingston, N. H.
Patton, James L., Greenville, Mich. 77
Patton, William W., Washington, D. C.
Payne, Edward B., Berkeley, Cal. 60
Payne, J. H., Bushnell, Ill.
Payson, Edward P., Ansonia, Ct. 61
Peabody, Albert B., Stratham, N. H 82
Peabody, Charles, Springfield, Mass.
Pearce, Thomas G., Brighton, Mich.
Pearson, James B., Mont Clair, N. J.
Pearson, Reuel M., Polo, Ill.
Pearson, Samuel W., Andover, Me. 70
Pease, Edmund M., *A. B. C. F. M.* 94
Peck, Whitman, New Haven, Ct.
Peckham, Joseph, Kingston, Mass. 74
Peebles, David, Dudley, N. C. 85
Peeke, George H., Chicago, Ill.
Peet, Jonah W., Prescott, Ia.
Peet, Stephen D., Clinton, Wis. 91

Peffers, Aaron B., Barkhamsted, Ct. 61
Peirce, Charles M., Middlefield, Mass. 74
Peloubet, Francis N., Natick, Mass. 74
Pelton, George A., Sandy Creek, N.Y. 84
Pelton, George S., Glyndon, Minn. 78
Pendleton, Henry G., Chenoa, Ill. 64, 65
Penfield, Samuel, Odell, Ill.
Pennell, Lewis, Southport, Ct. 76
Pennoyer, Andrew L., Roseville, Ill.
Peregrine, Philip, Tracy, Minn. 78, 79
Perkins, Ariel E. P., Ware, Mass. 75
Perkins, Benjamin F., Sterling, Mass. 75
Perkins, Edgar, Perry Centre, N. Y. 84
Perkins, Francis B., Grass Valley, Cal. 60
*Perkins, Frederic T., Tilton, N. H. 82
Perkins, George A., Raymond, N. H. 82
Perkins, George G., Ames, Ia. 66
Perkins, Henry K. W., Somerville, Mass.
Perkins, Henry M., Chandlerville, Ill. 64
Perkins, Saywell, Grayville, Ill. 65
Perkins, Sidney K. B., South Royalton, Vt. 90
Perrin, Lavalette, Wolcottville, Ct. 63
*Perry, Arthur L., Williamstown, Mass. 76
Perry, Cyrus M., West Concord, N.H. 81
Perry, D. Brainerd, Crete, Neb.
Perry, Henry T., *A. B. C. F. M.*
Perry, Ralph, Agawam, Mass.
Perry, Trueman S., Cumberland Centre, Me. 70
Pettee, James H., *A. B. C. F. M.* 94
Pettengill, John H., Philadelphia, Pa.
Pettibone, Ira, Winchester, Ct.
Pettibone, Fayette F., *A. B. C. F. M.* 93
Phelps, Austin, Andover, Mass.
Phelps, Frederick B., St. Johnsbury, East, Vt. 90
Phelps, Lawrence, Barton, Vt. 89
Phelps, Samuel W., Lombard, Ill.
Phelps, Winthrop H., South Egremont, Mass.
Phillips, Daniel, Bath, N. H.
Phillips, George W., Worcester, Mass. 76
Phillips, John, Susanville, Cal. 60
Phillips, Lebbeus R., Groton, Mass.
Phillips, Samuel, Disco, Mich.
Phillips, Sem, Dodgeville, Wis. 91
Phillips, Thomas D., Great Bend, Kan. 68
Phinney, George W., Geneva, O. 86
Phipps, George G., Newton Highlands, Mass. 74
Phipps, William H., Prospect, Ct. 62
Pierce, Asa C., Brookfield Centre, Ct. 61
Pierce, George, North Andover, Mass. 74
*Pierce, George J., Thorndike, Mass.
Pierce, John D., Ypsilanti, Mich.
Pierce, John E., *A. B. C. F. M.* 93
Pierce, Leroy M., Bernardston, Mass. 72
Pierce, Nathaniel H., Dassel, Minn.
Pierce, Webster K., Brimfield, Mass.
Pierce, William, West Buxton, Me.
Pierce, William G., Champaign, Ill. 64
Pierson, Isaac, *A. B. C. F. M.* 94
Pierson, Samuel W., Painesville, O.
Pierson, William H., North Somerville, Mass. 75
Pike, Alpheus J., Sauk Centre, Minn.
Pike, Ezra B., Northwood, N. H. 82
Pike, Gustavus D., 56 Reade Street, New York City.
Pike, John, Rowley, Mass.
Pinch, Pearse, South Natick, Mass. 73, 74
Pinkerton, Adam, Arena, Wis. 91
Pinkerton, Myron W., *A. B. C. F. M.* 93
Pipes, Abner M., Mesopotamia, O. 86
Pitcher, Charles W., Randolph, N.Y. 84
Pitkin, Paul H., Marshfield, Vt. 89
Pixley, Stephen C., *A. B. C. F. M.* 93
Place, Olney, Massena, N. Y. 84
Platt, Henry D., Brighton, Ill. 64
Platt, Lester B., Falls Church, Va. 90
Platt, Luther H., Garden City, Kan. 68
Platt, M. Fayette, Lincoln, Neb. 80
Platt, Merit S., Glassboro', N. J. 82
Platt, William, Utica, Mich. 78
Plested, William, Shenandoah, Ia. 68
Plumb, Albert H., Boston Highlands, Mass. 72
Plumb, Joseph C., Brookfield, Mo. 79
Plumer, Alexander R., Kittery, Me.
Poage, George G., Newton, Ia. 67
Pollard, George A., Grand Rapids, Mich.
Pomeroy, Edward N., Marion, Mass. 74
Pomeroy, Jeremiah, South Deerfield, Mass.
Pomeroy, Lemuel, Muscotah, Kan.
Pond, Benj. W., Washington, D.C.
Pond, C. N., Chicago, Ill.
Pond, Enoch, Bangor, Me.
Pond, Jeremiah E., Warren, Me. 71
Pond, William C., San Francisco, Cal. 60
Pope, Charles H., Thomaston, Me. 71
Pope, George Stanley, Tougaloo, Miss. 79
Pope, Howard W., Black Rock, Ct. 61
Porter, Edward G., Lexington, Mass. 74
Porter, George, Townshend, Vt. 90
Porter, Giles M., Garnaville, Ia.
Porter, Henry D., *A. B. C. F. M.* 94
Porter, Jeremiah, Fort Russell, Wyoming,
Porter, Noah, New Haven, Ct.
Porter, Samuel F., Oriskany, N. Y.
Porter, T. Arthur, Otsego Lake, Mich. 77
Porter, W., Westminster, Cal.
Porter, William, Beloit, Wis.
Post, Aurelian H., Twinsburg, O. 87
Post, Martin, Oakland, Cal.
Post, Truman M., St. Louis, Mo. 80
Potter, Daniel F., Brunswick, Me.
*Potter, Edmund S., West Somerville, Mass.
Potter, Frank C., Stanwich, Ct. 61
Potter, William, Hampden, O. 86
Potwin, Lemuel S., Hudson, O.
Potwin, Thomas S., Hartford, Ct.
Potwin, William S., Monona, Ia. 67
Powell, Isaac P., Clinton, N. Y.
Powell, James, Chicago, Ill.
Powell, John J., Nortonville, Cal. 60
Powell, Llewellyn R., Alliance, O. 85
Powell, Rhys, Delaware, O. 87
Powell, Samuel W., Harwich, Mass.
Powell, William, Thurman, O. 85

Pratt, Francis G., Middleboro', Mass.
Pratt, George H., Medfield, Mass.
Pratt, Horace, Northfield, Vt.
Pratt, J. Loring, Strong, Me. 71
Pratt, Llewellyn, Williamstown, Mass. 75
Pratt, Miner G., Andover, Mass.
Pratt, Parsons S., Dorset, Vt. 89
Pratt, Theodore C., Orfordville, N. H. 82
Prentiss, Norman A., Aurora, Ill. 64
Preston, E. T., Newton, Ia.
Preston, Ira M., Marietta, O.
Preston, Joseph P., Bowling Green, O.
*Price, Lewis V., Adams, Mass. 72
Prince, Newell A., Auburn, Mass. 72
Prior, Isaac R., Alma, Kan. 68
Pritchard, David E., Rome, N. Y. 84
Proctor, Peter P., Little Pecan, La. 70
Prudden, Theodore P., Lansing, Mich. 77
Pugh, J. W., Middle Granville, N. Y. 83, 84, 89
Pugh, Thomas, Fairfield, Neb. 80, 81
Pullan, Frederick B., East Orange, N. J. 83
*Pulsifer, Daniel, Danbury, N. H.
Putnam, Austin, New Haven, Ct. 62
Putnam, George A., Millbury, Mass. 74
Putnam, Hiram B., Charlotte, Vt. 89
Pyke, Charles, Waterbury, Ct.

Quaife, Robert, Lake Mills, Wis. 91
Quick, Abram J., Rochester, N. H. 23
Quigley, T. H., Gainesville, N. Y. 88
Quint, Alonzo H., 34 School Street, Boston, Mass.

Radford, Walter, Magnolia, Ia. 67
Rae, Wesley S., East Toledo, O. 86
Rand, Wm. A., So. Seabrook, N. H. 82
Rand, Wm. H., New Hampton, N. H.
Rankin, Adam L., Soquel, Cal. 60
Rankin, Edward E., Hartford, Ct.
Rankin, J. Eames, Washington, D. C. 63
Rankin, Samuel G. W., Westchester, Ct. 90
Ranslow, Eugene J., Wells River, Vt. 90
Ransom, Cyrenius, Wadham's Mills, N. Y. 84
Ransom, George R., Waverly, Ia. 68
Rawson, George A., Hamilton, N. Y. 83
Ray, Charles B., 311 East 62d Street, New York City.
Ray, John W., Lake City, Minn. 79
Raymond, Alfred C., New Haven, Ct.
Raymond, Edward N., (N. Y.).
Raynolds, George C., *A. B. C. F. M.* 93
Rea, John T., Cotuit, Mass.
Read, Edward G., Bennington, Vt. 89
Read, Eugene B., Marietta, O. 86
Redeoff, Richard, Sand Lake, Mich.
Redfield, Charles, East Arlington, Vt.
Redlon, Amos, Hallowell, Me.
Reed, Albert C., Manchester, Vt. 89
Reed, Arthur T., Medina, O. 86
Reed, Frederick A., Concord, Mass.
Reed, Glover C., Wadsworth, O. 87
Reed, Julius A., Columbus, Neb.
Reed, Leonard, Erie, Pa.
Reed William C. Candia N H 81
Reed, William, Lafourche Crossing, La. 70
Rees, Henry, Emporia, Kan. 68
Relyea, Benjamin J., Green's Farms, Ct. 63
Renshaw, James B., Hutchinson, Minn. 78, 79
Reuth, Jacob, Sherrill's Mount, Ia. 68
Reynolds, Lauriston, Auburn, Me. 70
Reynolds, William T., No. Haven, Ct. 62
Rice, Augustus M., Little Compton, R. I.
Rice, Charles B., Danvers Centre, Mass. 73
Rice, Edwin W., Philadelphia, Pa.
Rice, John, Hematite, Mo. 79
Rice, Orthello V., Farmington, Ill. 64
*Rice, Thomas O., Chiltonville, Mass. 75
Rice, Walter, Lunenburg, Mass.
Rich, Alonzo B., West Lebanon, N. H. 82
Richards, Austin, Boston, Mass.
Richards, Charles H., Madison, Wis. 92
Richards, Emanuel, Centre Ridge, Kan. 68, 69
Richards, Jacob P., Bowensburg, Ill.
Richards, J. E., St. Johns, Mich. 78
Richards, Jehiel S., Dexter, Me. 70
Richards, John L., Danville, Ill.
Richards, Richard, Cora, O. 86, 87
Richards, William M., Princeton, Wis. 92
Richards, William R., Bath, Me. 70
Richardson, Albert M., Lawrence, Kan. 68, 69
Richardson, Chas. A., Rock Creek, O. 86
Richardson, Chauncey J., Rockwell, Ia. 68
Richardson, Cyrus, Keene, N. H. 82
Richardson, D. Warren, East Bridgewater, Mass. 73
Richardson, Elias H., New Britain, Ct. 62
Richardson, Gilbert B., East Alstead, N. H. 81
Richardson, Henry, Gilead, Me.
Richardson, Henry J., Lincoln, Mass. 74
Richardson, Martin L., Sturbridge, Mass. 75
*Richardson, Nathaniel, Rockport, Mass. 73
Richardson, Sanford, *A. B. C. F. M.* 93
Richardson, William T., Orwell, O.
Richmond, James, LeRaysville, Pa. 88
Richmond, Thomas T., Taunton, Mass. 75
Riddle, Matthew B., Hartford, Ct.
Riddle, Merchant S., Cow Run, O. 85, 86
Riedinger. Jacob P., Kirtland, O. 86
Riggs, Alfred L., *A. B. C. F. M.*, Santee Agency, Neb. 94
Riggs, Ezra J., Rindge, N. H. 82
Riggs, Thomas L., *A. B. C. F. M.*, Fort Sully, Dak. 63, 94
Rindell, Gilbert, Plymouth, Wis. 92
Ritchie, George, Stellapolis, Ia.
Robbins, Alden B., Muscatine, Ia. 67
Robbins, Anson H., West Williamsfield, O. 87
Robbins, Elijah, *A. B. C. F. M.* 93
Robbins, Horace H., Postville, Ia. 68

Robbins, Silas W., Manchester, Ct. 62
Roberts, Bennett, Brighton, Ia.
Roberts, G. Lewis, Tremont, Ill. 65
Roberts, Harlan P., Colorado Springs, Col.
Roberts, Henry B., Providence, R. I. 28
Roberts, Hiram P., Wataga, Ill.
Roberts, Jacob, Auburndale, Mass.
Roberts, James H., *A. B. C. F. M.* 94
Roberts, Thomas E., Keene, N. H.
Roberts, Thomas S., Muscotah, Kan. 69
Roberts, William G., New Haven, Ct.
Robie, Benjamin A., Groton, Mass. 73
Robie, Edward, Greenland, N. H. 81
Robie, Thomas S., South Plymouth, Mass.
Robinson, Ethelfred R., Mt. Palatine, Ill.
Robinson, Harvey P., Highland, Kan.
Robinson, Stephen H., Waitsfield, Vt. 90
Robinson, William A., Homer, N. Y. 83
Rockwell, Charles, Chatham, Mass.
Rockwell, J. H., Eddyville, Ia.
Rockwell, Samuel, New Britain, Ct.
Rockwood, George A., Rensselaer Falls, N. Y. 85
Rockwood, Samuel L., North Weymouth, Mass.
Rodgers, Levi, Claremont, N. H. 81
Rodman, Daniel S., Mont Clair, N. J.
Roe, Alvah D., Afton, Minn.
Rogers, A., Glenwood, Ia. 67
Rogers, Charles H., Lansing, Ia., 67; Zumbrota, Minn. 79
Rogers, Enoch E., New Fairfield, Ct.
*Rogers, Henry M., Holden, Mass. 73
Rogers, Osgood W., Bridgton, Me. 70
Rogers, S. J., Marshall, Minn. 78, 79
Rogers, William C., Dwight, Ill.
*Roke, Elijah J., Gilmanton Iron Works N. H. 81
Romig, W. H., Warren, Ia. 68
Rood, David, *A. B. C. F. M.* 93
Rood, Heman, Hanover, N. H.
*Root, Augustine, Conway, Mass.
Root, Edward P., Hampden, Mass. 73
Root, Edward W., Dryden, N. Y.
Root, James P., Providence, R. I.
Root, Marvin, Racine, Wis.
Ropes, Charles J. H., Ellsworth, Me. 70
Ropes, William L., Andover, Mass.
Rosboro, Samuel R., Millbrook, Mich. 76, 77
Rose, Henry T., Milwaukee, Wis. 90
Rose, Luman P., Indianapolis, Ind.
Rose, William W., Pittsfield, Ill. 65
Rosenkrans, D. W., Little Falls, Minn. 78
Ross, A. Hastings, Port Huron, Mich. 77
Ross, James H., Newburyport, Mass. 74
Ross, John A., Belfast, Me. 70
Ross, Orville A., Willets, Cal. 60
Rotch, Caleb L., New Sharon, Me. 70, 71
Rounce, Joseph S., Brownsdale, Minn. 78
Rowe, Samuel, West Boxford, Mass.
Rowell, Joseph, San Francisco, Cal.
Rowland, Lyman S., Lee, Mass. 74
Rowland, Samuel, Fentonville, N. Y. 88
Rowley, George B., Norfolk, N. Y. 84
Rowley, Loveland T., Mount Pleasant, Ia. 67, 68
Rowley, Milton, New London, Wis. 92
Roy, Joseph E., Atlanta, Ga.
Royce, LeRoy, Lexington, O. 86, 87
Ruddock, Charles A., Appleton, Minn. 78, 79
Ruddock, Edward N., Spearville, Kan.
Ruffin, Henry A., New Orleans, La. 70
Runnels, Moses T., Sanbornton, N. H. 82
Russell, Charles H., Bridgeport, Ct.
Russell, Ezekiel, Holbrook, Mass.
Russell, Frank, Mansfield, O. 86
Russell, William P., Memphis, Mich. 77
Rustedt, Henry F., Shrewsbury, Vt.
Rybolt, John C., Bloomington, Ill.
Ryder, William H., Ann Arbor, Mich. 76

Sabin, Joel G., Avoca, Ia. 66
Safford, Albert A., Sun Prairie, Wis. 92
Safford, Albert W., Prairie du Chien, Wis.
Safford, George B., Burlington, Vt. 89
Safford, Heman, Ripon, Wis. 92
Safford, John, Ashtabula, O. 85
Sailor, John, Allegan, Mich. 76
Sallenbach, Henry H., Lincoln, Neb. 80
Salmon, Edmund P., Beloit, Wis.
Salmon, Edward P., Depere, Wis. 91
Salter, Charles C., Denver, Col.
Salter, William, Burlington, Ia. 66
Sammons, Isaiah D., Riceville, Pa. 88
Samuel, Robert, Cawker City, Kan.
Sanborn, Francis W., Yarmouth, Me. 72
Sanborne, George E., Hartford, Ct.
Sanders, Charles S., *A. B. C. F. M.* 93
Sanders, Clarendon M., Cheyenne, Wyoming. 92
Sanderson, Alonzo, Flint, Mich.
Sanderson, John P., Clio, Mich. 78
Sands, John D., Belmond, Ia. 66, 67
Sanford, Baalis, East Bridgewater, Mass.
Sanford, Elias B., Thomaston, Ct.
Sanford, Enoch, Raynham, Mass.
Sanford, William C., Oak Grove, Wis. 92
Sargent, Benjamin F., Paxton, Ill.
Sargent, Clarence S., Brewer Village, Me. 70, 71
Sargent, Frank D., Brookline, N. H. 81
Sargent, George W., Wilmot, Wis. 92
Sargent, Moses F., Winnebago, Ill. 66
Sargent, Roger M., Harristown, Ill. 65
*Sarre, Peter, Riley, Ill.
Saunderson, Henry H., Swanzey, N. H. 82
Sauers, E. H., Udina, Ill. 65
Savage, George S. F., Chicago, Ill.
Savage, John R., Ithaca, Mich. 77
Savage, John W., Canton, Mass. 73
Savage, William T., Quincy, Ill.
Sawin, Theophilus P., Lyndeborough, N. H. 82
Sawin, T. Parsons, Janesville, Wis. 91
*Sawyer, Daniel, Hopkinton, N. H.
Schaerer, John, Warrenville, N. J. 83
Schauffler, Adolphus F., New York City.

Schauffler, Henry A., *A. B. C. F. M.* 94
Schlichter, John B., Sterling, Kan. 69
Schlosser, George, Paxton, Ill. 64
Schofield, William, West Fairlee, Vt. 90
Schwaesauer, A. M., Mitchell, Ia. 67
Schwaesauer, Charles M., La Grange, Mo. 79, 80
Scofield, Abishai, Hartford, Wis. 91
Scofield, William C., Owego, N. Y. 84
Scotford, Henry C., New Haven, Ct.
Scotford, John, Kansas City, Mo.
Scott, Andrew J., Evanston, Ill. 64
Scott, B. B., North Pownal, Vt. 90
Scott, Charles, Thornton's Ferry, N. H.
Scott, Darius B., Hollis, N. H. 81
Scott, George, West Point, Neb. 81
Scott, George H., Plymouth, N. H. 82
Scott, George R. W., Fitchburg, Mass. 73
Scott, John, Oberlin, O.
Scott, Nelson, Amherst, Mass.
Scoville, Frank C., Independence, Kan. 69
Scoville, Samuel, Stamford, Ct. 63
Scribner, Leonard M., St. Mary's, Kan.
Scruton, Herbert M., Deansville, N.Y. 83
Scudder, Evarts, Great Barrington, Mass. 73
Scudder, Henry M., 29 Ormond Place, Brooklyn, N. Y. 83
Scudder, John L., Shrewsbury, Mass. 75
Scudder, William W., Glastonbury, Ct. 61
Seabury, Joseph B., Lowell, Mass. 74
Seagrave, James C., Otis, Mass. 74
Searle, Richard T., Danvers, Mass.
Seaton, Charles M., Essex Junction, Vt.
Seaver, Charles H., Whitehall, Mich. 78
Seaver, William R., Muskegon, Mich. 77
Seccombe, Charles, Green Island, Neb. 80
Seeley, Nicholas J., Avon, Ct. 61
Seeley, Raymond H., Haverhill, Mass. 73
Seelye, Julius H., Amherst, Mass. 72
Seelye, L. Clark, Northampton, Mass.
Seelye, Samuel T., Easthampton, Mass.
Seiles, Martin, Ridgeway, Kan.
Selden, Calvin, Chesterfield, Ill. 64, 65
Selden, Edward G., Manchester, N. H. 82
Sell, Henry T., Lysander, N. Y. 84
Sengstache, John H. H., Savannah, Ga. 64
Sessions, Alexander J., Beverly, Mass.
Sessions, Joseph W., Westminster, Ct.
Sessions, Samuel, St. Johns, Mich.
Severance, Milton L., Orwell, Vt. 90
Sewall, Albert C., Williamstown, Mass. 76
Sewall, David B., York, Me. 72
Sewall, John S., Bangor, Me.
Sewall, William, Littleton, Mass. 74
Sewall, William S., St. Albans, Me. 71
Seward, D. M., Moriah, N. Y.
Seward, Edwin D., Laclede, Mo.
Sexton, W. C., Bangor, N. Y. 83
Seymour, Bela N., Vernon, Ct. 63
Seymour, Charles N., Tolland, Ct. 63
Seymour, Charles R., Winchester, Mass. 76
Seymour, Henry, East Hawley, Mass. 73
Seymour, Joel M., Fort Wayne, Ind. 66
Shafer, Archibald S., Oberlin, O.
Sharp, Andrew, Hebron, Ct.
Sharp, Joseph B., Mt. Pleasant, Ia. 67
Shattuck, Amos F., Hollis, N. H.
Shattuck, Calvin S., North Adams, Mich. 84
Shaw, Albert R., Woodbridge, N. J. 83
Shaw, Edwin W., Vernon, Mich. 79
Shaw, Frederic E., East Machias, Me. 71
Shaw, Horatio W., Sabetha, Kan.
Shaw, Luther, Tallmadge, O.
Shay, John H., Atlanta, Ill. 64, 65
Shear, Charles B., Alma, Mich. 76
Shedd, Charles, Waseca, Minn.
Sheldon, Charles B., Excelsior, Minn. 78
Sheldon, Stewart, Yankton, Dak.
Shepley, David, Providence, R. I.
Sherman, Eugene L., Columbus, Neb. 80
Sherman, Floyd E., Stockton, Kan. 69
Sherrill, Alvan F., Omaha, Neb. 80
Sherrill, Dana, Forrest, Ill. 64
Sherrill, Franklin G., Carbondale, Kan. 68, 69
Sherrill, Samuel B., Moravia. N. Y. 84
Sherwin, Abner T., Orion, Wis. 91, 92
Sherwin, John C., Menomonee, Wis.
Shiere, Peter B., West Somerville, Mass.
Shipherd, John R., New York City.
Shipman, Samuel B., Cleveland, O. 85
Shipman, Thos. L., Jewett City, Ct.
Shirley, Arthur, Conway, Mass. 73
Shorey, H. Allen, Boston, Mass.
Short, John T., Columbus, O.
Shults, I. D., Dundee, Mich.
Sikes, Lewis E., Vienna, Kan.
Sillence, William E., Raisinville, Mich. 77
Simmons, Henry C., Walnut Station, Minn. 79
Simpson, Adam, Sterling, Minn. 79
Sinnett, Chas. N., Patten, Me. 70
Skeele, John P., East Bloomfield, N. Y. 83
Skeels, Henry M., Turner Junction, Ill. 65
Skentelbury, William H., Wacousta, Mich. 78
Skinner, Alfred L., Bucksport, Me.
Skinner, Edward, Blue Rapids, Kan. 68
Skinner, George W., Hiawatha, Kan. 69
Slack, Henry L., Chester, Vt. 89
Slater, Charles, Lu Verne, Minn. 78
Sleeper, William T., Worcester, Mass. 76
Slicer, Thomas R., 330 8th St, Brooklyn, N. Y. 83
Slocum, William F., Salisbury, Mass. 75
*Slyter, Seneca M., Nunica, Mich. 76
Small, Uriah W., Wilton, Me. 71
Smart, William S., Albany, N. Y. 83
Smith, Andrew J., Neosho, Mo. 80
Smith, Arthur H., *A. B. C. F. M.* 94
Smith, Asa B., Rocky Hill, Ct.
*Smith, Azro A., Johnson, Vt. 89
Smith, Burritt A., Middletown, Ct.
Smith, Charles B., West Medford, Mass.

Smith, Charles E., Abbeville, La.
Smith, Charles S., Montpelier, Vt.
Smith, Eben, Middlebury, Vt.
Smith, Edward A., Farmington, Ct. 61
Smith, Edward G., North Leominster, Mass. 74
Smith, Edward H., Morrison, Ill. 65
Smith, Edwin, South Braintree, Mass. 72
Smith, Edwin G., Morrison, Ill.
Smith, Elijah P., Wilton, Ia. 67, 68
Smith, Emerson F., Yates Centre, Kan. 68, 69
Smith, Ezra N., Waterville, Me. 71
Smith, George, Whitewater, Wis.
*Smith, George, Hanover Centre, N. H. 81
Smith, George H., Redwood City, Cal. 60
Smith, George S., Raleigh, N. C. 85
Smith, Henry B., South Amherst, Mass.
Smith, Hinds, Kelloggsville, O. 86
Smith, Irem W., Becket, Mass. 72
Smith, Isaiah P., Centreville, Mass. 72
Smith, James A., Unionville, Ct.
Smith, James F., Crete, Ill. 64
Smith, James W., *A. B. C. F. M.* 93
Smith, J. Malcolm, Old Mission, Mich.
Smith, J. Morgan, Grand Rapids, Mich. 77
*Smith, John C., Winchester, N. H.
Smith, John E., West Andover, O. 85
Smith, John F., *A. B. C. F. M.* 93
Smith, Joseph, Orland, Me.
Smith, Joseph E., Chattanooga, Tenn. 88
Smith, Judson, Oberlin, O.
Smith, Lowell, *A. B. C. F. M.* 93
Smith, Lucius, Strongsville, O.
Smith, Melville, Brunswick, O. 85
Smith, Mortimer, Cameron, Mo. 79
Smith, Moses, Detroit, Mich.
Smith, Nathaniel, Geneseo, Ill.
Smith, Nicholas E., Brooklyn, N. Y.
Smith, Orville S., Hartland, Wis. 91
*Smith, Oscar M., Hawley, Minn. 79
Smith, Oscar S., Hartland, Wis. 78
Smith, Pliny S., Clearwater, Minn. 78
Smith, Samuel, Terrebonne, La.
Smith, Simon P., Marietta, Ga. 64
Smith, S. D., Lead City, Dak. 63
Smith, Stephen D., Central City, Dak. 66
Smith, Thomas S., *A. B. C. F. M.* 93
Smith, Wilder, Rockford, Ill. 65
Smith, William, Oswego, N. Y. 84
*Smith, William A., Groton, N. Y.
Smith, William E., Newark, N. J.
Smith, William H., Hillsborough, Ill. 64
Smith, William J., Sioux Rapids, Ia. 68
Smith, William S., Auburndale, Mass.
Smyth, Egbert C., Andover, Mass.
Snell, M. Porter, Washington, D. C.
Snell, William W., Rushford, Minn. 79
Snelson, Floyd, McIntosh, Ga. 64
Snider, Solomon, Smyrna, Mich. 78
Snow, Aaron, Centre Brook, Ct.
Snow, Benjamin G., *A. B. C. F. M.*, Robbinston, Me. 94
Snow, Benjamin P., Alfred, Me. 70
Snow, Roswell R., Elgin, Ill.
Snowden, J. E., Oskaloosa, Ia. 67
Somerville, W. C., Coventry, Vt. 89
Somes, Arthur H., Warren, Mass. 75
Soule, J. F., Terre Haute, Ind. 66
Southgate, Charles M., Dedham, Mass. 73
Southworth, Alden, Woodstock, Ct.
Southworth, Benjamin, Wells, Me. 71
Southworth, Edward, Sheldon, Ia. 68
Southworth, Francis, Portland, Me. 71
Spalding, George B., Dover, N. H. 81
Spalding, Samuel J., Newburyport, Mass. 74
Sparrow, Josiah P., Hyde's Mills, Wis. 91, 92
Spaulding, William A., Attleboro', Mass. 72
Spaulding, William S., Lynn, Mass.
Spear, Charles V., Pittsfield, Mass.
Spear, William E., Rockland, Me.
Speare, S. Lewis B., Bangor, Me. 70
Spees, Francis, York, Neb.
Spell, William, Greenwood Centre, Ia. 67
Spelman, Levi P., Covert, Mich. 76
Spence, Adam K., Nashville, Tenn.
Spencer, Judson G. Irvington, Neb. 80
Sperry, Willard G., Peabody, Mass. 75
Spooner, Charles, Olivet, Mich. 78
Spoor, Orange H., Dowagiac, Mich. 76
Sprague, Frank M., Indian Orchard, Mass. 73, 75
Sprague, William P., *A. B. C. F. M.* 94
Spring, Leverett W., Lawrence, Kan. 69
Spyker, Simon, Ithaca, Wis. 91, 92
Squires, Norman J., North Manchester, Ct. 62
Staats, Henry T., Bristol, Ct. 61
Stanley, Charles A., *A. B. C. F. M.* 94
Stanton, George F., South Weymouth, Mass. 76
Stanton, Robert P., Greeneville, Ct.
Staples, Platt R., Friendship, Wis. 92
Starbuck, Charles C., Claridon, O. 85
Starr, Edward C., Hartford, Ct. 62
Starr, Otis A., Montevideo, Minn.
Staunton, Benjamin, Albany, N. Y. 83
Staver, Daniel, *A. B. C. F. M.* 93
St. John, Joseph, Orion, Mich. 77
St. John, Samuel N., Georgetown, Ct.
Stearns, Jesse G. D., Zumbrota, Minn.
Stearns, Josiah H., Epping, N. H. 81
Stebbins, Charles E., Brookfield, Mass. 72
Stebbins, Milan C., Springfield, Mass.
Steele, Charles E., New Britain, Ct.
Steele, Edward S., Concord, Ill. 65
Sterling, George, Higganum, Ct. 62
Stevens, Alfred, West Westminster, Vt. 90
Stevens, Asahel A., Peoria, Ill. 65
Stevens, C. C., Albany, N. Y.
Stevens, Henry A., Brighton, Mass. 72
Stevens, Moody A., Minneapolis, Minn.

Stevenson, John O., Shenandoah, Iowa. 62
Stevenson, John R., Onondaga, Mich. 77
Stewart, Amasa, Pittsford, Vt.
Stewart, Jeremiah D., Hastings, Neb. 80
Stewart, S. J., Fitchburg, Mass. 73
Stewart, T. N., Atlanta, Ga.
Stewart, William C., Lodi, Cal. 60
Stewart, William M., Semiamoo, W. T. 91
Stickel, Edwin C., Mazomanie, Wis. 91, 92
*Stiles, Edmund R., Hancock, Mich. 77
Stimson, Henry A., Minneapolis, Minn. 79
Stinchfield, Josiah P., Bridgton, Me.
Stirling, George, Burr Oak, Ia.
Stiver, Samuel L., Bunker Hill, Ill. 64
Stoddard, James P., Byron, Ill.
Stoddard, Judson B., Cheshire, Ct.
Stoddart, William, Boscobel, Wis. 92
Stone, Andrew L., San Francisco, Cal. 60
Stone, Clarendon A., Hopkinton, N. H. 82
Stone, Edward G., Granby, Ct. 61
*Stone, Edward P., Colebrook, N. H. 81
Stone, George, North Troy, Vt.
Stone, Harvey M., Saundersville, Mass. 73
Stone, Henry J., Sanford, Me. 71
*Stone, James P., Dalton, N. H. 81
Stone, John F., Montpelier, Vt.
Stone, Levi H., Castleton, Vt.
Stone, Richard C., Bunker Hill, Ill.
Stone, Rollin S., Stanley, N. J. 83
Stone, Timothy D. P., Springfield, Mass.
Storer, Henry G., Oakhill, Me.
Storm, James E., Homer, Ill. 65
Storrs, Henry M., 34 Bible House, New York City.
Storrs, Richard S., Brooklyn, N. Y. 83
Storrs, Sylvester D., Topeka, Kan.
Stout, William D., Lickley's Corners, Mich.
Stoutenberg, Luke I., Schooley's Mountain, N. J.
Stowe, Calvin E., Hartford, Ct. 71
Stowe, Charles E., Saco, Me.
Stowell, Abijah, Erving, Mass. 73, 75
Stowell, Alexander D., Nichols, N. Y.
Strasenburgh, George, Henrietta, N.Y. 83
Stratton, S. Fay, Downer's Grove, Ill. 64
Street, George E., Exeter, N. H. 81
Street, Owen, Lowell, Mass. 74
Streeter, Sereno W., Lindenville, O. 87
Strickland, Micah W., Prentissvale, Pa.
Strieby, Michael E., 56 Reade St., New York City.
Strong, Charles, Randolph, N. Y.
Strong, David A., Coleraine, Mass. 73
Strong, Edward, West Roxbury, Mass. 72
Strong, Elnathan E., Waltham, Mass.
Strong, Guy C., Winslow, Ill.
Strong, Jacob H., Pescadero, Cal. 60
Strong, James W., Northfield, Minn.
Strong, John C., Chain Lake Centre, Minn.
Strong, Josiah, Sandusky, O. 86
Stuart, Robert, Green Mountain, Ia.
Sturges, Albert A., *A. B. C. F. M.* 94
Sturges, Thomas B., Greenfield Hill, Ct.
Sturtevant, Julian M., Jacksonville, Ill. 67
Sturtevant, Julian M., jr., Grinnell, Ia.
Sturtevant, Wm. H., Tiverton, R. I. 88
Sullivan, Andrew J., Hebron, Ct.
Sullivan, Zachary T., Brockton, Mass. 72
*Sumner, Charles B., Lancaster, N.H. 82
Sumner, Charles B., Monson, Mass. 74
Sunburg, Swan, Keokuk, Ia.
Süss, William, Crete, Neb. 80
Sutherland, William B., Saugatuck, Mich.
*Swain, Augustus C., Hyde Park, Mass. 73
Swain, George F., Pepperell, Mass.
Swallow, Joseph E., Alford, Mass.
Swift, Alfred B., Enosburg, Vt. 99
Swift, Aurelius S., Stockbridge, Vt.
Swift, Eliphalet Y., Denmark, Ia. 67
Swift, Henry B., Charlotte, N. Y.
Swing, Albert T., Fremont, Neb. 80
Swinnerton, William T., Cambridge, Mass.
Switzer, Christopher J., Townshend West, Vt.
Switzer, Samuel H., Park Ridge, N. J. 82
Sylvester, Charles S., Feeding Hills, Mass. 72

Tade, Ewing O., Fidalgo, W. T. 90, 91
Taintor, Charles H., South Weare, N. H. 81, 82
Taintor, Jesse F., Milwaukee, Wis. 67
Talbot, Benjamin, Council Bluffs, Ia.
Talbot, Henry L., Durham, N. H. 81
Talcott, Daniel S., Bangor, Me.
Tanner, Edward A., Jacksonville, Ill.
Tappan, Benjamin, Norridgewock, Me. 71
Tappan, Charles L., Sandwich, N. H.
Tappan, Daniel D., Weld, Me
Tarbox, Increase N., Boston, Mass.
Tatlock, John, Pittsfield, Mass.
Taylor, Edward, Binghamton, N. Y. 84
Taylor, Horace J., Athens, Ala. 60
Taylor, Horace J., *A. B. C. F. M.* 94
Taylor, James F., Saugatuck, Mich.
Taylor, Jeremiah, Providence, R. I.
Taylor, John L., Andover, Mass.
Taylor, John P., New London, Ct. 62
Taylor, Jonathan G., Melrose, Mass. 74
Taylor, Lathrop, Wheaton, Ill. 65, 66
Taylor, R., Grand Rapids, Mich. 76
Taylor, Wallace, *A. B. C. F. M.* 94
Taylor, William M., 5 West 35th St., New York City. 84
Tead, Edward S., Cumberland Mills, Me. 71
Tebbets, Arthur H., Tyngsboro', Mass. 75
Teel, William H., Waverly, Mass. 72
Teele, Albert K., Blue Hill, Mass.
Teller, Daniel W., Ridgefield, Ct. 62
Temple, Charles, Otsego, Mich.

Temple, Josiah H., Framingham, Mass.
Tenney, Charles, Chester, N. H.
Tenney, Daniel, Edgewater, N. J.
Tenney, Edward P., Colorado Springs, Col.
Tenney, Francis V., Phillipston, Mass. 75
Tenney, Henry M., Steubenville, O. 86
Tenney, Herbert M., Wallingford, Ct. 63
Tenney, Leonard, Barre, Vt. 89
Tenney, Marcus D., Blue Rapids, Kan. 69
Tenney, Sewall, Ellsworth. Me.
Tenny, Erdix, Westboro', Mass.
Terhune, Edward P., Springfield, Mass. 75
Terry, Calvin, North Weymouth, Mass.
Terry, Cassius M., Minneapolis, Minn.
Tewksbury, George A., Plymouth, Mass. 75
Tewksbury, George F., Lyman, Me. 70
Thacher, Isaiah C., Lakeville, Mass. 74
Thain, Alexander R., Galesburg, Ill. 64
Thayer, Henry O., Woolwich, Me. 72
Thayer, J. Henry, Andover, Mass.
Thayer, Peter B., Garland, Me. 70
Thayer, Thacher, Newport, R. I. 88
Thayer, William M., Franklin, Mass.
Thayer, William W., St. Johnsbury, Vt.
Thomas, Chauncey B., Glover, Vt. 89
Thomas, David, Olympia, W. T. 90, 91
Thomas, D. D., Ebensburg, Pa.
Thomas, Hugh E., Pittsburg, Pa. 87
Thomas, Ivor, Houtzdale, Pa. 87
Thomas, John G., Ebensburg, Pa. 87
Thomas, John M., Youngstown, O. 87
Thomas, John P., Martin's Ferry, O. 85
Thomas, Lewis J., Castine, Me. 70
Thomas, Ozro A., Sugar Grove, Pa.
Thomas, Reuen, Brookline, Mass. 72
Thomas, Robert D., Knoxville, Tenn. 88
Thomas, R. H., Riley, Ill.
Thomas, William H., Kalamazoo, Mich. 77
Thome, Arthur M., Mattoon, Ill. 65
Thompson, Albert H., Bingham, Me. 70
Thompson, Augustus C., Boston Highlands, Mass. 72
Thompson, Charles W., Danville, Vt. 89
Thompson, Frank, Windham, Ct. 63
Thompson, George, Oberlin, O.
Thompson, George W., Stratham, N. H.
Thompson, Howard S., Syracuse, Neb. 81
Thompson, J. Charles, Sylvania, O. 85, 86
Thompson, John C., Nebraska City, Neb. 80
Thompson, Leander, North Woburn, Mass.
Thompson, Mitchell, Helena, Tex. 88
Thompson, M. M., Clay, Ia. 66, 67
Thompson, Nathan, Boxboro', Mass. 72
Thompson, Oren C., Detroit, Mich.
Thompson, Robert M., Ottumwa, Ia. 68
Thompson, Samuel H., Harlan, Kan. 69
Thompson, William, Hartford, Ct.
Thompson, William S., Acton, Me. 70
Thomson, William J., South Glastonbury, Ct. 61
Thornton, James B., Oak Hill, Me.
Thrall, George S., Washington, Ct. 63
Thrall, Homer, Maryville, O. 86
*Thrall, Joseph B., Derby, Ct. 61
Thrall, Samuel R., Galesburg, Ill.
Thurston, Charles A. G., North Raynham, Mass. 75
Thurston, Henry W. L., Sullivan, N. H. 82
Thurston, John R., Whitinsville, Mass. 74
Thurston, Philander, Dorchester, Mass.
Thurston, Richard B., Saybrook, Ct. 62
Thurston, Stephen, Searsport, Me.
Thwing, Charles F., Cambridge, Mass.
Thwing, Edward P., Brooklyn, N. Y. 73
Thyng, John H., Hubbardton, Vt.
Tilden, Lucius L., Nashua, N. H.
Tillotson, George J., Wethersfield, Ct.
*Tilton, George H., Rehoboth, Mass. 75
Tingley, Edwin S., Southville, Mass. 71
Tinker, Anson P., Auburn, Me. 70
Tinker, Ezra, Allegheny City, Pa.
Tisdale, William R., Mason, N. H. 82
Titcomb, Philip, Plympton, Mass. 75
Titcomb, Stephen, Farmington, Me.
Titsworth, A. Judson, Chelsea, Mass. 73
Tobey, Isaac F., Valley Springs, Dak. 63
Todd, Alwin E., Monterey, Mass. 74
Todd, John, Tabor, Ia. 68
Todd, John E., New Haven, Ct. 62
Todd, Quintus C., Corning, Ia. 67
Tolman, George B., Brookfield, Vt. 89
*Tomblen, Charles L., South Royalston, Mass. 75
Tomes, Isaac N., Mattawan, Mich. 77
Tomlinson, Johnson L., Hartford, Ct.
Tomlinson, Joseph A., Westbrook, Ct. 63
Tompkins, Frank P., South Abington, Mass. 75
Tompkins, George T., Magnolia, Ia.
Tompkins, James, Chicago, Ill.
Tompkins, William R., Wrentham, Mass. 76
Torrey, Charles C., Reading, Mass. 89
Torrey, Henry A. P., Burlington, Vt.
Torrey, Joseph, Yarmouth, Me. 72
Torrey, Reuben A., Garrettsville, O. 86
Towle, Charles A., Chicago, Ill. 64
Towle, James A., Ripon, Wis.
Towler, Thomas, Fremont Centre, Mich.
Towne, Joseph H., Milwaukee, Wis. 77
Tracy, Alfred E., Wilton, N. H. 82
Tracy, Caleb B., Potter Place, N. H.
Tracy, James E., *A. B. C. F. M.* 93
Tracy, Mellville M., Duluth, Minn. 78
Tracy, William, Lacon, Ill. 65
Trask, John L. R., Holyoke, Mass. 73
Treat, Charles R., Greenwich, Ct. 61
Trowbridge, John P., Standish, Me. 71
Trowbridge, T. C., *Aintab.*
Trumbull, David, *Valparaiso, Chili.* 94

Trumbull, H. Clay, Philadelphia, Pa.
Tuck, J. Webster, Middletown, Ct. 62
Tucker, Ebenezer, Spartansburg, Ind.
Tucker, Joshua T., Boston, Mass.
Tufts, James, Monson, Mass.
Tunnel, Robert M., Wyandotte, Kan. 69
Tupper, Henry M., Ontario, Ill. 65
Turner, Andrew J., Lockhart, Texas. 88
Turner, Asa, Oskaloosa, Ia.
Turner, Edwin B., Columbus, N. Y. 83
Turner, Herbert B., Closter, N. J. 82
Turner, Josiah W., Strongsville, O. 86
Turner, William W., Hartford, Ct.
Tuthill, Edward B., Colorado Springs, Col.
Tuthill, George M., Kalamazoo, Mich.
Tuttle, Harmon B., St. Charles, Minn. 79
Tuttle, William G., Ware, Mass. 75
Twichell, Joseph H., Hartford, Ct. 62
Twining, Kinsley, Providence, R. I.
Twining, William, St. Louis, Mo.
Twichell, Justin E., Cleveland, O. 85
Twombly, Alexander S., Charlestown, Mass. 72
Tyler, Amory H., Middletown, Mass. 74
Tyler, Charles M., Ithaca, N. Y. 83
Tyler, Henry M., Northampton, Mass.
Tyler, Josiah, *A. B. C. F. M.* 93
Tyler, William S., Amherst, Mass.

Underwood, Almon, Irvington, N. J.
Underwood, Rufus S., Irvington, N. J.
Updyke, S. Gould, Augusta, Mich. 76
*Upson, Charles E. Wolcott, Ct.
Upson, Henry, New Preston, Ct.
Upton, Augustus G., Wayne, Mich. 77, 78
Upton, John R., Spirit Lake, Ia. 67, 68

Vaill, Henry M., Somersville, Ct.
Vaill, William K., Packardville, Mass. 75
Valentine, Peter, Mt. Sterling, Wis. 91, 92
Van Antwerp, John, Morenci, Mich. 76, 77
Van Auken, Helmas H., Union City, Mich. 77, 78
Van Auken, S., Gaylord, Mich.
Van Camp, Albert, Angola, N. Y. 83
Van Decar, H., Salisbury, Vt. 90
Van Dyke, Henry J., Newport, R. I. 88
Van de Kreeke, Guy, Boston Highlands, Mass. 72
Van Horne, Mahlon, Newport, R. I. 88
Van Norden, Charles, St. Albans, Vt. 90
Van Wagner, Allen J., Sedalia, Mo. 80
Van Wagner, James M., Somerset, N. Y.
Veitz, Christian F., Crete, Neb.
Verney, James, West Leroy, Mich. 72
Vetter, John, Pawnee Rock, Kan. 68, 69
*Vincent, James, Tipton, Mich. 77
Vincent, John H., Harwichport, Mass. 73
Vincent, Samuel L., Peru, Vt. 90
Virgin, Samuel H., 220 East 124th St., New York City. 84
Visher, John, Leslie, Mich.
Volentine, Thomas J., Glencoe, Ill. 64
Voorhees, Louis B., Worcester, Mass. 76
Vorce, Juba H., Kent, Ct. 62
Vose, James G., Providence, R. I. 88
Votaw, Elihu H., Berea, O 85, 86
Vulliet, Louis, Highland, Ill. 64

Wadhams, Jonathan, Ashfield, Mass. 72
Wadsworth, Thomas A., Desplaines, Ill. 65
Wagner, John Ulrich, Hawley, Pa. 88
Wainwright, George W., Raymond, Wis. 92
Waite, Foster R., Granby, Mass. 73
Waite, Hiram H., Jersey City, N. J. 81
Wakefield, William, La Harpe, Ill.
Walcott, Dana M., Rutherford, N. J.
Walcott, Frank N., Osakis, Minn. 78, 79
Walcott, Jeremiah W., Ripon, Wis.
Waldo, Levi F., Cannousburg, Mich. 76
*Waldron, Daniel W. Boston, Mass.
Wales, Frederick H., Dutch Flat, Cal. 60
Walker, Avery S., Spencer, Mass. 75
Walker, Charles S., Vineland, N. J.
*Walker, George F., Blackstone, Mass. 72
Walker, George Leon, Hartford, Ct. 62
Walker, George W., Centreville, Pa.
Walker, Henry M., Dover, O. 85
Walker, Horace D., Bridgewater, Mass.
Walker, Joseph E., *A. B. C. F. M.* 93
Walker, William, Alderly, Wis. 91
Walker, William, Milton, Wis.
Walker, W. E., Vermillion, Dak. 63
Wallace, Cyrus W., Manchester, N.H.
Wallace, Patterson W., Belmont, Ill. 65
Walters, Thomas W., Crary's Mills, N. Y. 84
Walters, William, Wyoming, Ill. 66
Ward, Arthur N., Falmouth, Me. 70
Ward, Earl J., Grafton, Vt. 89
Ward, Joseph, Yankton, Dak. 63
Ward, Putney W., Gretna, La. 70
Ward, William H., 251 Broadway, New York City.
Warfield, Franke A., Boston, Mass. 72
Warner, Lyman, Burlington, Ct. 61
Warner, Pliny F., Aledo, Ill. 64
Warner, Warren W., Clifton Springs, N. Y.
Warren, Israel P., Portland, Me.
Warren, James H., San Francisco, Cal.
Warren, Leroy, Lansing, Mich.
Warren, Waters, Three Oaks, Mich.
Warren, William H., Springfield, O. 86
Washburn, Asahel C., Syracuse, N. Y.
Washburn, George, *Constantinople.* 94
Washburn, George T., *A. B. C. F. M.* 93
Wassail, John, Nora, Ill. 65
Wastell, William P., Clinton, Mich.
Waterman, Alfred T., Grand Blanc, Mich. 77
Waterman, James H., Pewaukee, Wis.
Waterman, William A., Marion, Ia.
Waters, George F., Bethel, Ct.
Waters, Otis B., Hersey, Mich. 77
Waters, T. Frank, Ipswich, Mass. 74
Waterworth, John A., New Windsor, Ill.

Watkins, David F., *A. B. C. F. M.* 94
Watkins, H. W. H., East Pharsalia, N. Y. 83
Watson, Albert, Hampstead, N. H. 81
Watson, Charles C., Wareham, Mass. 75
Watson, Charles P., Sheldon, Vt. 90
Watson, Thomas, Wilmington, N. Y. 83, 85
Watts, James, Hart, Mich. 77
Weage, John J., Meadville, Mo. 79
Webb, Edwin B., Boston, Mass. 72
Webb, Stephen W., Great Falls, N. H. 81
Webb, Wilson D., White City, Kan. 69
Webber, Edwin E., Seneca, Kan.
Webster, George J., Wautoma, Wis. 91, 92
Webster, John C., Lisbon, Ill. 65
Webster, Robert M., Berlin, Wis. 91
Weidman, Peter, Lansing, Ia. 67
Weitzel, Charles T., Norwich Town, Ct. 62
Welch, Moses C., Hartford, Ct.
Weld, William M., Mazeppa, Minn.
Weldon, C. R., Santa Barbara, Cal.
Weller, James, Danby, N. Y. 81
Weller, John Q. A., Buffalo Park, Kan.
Welles, Clayton, Waterloo, Ia. 68
Wellington, Horace, Amherst, Mass.
Wellman, Joshua W., Malden, Mass. 74
Wellman, William M., Clifton, Kan.
Wells, Ashbel S., Fairfield, Ia.
Wells, George W. (O.).
Wells, James, Dunbarton, N. H. 81
Wells, J. D., Litchfield, Mich. 77
Wells, John H., Kingston, R. I.
Wells, Milton, Palmyra, Wis.
Wells, Moses H., Claremont, N. H.
Wells, Spencer R., *A. B. C. F. M.* 93
Wentz, Horace A., Menomonee, Wis.
West, James W., Onarga, Ill. 64, 65
West, Lester L., Fort Dodge, Ia. 67
West, P. B., Lamar, Mo. 79
West, Robert, St. Louis, Mo.
Westerfield, William, Jersey City, N. J.
Westervelt, William T., Manitou, Col. 61
Westgate, Ansel W., Alpena, Mich. 76
Weston, Henry C., Sharon, Mass. 75
Wetherby, Charles, Clinton, Mass. 73
Wheeler, Crosby H., *A. B. C. F. M.* 93
Wheeler, D. F., Washington, D. C.
Wheeler, Edward P., Willmette, Ill. 66
Wheeler, Orville G., South Hero, Vt. 90
Wheeler, Sheldon H., Waterbury, Vt. 90
Wheelock, Edwin, Cambridge, Vt. 89
Wheelock, Rufus A., Mannsville, N. Y.
Wheelwright, John B., Woodford's Corner, Me.
Whidden, Richard S., Caribou, Me. 70
Whitcomb, Cyrus B., Derby, Ct.
Whitcomb, S. A., Berkshire, N. Y. 81
White, Charles A., Hallowell, Me. 70
White, George H., Chester Centre, Ia. 67
White, Isaac C., Newmarket, N. H. 81
White, John W., Longmont, Col. 61
White, Lorenzo J., Reading, Mass. 75
White, Lyman, Deerfield, N. H. 81
White, Orlando H., *London, Eng.*
White, Orrin W., Weymouth, O.
White, Samuel J., Cornwall, Ct. 61
Whitehill, John, South Attleboro', Mass. 72
Whiting, Lyman, Kanawha C. H., W. Va.
Whitman, John S., Chatham Centre, O. 85
Whitmore, Alfred A., Anita, Ia.
Whitney, Charles H., Worcester, Mass.
Whitney, Henry M., Beloit, Wis. 65
Whitney, Joel F., *A. B. C. F. M.* 94
Whiton, James M., Newark, N. J. 82
Whittemore, William H., 170 Deane st., Brooklyn, N. Y.
Whittier, Charles, Dennysville, Me. 70
Whittlesey, Charles M., Rochester, N. Y.
Whittlesey, Eliphalet, Washington, D. C.
Whittlesey, Joseph, Berlin, Ct.
Whittlesey, Martin K., Jacksonville, Ill.
Whittlesey, Nathan H., Creston, Ia. 67
Whittlesey, William, New Haven, Ct.
Wiard, H. DeForest, Earlville, Ill. 64
*Wiburg, G., Keokuk, Ia.
Wickes, T. A., Jefferson Co., Mo.
Wickett, Richard, Pownal, Me. 70, 71
Wickham, Joseph D., Manchester, Vt.
Wight, Daniel, Natick, Mass.
Wilcox, Asher H., Plainfield, Ct. 62
Wilcox, Seth M., Griggsville, Ill. 64
Wild, Azel W., Peacham, Vt. 90
Wild, Edward P., Newport, Vt. 89, 90
*Wild, Joseph, Brooklyn, N. Y. 81
Wilder, John C., Charlotte, Vt.
Wilder, Sedgwick P., Brandon, Vt. 88, 89
Wiley, Charles W., Lenora, Minn. 66, 78
Wilkinson, Thomas R., Irving, Minn.
Willard, Andrew J., Burlington, Vt.
Willard, Henry, Plainview, Minn. 79
Willard, James L., Westville, Ct. 62
Willard, John, Marlboro', Mass.
Willard, Samuel G., Colchester, Ct. 61
Willcox, G. Buckingham, Chicago, Ill.
Willcox, William H., Malden, Mass.
Willett, Mahlon, San José, Cal. 60
Willey, Austin, Northfield, Minn.
Willey, Charles, Newfield, N. J. 82
Willey, Isaac, Pembroke, N. H.
Willey, Samuel H., Santa Cruz, Cal. 60
Willey, Worcester, Andover, Mass.
Williams, Aaron, San Francisco, Cal.
Williams, Benjamin H., Waterville, N. Y. 84
*Williams, Charles H., New Haven, Ct. 62
Williams, David T., Brighton, O. 85,
Williams, Edward F., 121 Drexel Ave., Chicago, Ill.
Williams, Edward M., Minneapolis, Minn. 79
Williams, Edwin E., Elyria, O. 85

Williams, Edwin S., Minneapolis, Minn. 79
Williams, Francis, Chaplin, Ct. 61
*Williams, Francis F., Assonet, Mass. 73
Williams, George W., Adams, Ill.
Williams, Horace R., Almont, Mich.
Williams, Hugh R., Plainfield, N. Y. 84
Williams, John, Pittston, Pa. 87
Williams, John H., Cooper, Mich. 76
Williams, John H., Marblehead, Mass. 74
Williams, John K., West Rutland, Vt. 90
Williams, John M., Jefferson, Ill. 65
Williams, John P., Racine, Wis. 92
Williams, John W., Miners, Pa. 87
Williams, Lewis, Port Leyden, N. Y. 84, 87
Williams, Mark, *A. B. C. F. M.* 94
Williams, Mosely H., Philadelphia, Pa.
Williams, Nathan W., Providence, R. I.
Williams, R. R., Fairfield, Neb. 80
Williams, Thomas P., Gilead, Me. 81
Williams, William B., Mondovi, Wis. 92
Williams, William D., Otto, N. Y. 83
Williams, William D., Sterling, Kan. 69
Williams, Wolcott B., Charlotte, Mich.
Willing, Samuel E., Prospect Park, Ill.
*Willis, Josiah G., East Hartland, Ct. 62
Willis, J. Vincent, Neosho Falls, Kan. 68, 69
Williston, Martin L., Heidelberg, *Germany.*
Wills, John T., West Oakland, Cal. 60
Willson, Theodore B., Ludington, Mich. 77
Wilson, Edwin P., Watertown, Mass. 75
Wilson, G. Haywood, North Brookfield, Mass.
Wilson, George E., Pittsford, Mich.
Wilson, Gowen C., Windsor, Ct. 63
Wilson, Henry, Wyanet, Ill. 65, 66
Wilson, Jesse, Bevier, Mo. 79
Wilson, John G., Portland, Me.
Wilson, John J., Maple Grove, Kan. 68, 69
Wilson, John S., Bridgeport, Ct. 61
Wilson, Levi B., Valley Falls, Kan.
Wilson, Levin, Cynthiana, Ind. 66
Wilson, Lewis, Oakland City, Ind. 66
Wilson, Thomas, Eaton, N. Y. 83
Wilson, William, Marshfield, Minn. 76
Winans, John, Freedom, O.
Winch, Caleb M., Corinth Centre, Vt. 89
Winch, George W., Enfield, Ct. 61
Winchester, Warren W., Bridport, Vt. 89
Windsor, John H., Grafton, Mass. 73
Windsor, Richard, *A. B. C. F. M.* 93
Windsor, William, Marshalltown, Ia. 67
Winship, Albert E., Somerville, Mass. 75
Winslow, Horace, Willimantic, Ct. 63
Winslow, Jacob, Friendville, Neb. 80
Winslow, Lyman W., Peshtigo, Wis. 92
Winter, Alpheus, Hartford, Ct.
Wiren, Andrew, New Sweden, Me.
Wirt, David, Des Plaines, Ill. 64
Wiswall, Alexander, Benton, Me. 70
Wiswall, Luther, Windham, Me. 71
Withington, Leonard, Newburyport, Mass. 74
Withrow, John L., Boston, Mass. 72
Wolcott, John M., Saugerties, N. Y. 84
Wolcott, Samuel, Cleveland, O.
Wolcott, William H., Dudley, Mass. 73
Wolf, Joseph, Hamilton, Ill. 64, 66
Wolfe, I. T., Astoria, Or. 87
Wolfsen, Ludwig, Plymouth, Wis.
Wood, Abel S., St. Joseph, Mich. 76, 78
Wood, Charles W., Campello, Mass. 72
Wood, Franklin P., Acton, Mass. 72
Wood, George L., Ellington, Ct.
Wood, Horace, Gilsum, N. H.
Wood, Jesse, Oroville, Cal. 60
Wood, John, Wellesley, Mass.
Wood, Melvin C., South Meriden, Ct. 62
Wood, Reuben R., Clear Lake, Ia.
Wood, Will C., Scituate, Mass. 74, 75
Wood, William, North Branford, Ct.
Woodburn, John A., Wetmore, Kan.
Woodbury, Frank P., Rockford, Ill. 65
Woodbury, Webster, Skowhegan, Me. 71
Woodcock, Harry E., Tonganoxie, Kan. 69
Woodhull, John A., Groton, Ct. 61
Woodmansee, William, Port Sanilac, Mich. 77
Woodruff, Jacob D., Little Valley, N. Y. 84
Woods, Robert M., Hatfield, Mass. 73
Woodward, John H., Milton, Vt. 89, 90
Woodwell, William H., Mont Vernon, N. H. 81
Woodworth, Charles L., Boston, Mass.
Woodworth, Darius, Thompson, O. 86
Woodworth, F. G., Kellogg, Ia. 67
Woodworth, Horace B., Decorah, Ia.
Woodworth, Leverett S., Rumford, R. I.
Woodworth, R., Church's Corner, Mich. 78
Woodworth, William W., Berlin, Ct. 61
Woolley, Joseph J., Pawtucket, R. I. 88
Woolman, William, Aurora, Neb. 80
Woolsey, Theodore D., New Haven, Ct.
Worcester, Isaac R., Auburndale, Mass.
Worcester, John H., Burlington, Vt.
Worden, Jesse A. S., Ada, Mich. 76
Worrell, Benjamin F., Rantoul, Ill. 65
Wright, Abiel H., Portland, Me.
Wright, Albert O., Fox Lake, Wis.
Wright, Cassius E., Austin, Minn. 78
Wright, Chauncey D., Baxter Springs, Kan. 68, 69
Wright, Eugene F., Seward, Ill. 65
Wright, G. Frederick, Andover, Mass. 72
Wright, George F., River Point, R. I. 88
Wright, John E. M., Needham, Mass. 74
Wright, Newell S., Kalamazoo, Mich., 77, 78
Wright, Reuben B., Dexter, Minn.
Wright, Samuel G., Brookville, Kan. 68
Wright, Walter E. C., Danvers, Mass. 73
Wright, William B., Boston, Mass. 72
Wright, William S., Glastonbury, Ct.

Wyckoff, Alonzo D., Chebanse, Ill.
Wyckoff, James D., Beardstown, Ill. 64
Wyckoff, Jonathan L. R., Woodbury, Ct. 63

Yager, Granville, Cohasset, Mass. 73
Yates, Henry C., Sublette, Ill.
Youker, D. G., Gowrie, Ia. 67
Young, Albert A., New Lisbon, Wis. 92
Young, John H., Ironton, O. 86
Young, Jonathan E., Kirwin, Kan. 68
Young, Preston W., Byron, Ga. 64
Young, Samuel, Brier Hill, N. Y.
Youngs, Christopher, Aquebogue, N. Y.
Youngs, John W., Sherman, Mich. 77, 78

Zabriskie, Francis N., New York City.
Zercher, Henry J., Detroit, Minn. 79

FIRST CONGREGATIONAL CHURCH, EAST SOMERVILLE, MASS.

NATIONAL CO-OPERATIVE SOCIETIES.

I. AMERICAN BOARD OF COMMISSIONERS FOR FOREIGN MISSIONS. — Organized in 1810.

Corresponding Secretaries, — Rev. Nathaniel George Clark, D. D., and Rev. Edmund K. Alden, D. D.; *Treasurer,* — Langdon S. Ward; *Editor of Missionary Herald,* — Rev. Elnathan E. Strong; *Publishing and Purchasing Agent,* — Charles Hutchins; — all at Congregational House, Boston, Mass.

District Secretaries: New York City and the Middle States, including Ohio, — Rev. Charles P. Bush, D. D., 39 Bible House, New York City. Michigan, Indiana, Illinois, Wisconsin, Minnesota, Iowa, Missouri, Kansas, and Nebraska, — Rev. S. J. Humphrey, D. D., 112 West Washington Street, Chicago, Ill.

WOMAN'S BOARDS (auxiliary to the above):

Boston: Miss Ellen Carruth and Mrs. G. P. Putnam. *Foreign Secretaries;* Miss Abbie B. Child, *Home Secretary;* Mrs. Benjamin E. Bates, *Treasurer;* Miss Emma Carruth, *Assistant Treasurer;* and Mrs. E. H. Barnes, *Secretary of the Bureau of Exchange,* — all at 1 Congregational House, Boston.

Of the Interior: Mrs. Moses Smith, 75 Madison Street, Chicago, Ill., *President;* Miss Harriet S. Ashley, 75 Madison Street, Chicago, *Secretary;* Miss Mary E. Greene, Evanston, Ill., *Treasurer.*

For the Pacific: Mrs. J. K. McLean, Oakland, Cal., *President;* Mrs. R E. Cole, Oakland, Cal., *Treasurer;* Mrs. S. V. Blakeslee, Oakland, Cal., *Secretary.*

II. AMERICAN CONGREGATIONAL UNION — Organized in 1853.

Corresponding Secretary: Rev. Wm. B. Brown, D. D., Bible House, New York City.
Treasurer: Prof. N. A. Calkins, 69 Bible House, New York City.

III. AMERICAN HOME MISSIONARY SOCIETY. — Organized in 1826.

Secretaries for Correspondence: Rev. David B. Coe, D. D., and Rev. Henry M. Storrs, D. D., at Bible House, New York City.
Treasurer: Rev. Alexander H. Clapp, D. D., 34 Bible House, New York City.

Secretaries of Auxiliaries:

Connecticut — Rev. William H. Moore, Hartford.
Illinois. — Rev. James Tompkins, Chicago
Maine. — Rev. Jonathan E. Adams, Bangor.
Massachusetts. — Rev. Joseph B. Clark, 22 Congregational House, Boston.
New Hampshire. — Rev. Edward H. Greeley. Concord.
New York. — Rev. John C. Holbrook, D. D., Syracuse.
Ohio. — Rev. Samuel Wolcott, D. D., Cleveland.
Rhode Island. — Rev. Jeremiah Taylor, D. D., Providence.
Vermont. — Rev. Charles S. Smith, Montpelier.

Superintendents and General Missionaries:

Rev. James H. Warren, D. D., San Francisco, Cal.
Rev. —— ——, Colorado Springs, Col.
Rev. Stewart Sheldon, Yankton, Dak.
Rev. Ephraim Adams, Waterloo, Ia.
Rev. Luman P. Rose, Indianapolis, Ind.
Rev. Leroy Warren, Lansing, Mich.
Rev. Levi H. Cobb, Minneapolis, Minn.
Rev. Robert West, St. Louis, Mo
Rev. Hiram N. Gates, Omaha, Neb.
Rev. Franklin B. Doe, Ripon, Wis.
Rev. G. H. Atkinson, D. D , Portland, Or.
Rev. Sylvester D. Storrs, Topeka, Kan.

IV. AMERICAN MISSIONARY ASSOCIATION. — Organized in 1846.

Corresponding Secretary: Rev. Michael E. Strieby, D. D., 56 Reade Street, New York City.

Treasurer: Edgar Ketchum, New York City.

Assistant Treasurer: H. W. Hubbard, 56 Reade Street, New York City.

District Secretaries: Rev. Charles L. Woodworth, 21 Congregational House, Boston, Mass.; Rev. James Powell, 112 West Washington Street, Chicago, Ill.; and Rev. Gustavus D. Pike, 56 Reade Street, New York City.

V. CONGREGATIONAL PUBLISHING SOCIETY. — Organized in 1832.

Secretary: Rev. John O. Means, D. D., Boston, Mass.

Treasurer: Edward Gay, Boston, Mass.

Agent: George P. Smith, Bookstore, cor. Beacon and Somerset Sts., Boston, Mass.

VI. *FOR MINISTERIAL EDUCATION:*

1. AMERICAN COLLEGE AND EDUCATION SOCIETY. — Reorganized in 1874.

Corresponding Secretary: Rev. Increase N. Tarbox, D. D., 10 Congregational House, Boston, Mass.

Treasurer: James M. Gordon, 10 Congregational House, Boston, Mass.

Assistant Treasurer: Rev. Charles P. Bush, D. D., 39 Bible House, New York City.

2. THE WESTERN EDUCATION SOCIETY. — Organized in 1864.

Secretary: Rev. Edward F. Williams, Chicago, Ill.

Treasurer: Lyman Baird, 90 La Salle Street, Chicago, Ill.

VII. AMERICAN CONGREGATIONAL ASSOCIATION. — Organized in 1853.

Corresponding Secretary, Librarian, and Assistant Treasurer: Rev. Isaac P. Langworthy, D. D., at the Library in the Congregational House, Boston.

Assistant Librarian: Miss Mary E. Stone.

☞ The day of prayer for colleges, as fixed by the National Council, is the LAST THURSDAY OF JANUARY.

AMERICAN BOARD
OF
COMMISSIONERS FOR FOREIGN MISSIONS.
1880.

Our Present Field, as reported in 1879, includes sixteen missions, the statistics of which for a single year are exceedingly instructive, illustrating both the breadth and variety of our work. This work includes direct evangelistic effort through missionaries and native helpers; an immense educational trust, extending from the primary school to the college and theological seminary; Sunday-school instruction; the preparation, publication and circulation in different languages of books, tracts and newspapers; assistance in the erection of buildings for churches and schools; grants in aid to feeble churches and to native home missionary societies; the humane service of missionary physicians, sometimes in the care of large dispensaries and hospitals; also charitable ministry, continuous and varied, to the sick, the poor and the oppressed. All these departments upon the foreign field are economically managed under the one efficient and experienced administration of the American Board. The field now includes the following missions, arranged according to the order of time when the work in each commenced:—

1, Western India, 1813; 2, Ceylon, 1816; 3, Western Turkey, 1822; 4, Madura in Southern India, 1834; 5. Eastern Turkey, 1835; 6, Dakota Indians, 1835; 7, Zulus in Southeastern Africa, 1835; 8, Foochow in South China, 1847; 9, Central Turkey, 1847; 10, Micronesia, 1852; 11, North China, 1854; 12, Japan, 1869; 13, European Turkey, 1871; 14, Spain, 1872; 15, Western Mexico, 1873; 16, Austrian Empire, 1873; 17, Central Africa, 1879.

Our Present Force, now occupying six hundred and seventy-three stations and outstations, numbers but one hundred and forty-one ordained missionaries, of whom seven are physicians, and two hundred and twenty-seven assistant missionaries, making a total from this country of three hundred and seventy-five. Our native force is more than thrice this number, a total of 1,171, of whom 432 are native pastors, preachers and catechists.

Our Native Churches, two hundred and sixty-one in number, not including those of the Hawaiian Islands, enroll over fifteen thousand members, of which number over two thousand were received last year on confession of their faith in Christ.

Our Training and Theological Schools, including station classes, thirty in number, are giving instruction to over nine hundred young men, many of them fitting for the Christian ministry.

Our Girls' Schools, of the higher order, thirty-four in number, enroll over twelve hundred pupils, many of them fitting to be teachers, many of them to be Christian wives and mothers, constituting the educational power of Christian homes for the next generation.

Our Common Schools, six hundred and twenty-six in number; enroll over twenty-four thousand pupils, making a total of nearly twenty-seven thousand under Christian instruction.

Regular Donations from the Churches, which during the past six years have declined by more than $100,000, need to advance beyond those of last year at least *forty per cent*, in order to meet the appropriations already made for the coming year. Upon these donations and upon ordinary legacies we must rely for the support of the regular work of the Board, the munificent Otis bequest having been sacredly set apart for evangelistic and educational enlargement, and for a new mission in Africa. May we hope for a contribution, as generous as possible, from every church? Our main instrumental reliance for awakening and deepening missionary interest in the churches is upon pastors.

Upon an average, ninety-four per cent of all the contributions and legacies given to the treasury of the American Board is distributed among the several missions, according to the extent and necessity of the work most economically adjusted. Three per cent is expended in the important department of communicating missionary intelligence to our constituency at home, through the distribution of the monthly *Herald* and other missionary documents, and through the work of our two faithful district secretaries, one stationed at New York and one at Chicago. All other expense, including the grave financial administration annually of over half a million dollars, extending around the world, including, also, a very large correspondence with the missionaries abroad and the churches at home, is included in the remaining three per cent.

Dividends of at least "an hundred fold" are promptly paid, "good measure, pressed down and running over." For particulars, see *The Missionary Herald, Life and Light*, our last Annual Report, also various papers and leaflets to be obtained at the Rooms of the Board, No. 1 Somerset Street, Boston, Mass.

American College and Education Society.

FORMED by the union, in 1874, of the "American Education Society" and the "Society for the Promotion of Collegiate and Theological Education." The American Education Society was organized and received its charter from Massachusetts in the year 1816. The College Society, as the other organization was popularly called, was formed in 1843. It was for years a voluntary association without a charter. In 1872 it received a charter also from the State of Massachusetts. These two organizations were brought together under a new charter from the same State in May, 1874.

President. — CHARLES BENEDICT, Esq., Waterbury, Conn.

Vice-Presidents. — JOHN M. PINKERTON, Esq., Boston; SAMUEL HOLMES, Esq., New York City.

Secretary. — Rev. INCREASE N. TARBOX, D. D., Boston.

Treasurer. — JAMES M. GORDON, Esq., Boston.

Office of the Society, No. 10 Congregational House, Boston.

Income of the Society for year ending April 30, 1879, $63,839.74 Of this amount $37,994.89 was devoted to the help of Western institutions, and $20,885.32 was appropriated to young men in colleges and theological seminaries, studying for the ministry. The balance was for current expenses.

The whole number of young men assisted by the Society in their studies for the ministry since 1816 is 6,709. The institutions at the West which have been assisted by the Society since 1843 are the following, viz: Western Reserve, Illinois, Wabash, and Marietta Colleges, and Lane Theological Seminary. These five are the institutions which the Society took under its care at the beginning, in 1843. Those which have since been received upon the list are Knox, Beloit, Thayer, Wittenberg, Oberlin, and Berea Colleges, the College of California, Pacific University, Olivet, Ripon, Iowa, Carelton, Doane, Drury, Washburn, and Colorado Colleges, and Pacific Theological Seminary.

The ten last named are still upon the Society's list.

The number of young men now receiving assistance from the Society is 295.

FORM OF BEQUEST.

I do hereby give and bequeath to the "AMERICAN COLLEGE AND EDUCATION SOCIETY" the sum of ——— dollars, to be paid within —— months after my decease, and to be applied to the uses and purposes of that Society.

☞ Thirty dollars constitutes an Honorary Membership.

American Congregational Union,

OR

CHURCH BUILDING SOCIETY.

Rev. EDWIN B. WEBB, D. D. - - President.

Rev. WM. B. BROWN, D. D., Cor. Sec. 59 BIBLE HOUSE, N. Y.

Prof. N. A. CALKINS, Treas. 59 BIBLE HOUSE, N. Y.

This Society grew out of the first National Council convened at Albany in 1852, and is the only national society ever organized by Congregationists in the direct interests of their own churches. It had for its end the establishing of Congregational churches, not in New England alone, but throughout the length and breadth of the land.

It does its work mainly by the systematic aiding of feeble churches in erecting houses of worship. Its work is largely in the West. It seeks to build sanctuaries only where they are needed. It makes grants and loans, giving loans to each church not to exceed $500, and this in such a way as to stimulate personal endeavor, and always to pay last bills, thus freeing the churches from debt. What is given or loaned is protected by trust mortgage against loss, should the churches aided fail, as they sometimes must. These trust mortgages keep the churches afterwards from the possibility of making other mortgages, and so of incurring debts in the future.

Since the organization of the Union it has aided in the erection of 1,066 Congregational meeting-houses, or more than one third of all that now exist on the continent. The great proportion of the churches in the West have been thus aided, and, without such aid, could not have built when they did, if at all. The demand for church building now is greater than ever before. In some of the Western States and Territories from one half to two thirds of the Home Missionary churches are houseless, and they must have aid or die. It seems a waste to organize churches that cannot be housed. The demand for church building increases yearly as the western half of the country is being settled. On the vigorous carrying forward of this church-building work depends, to a large extent, the future usefulness of the churches themselves, the growth of our denomination, the success of Home and Foreign Missions, the future of our country, and so, to human view, the destiny of the world.

THE AMERICAN
Home Missionary Society.

Incorporated under the laws of the State of New York, was organized in New York City, May 10, 1826. Its President is Rev. THEODORE D. WOOLSEY, D. D., LL.D.; Secretaries for Correspondence, Rev. DAVID B. COE, D. D., Rev. HENRY M. STORRS, D. D.; Treasurer, Rev. ALEXANDER H. CLAPP, D. D. Office, 34 Bible House, New York.

Its Superintendents and General Missionaries, directly overseeing and forwarding the Society's work in the Western and Southwestern States and Territories, are:—

Rev. L. P. ROSE.....Indianapolis, Ind.
Rev. ROBERT WEST.....St. Louis, Mo.
Rev. LEROY WARREN.....Lansing, Mich.
Rev. FRANKLIN B. DOE.....Ripon, Wis.
Rev. EPHRAIM ADAMS.....Waterloo, Ia.
Rev. L. H. COBB.....Minneapolis, Minn.
Rev. S. D. STORRS.....Topeka, Kan.
Rev. HIRAM N. GATES.....Omaha, Neb.
Rev. STEWART SHELDON....Yankton, Dak.
——— — ———.....Col. Springs, Col.
J. H. WARREN, D. D....San Francisco, Cal.
G. H. ATKINSON, D. D.....Portland, Or.

The Secretaries of its nine Auxiliaries are:—

Maine Missionary Society.....Rev. JONATHAN E. ADAMS, Bangor.
New Hampshire Home Missionary Society.....Rev. EDWARD H. GREELEY, Concord.
Vermont Domestic Missionary Society.....Rev. CHARLES S. SMITH, Montpelier.
Massachusetts Home Missionary Society.....Rev. JOSEPH B. CLARK, Boston.
Rhode Island Home Missionary Society.....Rev. JEREMIAH TAYLOR, D. D., Providence.
Connecticut Home Missionary Society.....Rev. WILLIAM H. MOORE, Hartford.
New York Home Missionary Society.....Rev. JOHN C. HOLBROOK, D. D, Syracuse.
Ohio Home Missionary Society.....Rev. SAMUEL WOLCOTT, D. D., Cleveland.
Illinois Home Missionary Society.....Rev. JAMES TOMPKINS, Chicago.

THE HOME MISSIONARY, a monthly magazine, published by the Society, at sixty cents a year, including postage, gives a running account of the progress of the work in all parts of the country, chiefly from the pens of the superintendents and missionaries personally engaged in it. An Annual Report sums up the results of the year.

THE LEAFLET, a monthly tract, price five dollars a hundred for the year, is devoted to the Sunday-school department of the Society's work.

For nearly fifty-four years the Society has been organizing churches, mainly in the West, and aiding in the support of their ministers till those churches are able to assume the whole expense. Its missionaries have from the first organized Sunday-schools, provided proper teachers for them, and by watchful oversight have secured their permanence and highest usefulness. The Society now also raises and disburses money for supplying these missionary Sunday-schools with libraries and other helps.

In connection with the labor of its missionaries, 3,936 churches have been organized, and 2,009 have come to self-support. It has collected and disbursed, in cash, about $8,500,000, and in clothing, books and other supplies, largely the offerings of Christian women, more than $1,178,000—in all, over $9,678,000. The additions to the churches have been 286,172. Schools, academies, and colleges in nearly every Western State are among the direct fruits of the work.

The number of missionaries employed in its fifty-third year (1878-79) was 946, about 600 of them in States and Territories west of New York. They preached regularly in 2,126 stations, and at frequent intervals in many hundreds more. The number of Sunday-school and Bible-class scholars was about 88,000. The additions to the churches were 5,232—3,049 of them on profession of faith. Seventy-eight churches were organized, and forty-seven came to self-support. Last year's receipts were, in cash, $273,691.53; in supplies, $58,000—in all, about $331,700.

At least $300,000 in cash are needed this year to sustain the missionaries now in the field and to take up only such new work as the providence and Spirit of God imperatively call upon the Society to assume *at once*. For securing the means essential to the carrying on of this great work the Society depends, under GOD, on the zealous co-operation of the pastors and members of the Congregational churches of the land.

"AMERICAN MISSIONARY ASSOCIATION."

Organized Sept. 3, 1846.

PRESIDENT.

HON. E. S. TOBEY, BOSTON.

CORRESPONDING SECRETARY.

REV. M. E. STRIEBY, D. D., 56 READE STREET, NEW YORK.

DISTRICT SECRETARIES.

REV. CHARLES L. WOODWORTH, 21 CONGREGATIONAL HOUSE, BOSTON.
REV. G. D. PIKE, NEW YORK.
REV. JAMES POWELL, 112 WEST WASHINGTON STREET, CHICAGO.
H. W. HUBBARD, ESQ., *Treasurer*, 56 READE STREET, NEW YORK.

Its field of labor in this land is among the *Negroes*, the *Indians*, and the *Chinese;* and in Africa among the Mendi people on the western coast. It is in contemplation, also, to establish another Mission in Central Africa, just south of Gondokoro.

STATISTICS OF ITS WORK AND WORKERS.

GENERAL SUMMARY.

WORKERS.

Missionaries. — At the South, 69; among the Indians, 1; in Africa, 9; total, 79.

Teachers. — At the South, 150; among the Chinese, 17; among the Indians, 10; Native Helpers in Africa, 6; total, 183.

Matrons, 9; in Business Department, 9.

Total number of Workers, 280.

CHURCHES.

Churches at the South, 66; among the Indians, 1; in Africa, 2; total, 69.

Church members at the South, 4,189; among the Indians, 19; in Africa, 44; total, 4,252.

Total number Sabbath School Scholars, 7,436.

SCHOOLS.

Schools at the South, 43; among the Chinese, 11; among the Indians, 6; in Africa, 3; total, 63.

Pupils at the South, 7,229; among the Chinese, 1,492; among the Indians, 245; in Africa, 177; total, 8,966.

THE
American Tract Society

Is one of the grand union organizations brought into being by the development of the missionary spirit early in the century. Its special object has been, by means of *tracts* and books and Christian periodicals, to speak to the hearts of men, through their eyes. It has prepared and maintained a great reservoir of pure and wholesome Christian reading, from which all those wishing to get good themselves or do good to others, might draw at will. It has also aimed to carry the truth wherever it might do good. It has placed its reading in the hands of missionaries, foreign and home, sailors' chaplains, and of men and women all over the world who were disposed to use it in Christian work. It has established the special agency of *Colportage* by which to reach the most needy places in our own land.

The Society circulates more than $400,000 worth of Christian truth annually. Hundreds of the very best writers of Christian literature have been contributors to its stores and are now ready to furnish whatever is needed either for permanent or periodical reading. Seven weekly and monthly papers are published, each one of which is a model of its kind. Five thousand books, thirty thousand tracts, and twenty thousand papers can be issued from its presses every day. It has a fine assortment of books for Sunday-School Libraries at moderate prices and fixed discounts. The papers are beautifully illustrated and are furnished as cheaply as those of the same quality can anywhere be obtained.

Thanks to an appreciative public, the business of the Society has become so large as to pay all its running expenses, so that it is in a good position to carry forward its benevolent work. For years it has spent every dollar which has been contributed for the purpose by churches and individuals, in grants of Christian reading to go all over the world, and in the support of its faithful, self-denying, hand-to-hand missionaries, who do their work very largely in regions where as yet the churches have not come.

It is pleasant to notice that the interest in the Tract work, which seemed to flag for a time, is reviving. Many churches have come to its support during the past two or three years. Congregational churches, through this Society, can have the opportunity of furnishing the Christian reading which they love to the needy people of the whole land, without the prejudice of a denominational imprint and without the cost of machinery.

In behalf of those in need in this country and in foreign lands and on the sea, calls are made for ten times the amount that can now be furnished. The Society will gladly respond to those calls to the full extent warranted by the liberality of its supporters.

JAMES P. KIMBALL,
Sec'y New England Branch.

23 FRANKLIN STREET, BOSTON, January, 1880.

AMERICAN SEAMEN'S FRIEND SOCIETY.

80 Wall Street, New York. **Congregational House, Boston.**

This society is prosecuting its work among seamen with increasing encouragement. Chaplains and missionaries are in the field, preaching on shipboard and ashore, as they have opportunity; visiting the sick and dying, and ministering to the comfort and spiritual wants of seamen at home and in foreign lands. THE SAILORS' HOME, in New York, which has accommodated over *ninety thousand* seamen, has been rebuilt and is now reopened.

Over 6.500 libraries, containing more than *three hundred and fifty thousand* volumes, are now afloat on board *six thousand five hundred* vessels, sailing on all oceans and seas and navigable rivers. Each library is in the hands of some sailor or officer, who sees to the distribution of the books, and in many cases holds prayer-meetings and conducts religious worship. All donors of libraries are informed what vessel their libraries go to sea in, and also what is heard from them when at sea. These libraries are fast displacing the corrupting literature of the sea. Many conversions have been reported in connection with this agency. Twenty dollars supplies a library containing a Bible and about forty books. Twenty thousand vessels remain to be supplied.

THE SAILOR'S MAGAZINE collects and communicates information to enlist the sympathy and co-operation of Christians of every name. It is published monthly, each number containing 32 pages, making at the end of the year 384 pages of valuable matter, relating to the work of the AMERICAN SEAMEN'S FRIEND SOCIETY, including facts and incidents about Sea Missions, Prayer Meetings at Sea, Letters from Sailor Missionaries, Reports about Loan Libraries and from Chaplains, Disasters at Sea, Position of the Planets, occasional Sermons by distinguished Preachers on the Influence of Commerce in the Conversion of the World, etc., etc., making a volume each year of permanent value for reference, and for use in Monthly Concerts. Price, including postage, $1.00 a year. Gratis to life members who request it. Also, to pastors taking a collection for the cause, and to donors of libraries.

Some of the considerations that urge to Christian effort in behalf of seamen: —

Sailors are exerting a vast influence in the world. They go everywhere, visit every shore and every port, and come into contact with every class of people. Wicked sailors scatter the seeds of pollution and death, hinder the work of missions, and bring reproach on their calling and country. Christian sailors are scattering the seeds of truth, opening the way for Christian missions, and helping missionaries in all parts of the world. *Over six thousand sailors* are keeping in circulation *three hundred thousand* volumes of Christian books on board of *more than six thousand vessels*, going and coming between the seaports of all countries. The commerce of the United States employs 500,000 sailors.

Vast interests are committed to their care. They have, for the time being, the custody of ship and cargo, and all on board. Millions of treasure, and many thousand precious lives, are dependent upon their fidelity and skill.

It is a WORK APPEALING TO THE GRATITUDE of all civilized communities, every one of which is benefited by the arduous services the sailor renders to society at large.

S. W. HANKS, *District Secretary*,
CONGREGATIONAL HOUSE, BOSTON.

Congregational Singing.

No part of the service of the church is more inspiring than that of song, but the true value and effectiveness of this service depend largely upon the character of both the hymns and tunes used. Numerous collections have been made and published to meet the requirements of this part of public worship: of them all none has been so deservedly popular or so widely adopted as

"SONGS FOR THE SANCTUARY,"

by Rev. Dr. CHARLES S. ROBINSON. The unprecedented circulation of this book is the most convincing proof of its adaptation to the real wants that Christians have felt in the services of divine worship. It was the first to present a careful and analytic arrangement of hymns according to subject, and yet adapted to music appropriate to their rendering in actual use. It gave, moreover, a frank and cordial recognition of choirs, not only by the higher style of music admitted, but by a mechanical suggestion of special pieces to be sung only by those trained in artistic skill. More than half a million of copies have gone into use among the churches of various denominations.

After a few years, however, there was need of a fuller recognition of psalm-versions in some congregations; many pastors desired a separate grouping of the Psalms, in their order and in their familiar forms. The power of association rendered these versions dear for their own sake, even if a few should have to be restored to a less felicitous versification. Thus Dr. ROBINSON's second book,

"PSALMS AND HYMNS AND SPIRITUAL SONGS,"

was published, and the opportunity was taken to introduce some of the later translations of the Scriptural Psalms and of the ancient and mediæval hymns, as well as some of the newer and already favorite tunes.

But what the churches evidently wanted was a manual resembling "Songs for the Sanctuary" in most of its features, though less bulky and less costly. During the fifteen years which have elapsed since that book was published, popular taste has been moving in two directions, almost opposite. Musicians demanded chorals, harmonized according to artistic rules; tunes of a higher character

in style of composition. In one way and another the various churches had gained access to English and German manuals containing pieces which rapidly rose into favor.

Then, in the other direction, the people at large had been moving towards melodic and refrain tunes. Many most excellent hymns and versions of psalms found their way into the memories and hearts of Christians. How to group all these into a portable volume that should retain the old and yet make room for the new, that should recognize the chorals and keep the refrains, was a task of no light labor. This work Dr. ROBINSON has accomplished in his latest book,

"SPIRITUAL SONGS,"

with admirable skill. But no one can cast his eye over the pages, noting words, music, and adaptation, without seeing plainly that the author has drawn upon all his previous experience in arrangement and choice, and has heard gladly all that the churches have been saying as they tried to tell their real wants.

The following review of "Spiritual Songs" appeared in *The Congregationalist* of February 5, 1879, and is quoted here as an excellent comparison between two of Dr. ROBINSON'S most popular books:—

"DR. ROBINSON'S NEW HYMN-BOOK.

"Rev. C. S. ROBINSON, D. D., of New York City, the compiler of the 'Songs for the Sanctuary,' has just published a new hymn-book, 'Spiritual Songs.' As the former has been widely used and greatly liked, we have taken it as a suitable standard of comparison in studying the merits of the latter. The 'Spiritual Songs' contains nearly three hundred hymns less than its predecessor, and many which it includes are not in the other. This difference, however, is to the advantage of the new book. We always have wondered how a great many hymns in the 'Songs for the Sanctuary' ever found admission to its pages. It has been thoroughly winnowed, a number of admirable hymns have been added, and the result is the book before us. A few hymns which are valuable are not here, but few, if any, undeserving ones have been admitted, and among those added are some of the choicest, such as those beginning respectively, 'There's a wideness in God's mercy,' 'The Son of God goes forth to war,' and 'Lord, my weak thought in vain would climb,' without which no such book would be reasonably complete. Dr. ROBINSON has gathered his harvest with a cautious, yet catholic spirit, from a broad field, and has chosen only the best.

"As to music, the new book has about a hundred and seventy-five

more tunes than its predecessor. The old familiar friends are here, and care has been taken to add to them only such, in general, as seem worthy of so goodly a fellowship. Many rich tunes are included from German and English masters, and the more modern among our own composers are not unrepresented. The desires of our choirs, and of those who prefer congregational singing, have been met, perhaps, as well as is possible by the same book. * * * * * We must not omit to say, also, that words and music have been fitted to each other very successfully, and that both words and music are credited carefully to their authors. The hymns are well proportioned in number and variety to the different subjects, there are the usual indexes, and also an unusual and useful index of first lines of all the stanzas in the book. The Scriptural texts on the inside of the covers are very suitable, and the paper, type, and binding are good. * * * *

"*We regard this book, on the whole, as the best hymn-book which we ever have seen, and we predict for it great favor with the church.*"

The *Sunday School Times* says: "Dr. ROBINSON's 'Songs for the Sanctuary' has probably been the most popular and successful of the undenominational hymn-books of recent years. The present volume ('Spiritual Songs') seems to us to be a better book, since it embodies the results of recent hymnological progress, without losing the standard and popular excellence of the previous collection."

Here, then, is offered to the Lord's people a manual of sacred song, containing the familiar and the fresh, in wise proportion, portable in size and cheap in price. The binding is strong and elegant.

Accompanying these volumes, smaller works have been compiled, so as to offer, as far as practicable, the same selections of hymns and tunes in the weekly conferences as in the Sabbath services. Thus it is believed that the taste and skill of those accustomed to sing in the prayer-meetings will be lifted and educated, and at the same time the voices of the congregation will become acquainted with what they will be asked to sing in the sanctuary. In May last a small edition of "Spiritual Songs" was issued, and its success has been almost unprecedented. Of this book,

"SPIRITUAL SONGS FOR SOCIAL WORSHIP,"

the *New York Evening Post* said:—

"We had occasion not long ago to write almost enthusiastically of Dr. CHAS. S. ROBINSON's 'Spiritual Songs' as the very best col

lection of hymns and music for church use with which we are acquainted, the best not only for what it contains, but also for what the editor's sound judgment and cultivated taste have done in the way of exclusion. We have now to announce the appearance of an abridged chapel edition of the work, consisting of about half the hymns and tunes in the original, specially selected for their fitness for social worship, with some additions. The work is intended for use in prayer-meetings and other gatherings for informal social worship, and its convenience and desirability for such uses can scarcely be too highly praised. The type is clear and large, and the volume is very substantially made."

The *New York Observer* has described it as "small, neat, comprehensive, sufficient, convenient and excellent."

The hymn-books of the lighter order, which have been so popular during the last few years, have served a good purpose, but the churches have grown tired of that class of music; hence, "Spiritual Songs for Social Worship," retaining a few of those which have proved most acceptable and worth preserving, combined with the cream of the old standard favorites adapted to social worship, is being eagerly sought after; thousands have already been sold, and the twenty-fifth thousand is now ready. The low price of the book (60 cents to churches in quantities), the rich binding, cover-linings and deep red edges, all combine to make this the favorite for prayer-meetings over everything of the kind yet published.

Rev. A. J. TITSWORTH, of Chelsea, Mass., has written to the publishers: "It is fresh, bright, spiritual, and its presence has materially increased the attendance upon our prayer-meetings."

All of Rev. Dr. ROBINSON'S hymn and tune books are published by Messrs. SCRIBNER & CO., 743 Broadway, New York, to whom any inquiries or requests for examination copies should be addressed.

Specimen pages are sent free of charge, and copies for examination are gladly forwarded to pastors or church committees, to be returned without charge if not adopted. No church should adopt a new hymn and tune book without examining Rev. Dr. ROBINSON'S collections, which are now used by more Congregational churches than all other hymn and tune books combined.

INDEX.

PAGE.

Additions to the Churches, reported in 1879 98
American Board of Commissioners for Foreign Missions 139
American College and Education Society 140
American Congregational Association 138
American Congregational Union 141
American Home Missionary Society 142
American Missionary Association 143
American Seamen's Friend Society 145
American Tract Society (N. E. Branch) 144
Annual Record of Churches formed 40
Baptisms, number of, reported in 1879 99
By way of Explanation 3
Churches (and pastoral supply), lists of, by States 60
" changes in the annual list, follow each State.
" organized in 1878 (in part) and in 1879 40
" statistical reports from, by States 96
Church-membership, statistics of, reported in 1879 98
" " " " total in 1878 98
Committees of the National Council 2
Congregational Publishing Society 138
Contributions, Benevolent, amount by States 99
" for Home Expenses, by States 99
Council, National, organization of 2, 100
Families, statistics of 99
Ministers, Alphabetical List of 104
" changes in relation, in 1879 97
" deceased in 1879, notices of 9
" " 1876–9, list of 37
" dismissed in 1878–9, list of 44
" installed in 1878–9, list of 41
" married in 1878-9, list of 45
" ordained in 1878–9, list of 41
" statistical table of, by States 97
Missionaries (Congregational), Foreign, list of 93
Missionary Societies (Home), national and local 137
National Co-operative Societies 137
Organizations of the churches, by States 100
" State, sessions of, in 1880 103
Sabbath Schools, statistics of, by States 99
Seminaries, Theological 47
Sessions of the State organizations to be held in 1880 103
Societies, National Co-operative, their organization 104

PAGE

Statistics, comparative, 1878 and 1879 95
" General Summaries of 96–99
" Vital (of ministers), 9; Summaries 34–36
Theological Seminaries (Congregational), Professors and Students in, with statistics and notices 47
Treasurer's statement (National Council) 3
Vital Statistics (of Congregational ministers) 9
Western Education Society 138
Women's Boards of Missions 137
Wood-Cuts. Congregational House, Boston 8
" Congregational Church, Natick, Mass. 39
" Old South Church (new), Boston 58
Congregational Church, E. Somerville, Mass. 136

THOMPSON, BROWN & CO.

23 Hawley Street - - - - BOSTON,

HAVE JUST PUBLISHED

BRADBURY'S EATON'S PRACTICAL ARITHMETIC,

Combining oral and written work with examples new and adapted to present prices and conditions. All arithmetical subjects not needed in practical life are omitted from the main book and placed in the appendix. The metric (decimal) weights and measures are placed next to U. S. (decimal) money, and are illustrated from drawings made of the exact size from the Government standards. *Sent for examination on receipt of 40 cents. Metric pages on receipt of three-cent postage stamp.*

STONE'S HISTORY OF ENGLAND.

By A. P. STONE, LL. D., Superintendent of Schools, Springfield, Mass. With numerous maps and illustrations. *Sent for examination on receipt of 40 cents.*

TILDEN'S MUSICAL GUIDE.

By W. S. TILDEN, late Musical Director of the Schools of Newton, Mass. The use of this book in ungraded and graded schools will render a *series* of music readers unnecessary. *Sent for examination on receipt of 30 cents.*

Messrs. T., B. & Co. would also call attention to

BRADBURY'S ELEMENTARY ALGEBRA
AND
BRADBURY'S GEOMETRY AND TRIGONOMETRY,

Adopted and used in cities of New England, aggregating more than five sixths of the city populations, and very extensively in the smaller towns. Especial attention is called to the exercises for original demonstration and practical questions, as invaluable for a practical knowledge of geometry.

MESERVEY'S BOOK-KEEPING.

Containing both single and double entry, it is based on the latest business methods and is practical throughout. It has been extensively introduced into a large number of High Schools and Academies throughout the country. *Sent for examination on receipt of 50 cents.*

Address the publishers, as above, or

THOMAS H. BUSH, Agent, 70 Metropolitan Block, CHICAGO.

THIRTY YEARS AGO THE BRONCHIAL TROCHES were introduced, being prepared by combining in a convenient form several medicinal substances held in general esteem among physicians in the treatment of Bronchial Affections and Coughs.

The BRONCHIAL TROCHES contain ingredients acting directly on the organs of the voice. They have an extraordinary effect in all disorders of the Throat and Larynx, restoring a healthy tone when relaxed, either from cold or over-exertion of the voice, and produce a clear and distinct enunciation. To PUBLIC SPEAKERS and SINGERS they will be found invaluable.

Imitations are offered for sale, many of which are injurious. THE GENUINE BRONCHIAL TROCHES ARE SOLD ONLY IN BOXES, with fac-simile of the proprietors on the wrapper.

1850

BROWN'S BRONCHIAL TROCHES

1880

A COUGH, COLD or SORE THROAT requires immediate attention. A continuance for any length of time causes irritation of the Lungs, or some chronic Throat Affection. Neglect oftentimes results in some incurable Lung disease. THE TROCHES are not new and untried, but, having been tested by wide and constant use for nearly an entire generation, they have attained well-merited rank among the few staple remedies of the age. BROWN'S BRONCHIAL TROCHES have proved their efficacy by a test of many years, and will almost invariably give immediate relief.

John L. Brown & Sons

PRICES, 25 CENTS, 50 CENTS AND $1 PER BOX.

—THE—

ESTEY ORGAN

"IS THE BEST."

So say all the leading musicians of the world, as well as those who have used the Organs for the past thirty-four years. Please say where you saw this advertisement. Illustrated Catalogue sent free.

HUNT BROTHERS,

General Managers for New England,

608 WASHINGTON ST. - - BOSTON, MASS.

PIANOS.

HAZELTON BROTHERS,

Grands, Squares and Uprights.

HAINES BROTHERS,

Uprights and Squares. UPRIGHTS A SPECIALTY.

BILLINGS & COMP'Y,

Squares and Uprights.

Making the *largest* and *most complete* stock of Pianos in Boston. Honest goods and honest prices. Illustrated Catalogues sent *free*. Please say where you saw this advertisement.

HUNT BROTHERS,

New England Managers,

608 WASHINGTON STREET, BOSTON, MASS.

CHOIR and New CONGREGATION.

A COLLECTION OF

HYMNS, TUNES, ANTHEMS, CHANTS AND SERVICES

FOR THE

CHOIR AND ALL THE PEOPLE.

By GEO. F. ROOT.

It has been Indorsed by the Leading Ministers, Praised by the Choir Singers, and Pronounced Good by all the People wherever it has been introduced.

THE NEW CHOIR AND CONGREGATION

Contains nearly 700 standard Hymns, together with Responsive Services, Gospel Songs, and appropriate pieces for special occasions, the whole making *the most elegant and complete Hymn, Tune, and Church Music Book published.*

☞ Elegantly bound in cloth. Sent by mail upon receipt of $2.00.

Specimen pages, with plan and full particulars, free.

JOHN CHURCH CO.'S

PIANO & SONG LIBRARY

Embraces the following named popular volumes of good music. Each book contains a large collection of the most desirable and successful songs or pieces.

In no other way can so much good Music be secured for the same amount of money.

The Musical Union. Songs and pieces, half of each; 128 pages. Price, $2.50; cloth, $3.

The Social Song All vocal: songs, duets, choruses, etc. Not a poor melody in it. $1.75; cloth, $2.

The Social Circle. All instrumental; waltzes, polkas, marches, etc. This and "Social Song" are companion volumes. $1.75; cloth, $2.

Silver Sounds. A standard book of both songs and pieces; a great variety, including church tunes. $2; cloth, $2.25.

Song Tree. The only book of secular and concert songs by the late P. P. Bliss. $2; cloth, $3.

Centennial Chimes. A unique collection of old familiar tunes easily arranged for piano. $1.

FIRST YEARS IN SONG-LAND

FOR

Day Schools and Juvenile Classes.

By GEORGE F. ROOT.

A well-ordered, interesting, and carefully graded course of elementary lessons, and a generous supply of good, attractive

SONGS For IMITATION.
" STUDY OF NOTATION.
" RECITATION.
" SPECIAL OCCASIONS.

IN EVERY DEPARTMENT

"First Years in Song Land"

is far in advance of any of its predecessors, and outstrips all competitors. 216 pages in beautiful style.

Be sure to examine "First Years in Song-Land" before you select a book for the fall and winter s ason.

Price, 50c. by mail; $5.00 per dozen by express.

Specimen pages now ready and sent *free* on application.

EVERY LOVER OF MUSIC

SHOULD SUBSCRIBE FOR

Church's Musical Visitor

A Monthly Journal

DEVOTED TO THE INTERESTS OF MUSIC AND LITERATURE.

Each Number contains

Items, Sketches, Editorials, Correspondence from all the great Musical Centres, and

12 TO 14 PAGES OF NEW MUSIC.

Subscription Price, including choice of TEN ELEGANT premium volumes,

Only $1.50 a Year.

The Music in each one of the premiums is alone

WORTH $5.00.

Single copies 15 cents. *Send stamp for sample copy and full particulars.*

AGENTS WANTED.

PUBLISHED BY

JOHN CHURCH & CO.

66 WEST FOURTH STREET, CINCINNATI, OHIO

THE GREAT BIBLE DICTIONARY.

By WILLIAM SMITH. Unabridged, enlarged, corrected. Four volumes, 3667 pages, with 596 illustrations. Price, in cloth, $26.00; sheep, $30.00; half morocco, $35.00; half Russia, $38.00; full morocco or full calf, $45.00; full Russia or Levant, $50.00.

No similar work in our own or in any other language is for a moment to be compared with it.—*Quarterly Review* (London).

It is a library in itself; it is scholarly and critical enough for the most advanced student; it is readable and interesting enough for the average mind; its arrangement is admirable; its tone is reverent but independent.—*Watchman and Reflector* (Boston).

There cannot well be two opinions about the merits of Smith's Bible Dictionary. What was, to begin with, the best book of its kind in our language, is now still better.—*Prof. Roswell D. Hitchcock.*

This magnificent work has no rival in its department.—*Sunday School Times.*

The grounds for its superiority to the English edition of the same work are these:—

Five hundred more pages and one hundred more engravings in the American edition than in the original English; more than one thousand errors of reference corrected; an index of Scripture illustrations.

In paper, press-work, cuts, maps, etc., we do not see anything to choose between this and the more costly English original; while in a multitude of other respects which affect the trustworthiness, thoroughness and supreme excellence of the work as a thesaurus of Biblical knowledge, this is vastly to be preferred.—*Congregational Review* (Boston).

No other edition of Smith's Bible Dictionary is nearly as full, complete or accurate as this, which was edited by Prof. H. B. HACKETT, D. D., and Prof. EZRA ABBOT.

RELIGIOUS BOOKS.

JOSEPH COOK'S LECTURES.

BIOLOGY	$1.50
TRANSCENDENTALISM	1.50
ORTHODOXY	1.50
CONSCIENCE	1.50
HEREDITY	1.50
MARRIAGE	1.50
LABOR	1.50
SOCIALISM	1.50

The lectures are remarkably eloquent, vigorous and powerful, and no one could read them without great benefit. They deal with very important questions, and are a valuable contribution towards solving many of the difficulties which at this time trouble many minds.—R. PAYNE SMITH, D. D., *Dean of Canterbury.*

I admired the rhetorical power with which, before a large mixed audience, the speaker knew how to handle the difficult topic of biology, and to cause the teaching of German philosophers and theologians to be respected.—Prof. SCHOEBELIN, *of Gottingen University.*

Aside from the rhetorical brilliancy of his style and the aptness and fertility of his illustrations, Mr. Cook's method of exposition is remarkably effective.—*Appletons' Journal.*

Neander's General History of the Christian Religion and Church. Translated from the German by Rev. JOSEPH TORREY, Professor in the University of Vermont. 5 vols. 8vo, cloth, $18.00.

Neander's Church History is one of the most profound, carefully considered, deeply philosophized, candid, truly liberal and independent historical works that has ever been written. In all these respects it stands head and shoulders above almost any other church history in existence.—Prof. CALVIN E. STOWE.

Biblical Researches in Palestine. By EDWARD ROBINSON, D.D., LL.D. 3 vols. 8vo. With maps, cloth, $10.00; maps separate, $1.00.

Dean Stanley says: "To that work I have felt that I and all students of Biblical literature owed a debt that can never be effaced," and he emphasizes the thorough observation shown in this work, "its extreme accuracy" and its admirable style.

Ten Great Religions. An essay in comparative theology. By JAMES FREEMAN CLARKE, D. D. Full index. 8vo, $3.00; half calf, $5.50.

We know of no other volume in which one can get so comprehensive a view of the religious history of the world.—*Hartford Courant.*

Christianity and Humanity. A series of sermons, by THOMAS STARR KING. Edited, with a memoir, by EDWIN P. WHIPPLE. Fine steel portrait. 12mo, $2.

Models of utterance such as men will not not only hear but be lastingly affected by.—*Christian Union* (New York).

*** For sale at the Bookstores. Sent, post-paid, on receipt of price, by the Publishers,

HOUGHTON, OSGOOD AND COMPANY, Boston, Mass.

THE CHURCH HYMN BOOK,

WITH TUNES.

By Rev. E. F. HATFIELD, D. D.

A MANUAL OF PRAISE FOR WORSHIP IN THE CHURCH, THE SOCIAL CIRCLE, AND THE FAMILY, was published in June, 1872, and contained 1,469 Hymns and Metrical Chants, with 432 Tunes.

The *half* note was adopted as the standard measure of time for the music, according to the usage of modern English and German authors, and a number of choice choral tunes were introduced, and the harmonies of many of the tunes were so arranged by Prof. S. P. Warren as to render them very rich, grand, and full in tone, though requiring care in singing the alto, tenor, and bass parts. This edition is still published, and it is quite popular with churches that are able to give time and attention to the practice of congregational singing.

THE NEW EDITION of the Church Hymn Book, with Tunes, was issued June, 1875. In this the hyms are the same, word for word, as in the former edition. no change having been made in them.

The revision consists of a change from the *half* to the *quarter* note as the standard in the music, and of a RESTORATION of the harmonies, so that the tunes appear as they were originally written by their authors, and in their most familiar form.

Over *FIFTY* excellent and popular tunes have been inserted in this edition that were not in the first; some of them take the places of tunes that were repeated in the former edition, and are now used but once, and some displace choral and minor tunes that were considered, by some excellent singers, to be too heavy for congregational use.

The book is so arranged that there are 356 pages, where, without turning a leaf, a tune of the same metre can be found on the opposite page, in addition to the one to which the hymn is set, giving a choice of two tunes for each one of 1,053 hymns.

It will be noticed that in nearly every case where there is a NEW tune upon one page, there will be found a FAMILIAR tune upon the opposite one.

The book, containing as it does 1,469 hymns, selected with great care by Rev. Dr. HATFIELD (a pastor for more than thirty years), furnishes a theme for every variety of subjects suitable for use in Christian worship, and a hymn calculated to express every phase of Christian experience.

THE COLLECTION OF TUNES is *larger* and more varied than that of any similar book that has been published recently, and the edition of 1875 contains over 450 different tunes of the most popular and varied character.

The Church Hymn Book, with Tunes, can hardly fail to meet the wants of any church, as the Hymns are REAL HYMNS, and not merely sacred poetry; and the tunes are of such a character as to satisfy the wants of the church for years, and are not trifling, ephemeral melodies, with carelessly arranged harmonies.

☞ *The price of the book is exceedingly low, placing it within the reach of every church.*

THE CHAPEL HYMN BOOK,

WITH TUNES.

AN ABRIDGED work from THE CHURCH HYMN BOOK. By Rev. EDWIN F. HATFIELD, D. D., with all the OLD TUNES AND FAMILIAR HARMONIES, For the use of Chapels, Lecture Rooms, Social Meetings, Mission Churches. and Congregations desiring a smaller book than the original. It contains 752 Hymns. 263 Tunes, several Chants, and a most thorough and complete Index. Printed and bound in the most handsome style, and very convenient and attractive in size.

☞ Full descriptive circulars with prices and a large number of representative testimonials will be sent on application; as also, to be returned if not adopted, a sample copy to pastors for examination. Address

IVISON, BLAKEMAN, TAYLOR & CO.,

PUBLISHERS,

138 AND 140 GRAND STREET, NEW YORK.

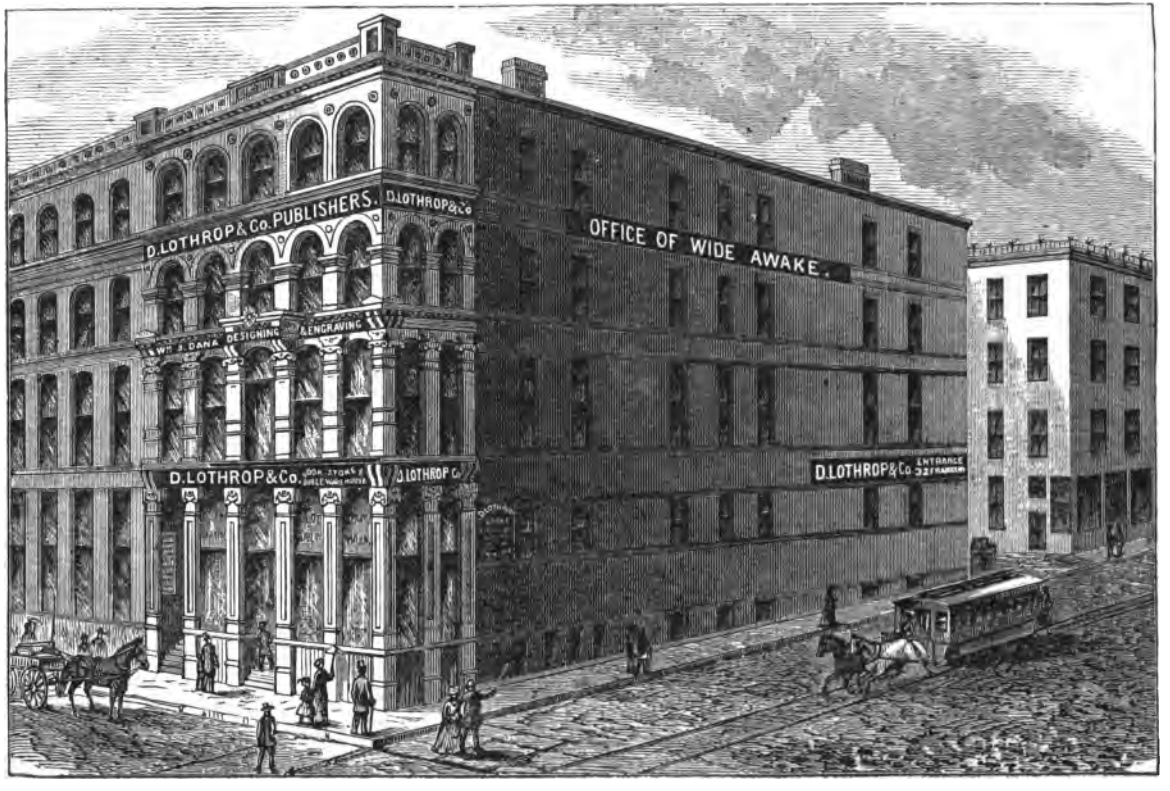

D. LOTHROP & Co., Sunday School Publishers and Booksellers, Importers of Bibles, Albums and Chromo Cards.
Retail Department, 32 Franklin Street, Boston.

D. LOTHROP & CO.'S
POPULAR PERIODICALS!

NOW IS THE TIME TO SUBSCRIBE.

WIDE AWAKE. { THE ILLUSTRATED YOUNG FOLKS' MONTHLY MAGAZINE. ELLA FARMAN, Editor. Price, $2.00 a year; 20c. a number.

Babyland. { THE PICTORIAL MONTHLY FOR THE BABIES. ELLA FARMAN, Editor Price, 50 cents a year; 5 cents a number.

The Pansy. { AN ILLUSTRATED JUVENILE MONTHLY FOR SUNDAY READING. Edited by Mrs. G. R. ALDEN, author of the "Pansy" Books. Price, 25c. a year.

The Sunday-School Monthly. { For Sunday-School Teachers, Parents and all S. S. Workers. Edited by Mr. and Mrs. ALDEN ("Pansy"). 60c. a year.

The S. S. Monthly Bible Class. { For all Sunday-School Scholars. Edited by Mr. and Mrs. G. R. ALDEN ("Pansy"). Price, 25c. a year.

The Boston Book Bulletin. { A QUARTERLY ECLECTIC GUIDE FOR BOOK-BUYERS. Price 30c. a year.

Samples of the above sent by mail on receipt of 20 cents. Agents wanted in each town.

New Books for Very Little Folks.

BABY'S OBJECT-LESSON BOOK. By ELLA FARMAN. Price, 25c.
Suited to the needs of a little child before its school days begin. *All mothers should buy this book if no other.*

ART IN THE NURSERY. Price, 50c.
A book of very funny pictures, designed especially for children to copy upon slate or paper—a capital way to busy roguish little fingers.

BABYLAND FOR 1879. Cloth binding, $1.00; chromo boards, 75c.
It is full of bright, beautiful pictures, of little stories and jingles, and all in clear, big type, with words divided into syllables.

Books for the Older Children.

JOHNNY'S DISCOVERIES. By ADAM STWIN. Illustrated. Three vols. 4to, chromo board covers, 60c. each.
AT HOME. IN THE MOUNTAINS. BY SEA AND SHORE. Philosophy and Science as children like it.

NATURAL HISTORY STORIES. Four hundred illustrations. Three vols. 4to, chromo board cover, 75c. each.
WATER WONDERS. ON FOUR FEET. WINGED WONDERS. Good books for home kindergarten teachers.

ONCE UPON A TIME. By E. E. BROWN. With one hundred choice pictures. 4to, board cover, 75c.
The delight of the play-room.

AUNT DOLLY'S SCHOOL-ROOM STORIES. 16mo. Illustrated. 75c.
Each story teaches a lesson to both teacher and pupil.

YOUNG FOLKS' HISTORY OF FRANCE. By CHARLOTTE M. YONGE. Uniform with Germany, Greece, Rome and England. 12mo, $1.50.
Charming history charmingly illustrated.

THE DOGBERRY BUNCH. By MARY HARTWELL CATHERWOOD. Thirty illustrations by Miss Lathbury. Cloth, 16mo. Price, $1.25.
A merry story of seven plucky children, who would hang together.

Bright New Books for Boys.

ROYAL LOWRIE; or, A General Misunderstanding. By MAGNUS MERRIWEATHER. 16mo, illustrated, $1.25.

ROYAL LOWRIE'S LAST YEAR AT ST. OLAVE'S. By MAGNUS MERRIWEATHER. 16mo, illustrated, $1.25.

Bright New Books for Girls.

BREAKFAST FOR TWO. A delightful and instructive story. By JOANNA H. MATTHEWS. 16mo, $1.25.

MORE WAYS THAN ONE. By ALICE PERRY, author of "Esther Pennefather." 16mo, 484 pages, illustrated, $1.50.
A story of singular beauty and power.

RUTH ERSKINE'S CROSSES. By PANSY. 12mo, illustrated, $1.50.
The third volume of the famous Chautauqua Girls' Series. It will add to the popularity of this already popular Series.

FROM JUNE TO JUNE. By CARRIE A. COOKE. 16mo, illustrated, $1.25.
A thoughtful story for young ladies.

Beautiful Illustrated Books.

POETS' HOMES. 2d Series. Including very full biographies of William Cullen Bryant, R. W. Emerson, Dr. Holmes, etc., etc. Fully illustrated. 16mo, cloth, $2; gilt edges, $2 50.

OUR AMERICAN ARTISTS. By S. G. W. BENJAMIN. Biographies of living American artists, with original drawings, studio sketches and portraits. Especially for young people. 4to, elegant cloth, $1.50; gilt edges, $2.

AMERICA. Our National Hymn. By Rev. S. F. SMITH, D. D. With exquisite illustrations and an illustrated sketch of the author. 4to, $2; full gilt, $3.
A book for every American.

For Home Libraries.

THOUGHTS THAT BREATHE. From Dean Stanley. With a note from Dean Stanley. Introduction by Rev. Phillips Brooks. Biography by the compiler. 16mo, cloth, $1.

ON BOARD THE ROCKET. By Capt. ROBERT C. ADAMS. 12mo, illustrated, $1.50.
Should be read by all who have any interest in or desire any knowledge of ships and sailors. The author is a son of the late Rev. Nehemiah Adams, D. D.

The papers of most influence, and having the largest circulation in the various evangelical denominations, unite in commending the publications of D. LOTHROP & CO.

Eminent among them are,—

PANSY'S WORKS, 32 vols.
ELLA FARMAN'S WORKS, 9 vols.
JULIA A. EASTMAN'S WORKS, 6 vols.
MRS. A. E. PORTER'S WORKS, 5 vols.
By Author of ANDY LUTTRELL, 6 vols.
REV. N. ADAMS' WORKS, 12 vols.
Z. A. MUDGE'S WORKS, 3 vols.
MRS E. D. KENDALL'S WORKS, 3 vols.
THE $1,000 PRIZE SERIES, 16 vols.
THE $500 PRIZE SERIES, 11 vols.

Choice New S. S. Books just ready. Catalogues free. Send for one.

☞ *Any book sent free of postage on receipt of price. Illustrated catalogues of over 800 volumes sent free on application. Address all orders to*

D. LOTHROP & CO., Publishers and Booksellers, 32 Franklin St., Boston.

"THE GEM OF BIBLES"

IS

The "Oxford"

Teachers' 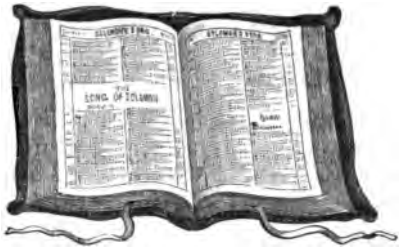 Bible.

IT IS

THE STRONGEST, THE BEST, THE CHEAPEST.

READ THIS:

The SUNDAY SCHOOL TIMES of Nov. 1, 1879, says:

"The demand for good editions of the Bible, with fitting helps to its study, is on the "increase among Sunday-school teachers, and the effort to meet this demand promotes a "healthful competition among publishing houses. It has not been easy at all times to decide "in favor of any one edition above all others; hence such a request as the following, from "a correspondent in Tennessee, could not have been answered by us with positiveness until "a few months ago. He says:—

"'*I desire you to tell me which is the best Teachers' Bible among the kinds advertised.* "*I want the best Bible for teaching.*'

"We have no hesitation in saying that, all things considered, the OXFORD TEACHERS' "BIBLES are better for the Sunday-school teacher than any other with which we are familiar. "THOMAS NELSON & SONS, 42 Bleecker Street, New York, are the American agents. They "can be addressed for circulars giving a description of the various sizes and styles of binding, "ranging from $1.50 to $14. Possibly some other publishing house will yet improve on "these. If so, we shall be prompt to chronicle the fact."

The NORTHWESTERN ADVOCATE says:

"The OXFORD PRESS, represented in this country by THOMAS NELSON & SONS, is now publishing a series of six *fac-simile* Bibles, that is, six editions printed in different sized type and page, each page exactly corresponding word for word in each edition, the text occupying 1.000 pages and the supplemental matter about 320 pages more. A brief description of the advantages of the OXFORD TEACHERS' BIBLE will be acceptable. OXFORD BIBLES are printed from *standing* type, *not* from plates. The OXFORD PRESS cast their own types, make their own paper from rags *only*, and bind their books themselves. The manipulation of a genuine OXFORD BIBLE, both as to paper and binding, will satisfy the most minute scrutiny. The clearness of the printed page leaves nothing to be desired. As to the binding, the book may be doubled flat back, may be thrown down and even trampled upon, without a leaf starting, or it may be suspended by a single leaf without sustaining injury. The back of the book is so supple it cannot be broken; and in order to take the book to pieces, the leaves must be torn out separately. The paper itself possesses a toughness which cannot be surpassed, but the binding will, for durability, outlast the paper. Of the contents, the miscellaneous information is classified under thirty-four separate heads, arranged in a systematic and orderly manner for immediate use. The information is nearly all new or rewritten in such a way as to embrace the greatest amount of knowledge in the smallest compass. The most eminent scholars and professors of OXFORD UNIVERSITY have been employed on these articles, and they have been revised by the most eminent divines, so as to make the matter as perfect as possible, and acceptable to *all*."

The Rev. C. H. SPURGEON says:

"I can unreservedly recommend the OXFORD BIBLES FOR TEACHERS. They are as good as we can ever expect to see. The 'Helps' constitute a library of Scriptural information."

FOR SALE BY ALL BOOKSELLERS AND

THOMAS NELSON & SONS - - 42 Bleecker Street, New York.

☞ ALL THE "OXFORD" BIBLES BEAR THE OXFORD IMPRINT ON THE TITLE-PAGE.

Hymn and Tune Books for Public Worship.

THE CHRISTIAN HYMNAL,

CONTAINING A NEW SELECTION OF

Hyms, Tunes and Chants for Use in Public Worship, and also Selections from the Psalter for Responsive Readings.

EDITED BY REV. MESSRS.

E. P. PARKER. N. J. BURTON. J. H. TWICHELL.

HARTFORD, CONN.

It is one of the choicest selections of hymns ever made.— *The Chicago Advance.*

The Christian Hymnal is a characteristic production, and one in every way creditable to its editors. The average character of the music and hymns is very high.— *The Independent.*

We unreservedly commend this volume to the attention of all those churches and individuals who can be in any way satisfied with a less bulky and more choice collection of music than is at present in common use.— *Religious Herald, Hartford.*

It is the best Congregational Hymnal we have seen.— *Hartford Courant.*

You certainly have the brighest jewels of the devotional hymns in your book.— *Rev. Henry Hopkins, Westfield, Mass.*

I have looked it through quite carefully and with much interest, and think you have been exceedingly successful in your selections.— *Henry Wilson, Organist of Park Church, and formerly of Christ Church, Hartford.*

The compilers seem to have kept nearly all that is valuable or suitable for Public Worship, in a surprisingly small collection.— *B. P. Learned, Director of Music at Park Church, Norwich.*

I have carefully examined "The Christian Hymnal," and will say emphatically that in my judgment it is the best collection of hymns and tunes published in this country.— *Irving Emerson, Organist of Christ Church, Hartford.*

Price per Copy - - - - - - - - $1.25

Copies sent for examination on receipt of 1.00

Special Prices made for introduction to Churches.

BROWN & GROSS, Publishers,

HARTFORD, CONN.

SENT FREE A SPECIMEN COPY OF THE MUSICAL HERALD

A Journal of 28 pages, for **Teachers, Students** and all **Lovers of Music.** The **Foremost Writers** in all departments of musical culture, including **Voice, Piano, Organ, Orchestral Instruments, Choral Music,** both Secular and Sacred, **Harmony, Theory, &c.,** have been engaged, making it a journal indispensable to a good **Musical Education.** PASTORS, SUPERINTENDENTS, CHORISTERS, Organists and Choirs will be specially interested in the department of **Church and Sunday School Music.** Terms **$1.50** a year, which includes

$10.00 Worth of Music

of the highest character. Address the **Musical Herald Co., Music Hall, Boston, Mass.** Send stamp for postage.

CONGREGATIONAL PUBLISHING SOCIETY.

The managers of the CONGREGATIONAL PUBLISHING SOCIETY respectfully call attention to the following statements: —

1. The free dissemination of Christian literature is one of the most effective ways of converting the world to Christ. To issue the best literature and tempt readers by cheap prices, or outright gifts, publishing societies are needed.

2. Congregationalists ought to do their share towards the world's conversion through the press, as through the other ministries of the churches. The same sphere which our churches fill in life, our Publishing Society should fill in literature.

The vast preponderance of the teaching and activity of our churches has no denominational end or aim, but is in the broad field of general Christian teaching. The Publishing Society is Congregational to the same extent as the churches, and no more. Certain treatises of interest only to Christians of our Way have their place. The controlling work of the Society is to set forth as aptly and forcibly as may be, and scatter as widely that common evangelical literature which all Christians approve.

3. There is no danger of overdoing this beneficent work. With other societies "all at it, and always at it," we are still needed; our resources, our methods, our prayers are needed. We rejoice in what is well done by the Methodist Book Concern, by the Baptist and by the Presbyterian Boards, and by the union organizations. But we can manage this evangelistic work as economically and as judiciously as others can manage it for us. In addition to all they are doing through outside organizations, Congregationalists have a large field of their own to occupy.

4. CHARITABLE WORK. Missionaries, ministers, tract-distributors, Christian Associations, come to the Society for books and periodicals to give away where they will do the most good. To meet these increasing calls we need generous contributions. Whatever is contributed is honestly distributed to the full value in the best literature. No money is diverted for expenses. The colporteurs are unpaid volunteers. We ask of every church an annual collection; we ask general and large donations and legacies for this divine method of telling the good news.

5. A PUBLISHING FUND OF ONE HUNDRED THOUSAND DOLLARS is imperatively needed for the work now opening. The income of it could be used to-day to the greatest advantage of our common Christianity. The Society has never yet been endowed with a specific publishing fund. It earnestly solicits liberal gifts therefor.

6. ITS PERIODICALS AND PUBLICATIONS generally are believed to be as good of their kinds as can be procured anywhere. We bespeak for them the patronage of all Congregationalists, of churches, and Sunday schools.

7. AN EASY WAY TO EXTEND THE BENEFICENT WORK OF THE SOCIETY IS TO PATRONIZE IT. The Society is a book-seller. It is the agent that manages a co-operative bookstore, of which all the profits are for the general advantage of the churches. No individual has the slightest personal interest, or gains the least amount, whether many or few books are sold. The churches and Sunday schools are the ones who gain; the business is wholly in their interest, and for their profit. It is for them, easily if they will, to make it yield a large revenue for the common cause. By not a cent's additional cost, by simply allowing their own co-operative bookstore to reap the profit on the purchases they make somewhere to somebody's profit, Congregationalists may make their Publishing Society a mighty instrument for good. The bookstore furnishes not only its own publications, but those of all societies and publishers that may be called for: Books for theological libraries, for families, for churches and Sunday schools; whatever ministers, superintendents, teachers, private persons may desire. Those who for any reason prefer other publications to our own, may procure them through the bookstore, and so allow the profit to go to the common charity fund. It is no objection that the distance from Boston is great for many. Orders and parcels can be sent anywhere by mail or express at minimum cost. Where there is a will there is a way. Our Methodist friends, by patronizing their Book Concerns, out of the accumulation of small profits have endowed them with a working capital — some two millions of dollars — twenty times what we ask for.

J. RUSSELL BRADFORD, *President.*
JOHN O. MEANS, *Secretary.*

CORNER BEACON AND SOMERSET STS., BOSTON.
JANUARY, 1880.

The Art Preservative of all Arts.

THOMAS TODD,

Book and Job Printer,

No. 1 SOMERSET STREET,

BOSTON.

HAVING been in business many years, and in view of constant flattering acknowledgments from those whom I have heretofore served, I can confidently guarantee that all work intrusted to me will be executed in the most approved manner.

Refer by permission to the publishers of *The Congregationalist*, having been connected with the mechanical department of that paper for nearly thirty years.

My facilities have been recently increased for the printing of

LIBRARY CATALOGUES,
CHURCH HISTORIES,
CHURCH CREEDS,
PROGRAMMES,
SERMONS,

And all other work needed by Religious Societies; while for

Commercial Printing,

In all its branches, I keep fully abreast of the demands of the most cultivated taste.

PRICES VERY LOW.

Electrotyping and Stereotyping on Reasonable Terms.

THOMAS TODD,

No. 1 Somerset Street - - (Congregational House),

BOSTON.

W. F. DRAPER,

ANDOVER, MASS.

PUBLISHES

Commentaries, Greek and Hebrew Text-Books,

And other works of special value to Clergymen and other Biblical students. Among them are

Cary's Introduction to the Study of the N. T. Greek. 75 cts.

Buttmann's Grammar of the N. T. Greek. Thayer's Translation. $2.75.

Winer's Idioms of the N. T. Greek. $4.00.

Stuart's Grammar of the N. T. Greek. $1.25.

Gardiner's Harmony in Greek. $3.00.

—— —— in English. $2.00.

—— Diatessaron. $1.00.

Vibbert's Guide for Reading Hebrew; for the use of beginners. $1.25.

Davies' Hebrew Lexicon. Revised by Prof. E. C. Mitchell. $4.25. Half goat, $4.75.

A very complete, compact, beautiful, and cheap Hebrew Lexicon.

A Concise Statement of the Principles of Hebrew Grammar. By Prof. Mitchell. Paper. 15 cts.

Hebrew and English Psalter. Arranged in Parallelism. $1.25.

Elliott on Galatians. $1.50.

—— Ephesians. $1.50.

—— Thessalonians. $1.50.

—— Philippians, Colossians, and Philemon. $2.00.

—— The Pastoral Epistles. $2.00.

The Whole Set in 2 vols. $8.00.

* Hackett on Acts. $3.50.

Henderson on the Minor Prophets. $3.50.

—— Jeremiah and Lamentations. $2.50.

—— Ezekiel. $2.00.

Lightfoot on Galatians. $3.00.

Murphy on Genesis. $3.50.

—— Exodus. $3.00.

—— Leviticus. $2.00.

—— Psalms. $4.00.

Perowne on Psalms. 2 vols. $7.50.

Stuart on Romans. $2.25.

—— Hebrews. $2.25.

Stuart on Proverbs. $1.50.

—— Ecclesiastes. $1.50.

Chalybæus' Speculative Philosophy. $1.50.

Ellicott's Life of Christ. $1.75.

Erskine's Internal Evidence. 75 cts.

Haley's Alleged Discrepancies of the Bible. $2.00.

A most valuable work on the subject, and the only one.

Harris's Lectures on the Kingdom of Christ. $1.50.

Havens' Studies in Philosophy and Theology. $1.50.

Hymns and Choirs. By Profs. Phelps and Park and Rev. D. L. Furber. $1.25.

Immer's Hermeneutics of the New Testament. $2.25.

Monod Discourses on St. Paul. 90 cts.

Pond's Pastoral Theology. $1.50.

Riggs's Suggested Emendations of the Old Testament. $1.00.

Shedd's Theremin's Rhetoric (Eloquence a Virtue). $1.00.

—— Guericke's Church History. Ancient Church. $2.75.

—— Mediæval Church. $1.25.

Select Sermons of Rev. Dr. Worthington Smith. $1.25.

Stuart on the O. T. Canon. $1.50.

—— Miscellanies. $1.25.

Swain's God's Ownership of the Sea. Paper. 25 cts.

Tyler's Theology of the Greek Poets. $1.50.

Whately's Essays on the Difficulties in the Writings of St. Paul. $1.50.

—— Peculiarities of the Christian Religion. $1.50.

—— Historic Doubts Relative to Napoleon. Paper, 25 cts. Cloth, 50 cts.

The BIBLIOTHECA SACRA. Edited by Prof. E. A. Park and Others. $4.00 per annum.

Send for a full descriptive Catalogue of the Andover Publications.

AMERICAN TRACT SOCIETY.

NEW BOOKS.

Pictures and Stories of Long Ago.

By FAITH LATIMER. A companion to "Dear Old Stories," with four colored pictures and thirty-six full-page cuts. $1.25.

The Workman, his False Friends and True Friends.

By J. P. THOMPSON, D. D., of Berlin, Germany. A full discussion of Communism. $1.00.

Nellie's New Year.

By Rev. E. A. RAND. 351 pages. 6 cuts. $1.10.

Fifine.

By Mrs. L. S. HOUGHTON. 196 pages. 6 cuts. 90 cents.

A Crown of Glory.

By CATHARINE M. TROWBRIDGE. 200 pages. 4 cuts. 90 cents.

The Signal Flag.

By Mrs. J. T. HOPKINS. 211 pages. 6 cuts. 90 cents.

Women Worth Emulating.

By CLARA L. BALFOUR. 80 cents.

The Stony Road. 90 cents.

Getting the Better of It. 90 cents.

Jem the Cobbler. 90 cents.

These three books, by a popular author, in a box as a set for young people. $2.50.

Daphne Stories.

By ELMER LYNNDE. Six books in a box. $1.75.

PERIODICALS.

The Morning Light

Is so arranged that it can be divided into semi-monthly parts. Price, $12.00 per hundred copies.

Apples of Gold

Is our *weekly* paper intended for infant classes. Single copy, 50 cents; ten copies and over, 35 cents each.

Child's Paper,

Now entering on its twenty-ninth year, is the pioneer of children's illustrated papers. Price reduced to $12.00 per hundred copies, postpaid.

American Messenger

Is an old-time favorite. Single copy, 30 cents; 5 copies, $1.10; 40 copies and over, 15 cents each, or 17 cents by mail.

Illustrated Christian Weekly.

The most elegant weekly paper published, full of bright, sharp articles. Fine engravings. $2.50 per year.

TEACHERS' BIBLES

In different sizes and styles of binding. Prices ranging from $3.50 to $12 00.

☞ Send for descriptive catalogue.

AMERICAN TRACT SOCIETY, 23 Franklin St. - - - BOSTON, MASS.

THE ATLANTIC MONTHLY FOR 1880

WILL CONTAIN

"THE UNDISCOVERED COUNTRY,"

A Serial Story, by W. D. Howells, author of "The Lady of the Aroostook," which will run through six or more numbers. During the year will also appear

Serial Stories, by Henry James, Jr., author of "The American," "Daisy Miller," etc.; T. B. Aldrich, author of "Prudence Palfrey," "Marjorie Daw," etc.

☞ These serial stories, by three of the most popular and distinguished of living American novelists, will make *The Atlantic* for 1880 peculiarly attractive.

The Short Stories of *The Atlantic* are generally conceded to be the best in magazine literature. During 1880 two or more first-class short stories will be given in each number, from such writers as H. H., Constance Fenimore Woolson, Rose Terry Cooke, Sarah O. Jewett, author of "Deephaven," Horace E. Scudder, W. H. Bishop, and others.

Industrial Topics in which everybody is interested will receive particular attention, and will be discussed by persons of special ability and knowledge of the subjects treated. The Author of "Certain Dangerous Tendencies in American Life," "Preaching," and other notable articles that have recently appeared in *The Atlantic*, will write regularly.

Political and Social Life at Washington will be the subject of a very interesting series of articles by a gentleman who has been familiarly acquainted with the leading men and the history of important and stirring events at the capital for the last thirty years

The Literary Features of The Atlantic, which have always been remarkable for their variety and excellence, will be even better than heretofore. Essays on distinguished authors and Reviews of important works and classes of works, as Biography, Novels, Poetry, Travels, Art Books, etc., as body articles will form a very interesting feature of the Magazine and give it especial value.

Living Questions in Politics, Education, Religion, Industry, or whatever the American Public is most interested in, will be discussed by persons eminently qualified to treat them thoroughly and so as to enlist the attention of thinking men and women.

The Famous Contributors whose names are so closely identified with *The Atlantic*,

LONGFELLOW, WHITTIER, HOLMES, LOWELL, MRS. STOWE, H. H., ROSE TERRY COOKE, MISS LARCOM, MISS PRESTON, MISS WOOLSON, MISS JEWETT, MRS. PIATT, WARNER, WARING, NORTON, STEDMAN, STODDARD, RICHARD GRANT WHITE, SCUDDER, MARK TWAIN, DEFOREST, BISHOP,

and others, will write for the magazine; and new writers from all sections of the country will be added to the list.

Portrait of Dr. Holmes. A superb life-size portrait of Dr. Holmes has been made by Mr. J. E. Baker (the artist who made the *Atlantic* Portraits of Longfellow, Bryant, Whittier, and Lowell), and will be furnished to *Atlantic* subscribers for One Dollar.

ENLARGEMENT.

☞ Beginning with January, 1880, *The Atlantic* is printed with new and larger type and page; and the numbers have sixteen additional pages, making 144 or more pages to each number.

TERMS:

$4.00 a year, in advance, *postage free;* 35 cents a number. With superb life-size portrait of Holmes, Lowell, Whittier, Bryant, or Longfellow, $5.00; with two portraits, $6.00; with three portraits, $7.00; with four portraits, $8.00; with all five portraits, $9.00.

Remittances should be made by money-order, draft or registered letter, to

HOUGHTON, OSGOOD AND COMPANY

BOSTON, MASS.

THE GREATEST LIVING AUTHORS, such as Prof. Max Muller, Right Hon. W. E. Gladstone, James A. Froude, Prof. Huxley, R. A. Proctor, Edw. A. Freeman, Prof. Tyndall, Dr. W. D. Carpenter, Frances Power Cobbe, The Duke of Argyll, Wm. Black, Miss Thackeray, Mrs. Mulock-Craik, Geo. MacDonald, Mrs. Oliphant, Jean Ingelow, Matthew Arnold, Henry Kingsley, W. W. Story, Turguenief, Carlyle, Ruskin, Tennyson, Browning, and many others, are represented in the pages of

LITTELL'S LIVING AGE

Jan. 1, 1880, THE LIVING AGE entered upon its **144th Volume**, admittedly unrivalled and continuously successful. *A weekly magazine*, it gives more than

THREE AND A QUARTER THOUSAND

Double-column octavo pages of reading-matter yearly. It presents in an inexpensive form, considering its great amount of matter, with freshness, owing to its weekly issue, and with a *satisfactory completeness attempted by no other publication*, the best Essays, Reviews, Criticisms, Serial and Short Stories, Sketches of Travel and Discovery, Poetry, Scientific, Biographical, Historical and Political Information, from the entire body of Foreign Periodical Literature.

It is therefore invaluable to every American reader, as the only satisfactorily fresh and COMPLETE compilation of an indispensable current literature, — *indispensable* because it embraces the productions of the

ABLEST LIVING WRITERS

In all branches of Literature, Science, Politics, and Art.

"*It covers the whole field of literature, and covers it completely, thoroughly and impartially.*" — TIMES, Cincinnati.

"*It affords the best, the cheapest and most convenient means of keeping abreast with the progress of thought in all its phases.*" — NORTH AMERICAN, Philadelphia.

"*Gives the best of all at the price of one.*" — NEW YORK INDEPENDENT.

"*It is, by all odds, the best eclectic published.*" — SOUTHERN CHURCHMAN, Richmond.

"*It so fully supplies the wants of the reading public that through its pages alone it is possible to be as thoroughly well informed in current literature as by the perusal of a long list of monthlies.*" — PHILADELPHIA INQUIRER.

"*To read it weekly is a liberal education.*" — ZION'S HERALD, Boston.

"With it alone *a reader may fairly keep up with all that is important in the literature, history, politics and science of the day.*" — THE METHODIST, New York.

"*There is no other way of procuring the same amount of excellent literature for anything like the same price.*" — BOSTON ADVERTISER.

"*It is* INDISPENSABLE TO EVERY ONE *who desires a thorough compendium of all that is admirable and noteworthy in the literary world.*" — BOSTON POST.

"*The prince among magazines.*" — NEW YORK OBSERVER.

"*The best literature of the day.*" — NEW YORK TIMES.

THE LIVING AGE is published weekly at $8.00 a year, *free of postage*; or for $10 50 THE LIVING AGE and *any one of* the American $4 Monthlies (or *Harper's Weekly or Bazar*) will be sent for a year, *both postpaid*; or, for $9.50 THE LIVING AGE and the *St. Nicholas*, or *Appleton's Journal*.

EXTRA OFFER FOR 1880.

To all new subscribers for 1880 will be sent gratis six numbers of 1879 which contain, besides other interesting matter, the first chapters of two new serial stories recently begun in THE LIVING AGE from advance sheets, viz.: "HE WHO WILL NOT WHEN HE MAY," by MRS. OLIPHANT, and "ADAM AND EVE," by the author of those remarkably attractive stories, "Dorothy Fox" and "Hero Carthew." Address,

LITTELL & CO., Boston.

"Without question the best book for its purpose that has as yet been published."

It has given unqualified satisfaction to all who have used it.

65 CENTS A COPY FOR INTRODUCTION.

A NEW HYMN AND TUNE BOOK

FOR THE

PRAYER-MEETING AND THE CHURCH.

In May, 1874, we published **The Hymns and Songs of Praise**, edited by the Rev. Drs. ROSWELL D. HITCHCOCK, ZACHARY EDDY, and PHILIP SCHAFF, containing more than 1,400 Hymns and 450 Tunes and Chants, which at once took rank as the most complete and satisfactory Church Hymn and Tune Book ever issued.

The plan of the editors embraced a companion volume, for use in the Chapel, and we have published

Hymns and Songs for Social and Sabbath Worship,

Containing nearly 300 pages, with 660 Hymns and 300 Tunes and Chants.

While this collection of Hymns and Tunes has been made primarily to meet the requirements of the Vestry and the PRAYER-MEETING, special reference has been had to that large number of SMALL CHURCHES and Chapels which desire a Hymn and Tune Book, comprehensive in plan and execution, and at the same time compact in form and moderate in price. The aim of the editors of the HYMNS AND SONGS has been to make this book ample for all the wants of Sabbath Worship. The careful and laborious editing which characterizes the large book has been carried into this.

ANSON D. F. RANDOLPH & CO.,

900 Broadway, cor. 20th Street - - NEW YORK.

**** A copy for examination, with a view to its introduction, will be sent by mail, prepaid, on receipt of the Introductory Price, viz., 80 cents for the Edition, in cloth, red edges; 75 cents, in cloth, white edges; 65 cents, in boards.*

BLYMYER MF'G CO.

BELLS,

For Churches, Fire Alarm, School.

Our Bells are cast from a composite metal, in part steel, used only by ourselves, and are entirely different from all other bells. The price is much less than that of the copper and tin bells. They are warranted for two years. They are fine toned, can be heard as far as copper and tin bells of same size, and are equally durable.

Our Bell Catalogue, with full description and prices and 1,500 testimonials from the States, Territories, and Canada, sent free on application.

BLYMYER MANUFACTURING CO.

CINCINNATI, O.

Congregational Publishing Society,

CONGREGATIONAL HOUSE, BOSTON.

The only PUBLISHING SOCIETY under the AUSPICES of the denomination in the country.

Will the Pastors, Superintendents and Teachers of the Sabbath-schools of our denomination remember that we can supply all their wants in the Sabbath-school, Theological and General Book or Periodical Department at the lowest prices?

We furnish any Book or Lesson Paper published in the country.

Please remember that it is your Society, founded by and in sympathy with Congregationalists, and CAN ONLY RELY upon Congregationalists for support.

Catalogues of our own and of all the different publishers sent free on application.

NEW & VALUABLE PUBLICATIONS.

Studies of the Old Testament.

By Prof. AUSTIN PHELPS. A very valuable and practical book. A suitable companion for that popular work by the same author, "The Still Hour." Price, $1.40.

The *Sunday School Times* says: "The articles contained in this volume are rich in thought, models in style, and overflowing with the spirit of Christian tenderness and devotion."

The Light: Is It Waning?

Why? How Much? And What Shall We Do? Being the Fletcher Prize Essay for 1879. A very suggestive book on an important subject. Price, $1.00.

It is a startling, powerful book, the causes of the decline of spirituality in the churches bein set forth with remarkable vigor and boldness. It is seldom that we have read a more rousing, earnest, practical volume.—*Daily Traveller.*

A book for every clergyman and thoughtful person.

The Soul Here and Hereafter.

By CHARLES M. MEAD, Professor in Andover Theological Seminary. Price, $1.50.

The *Congregationalist*, in an extended notice of this volume, says: "It is a timely book, and its subject will gain for it what its genuine value will keep,—the attention of thoughtful persons. Prof. Mead has earned the gratitude of all lovers of Bible truth for having taken down the old sword and wielded it so valiantly and so successfully in the fight which now is."

Hubbell's New and Improved Superintendent's Record Book.

The most compact, the cheapest and best published. Only 60 cents.

This is just what it professes to be, a new and *improved* Record Book. It is *multum in parvo*, compact, simple, and has a place for every needed item for superintendent or secretary, and in less space and more convenient form than in any other we have seen. It is not easy to see how any Record Book can be made superior to this.

This Publishing Society also have for sale Hubbell's Improved Class Card, in envelopes, $2.00 per hundred; and Hubbell's Library Cards, 75 cents per hundred; or in lots of five hundred, 50 cents per hundred.—*Blackboard and Crayon.*

Mission Songs.

With music adapted to all missionary gatherings, supplying a need long felt by pastors and all lovers of missions. 20 cents each, or $15.00 per hundred.

Lives of the Leaders of Our Church Universal.

Edited by Dr. FERDINAND PIPER, Germany, and Dr. HENRY MCCRACKEN of America. 3 vols. 8vo. 873 pages. A very valuable and readable work. $1.50 per volume.

In Press: **Sabbath Essays.**

New Departure. Superior Lesson Helps.

PRIZE QUESTION BOOKS

For older and younger scholars.

Pilgrim Series of Lesson Helps for 1880.

Todd and Riddle's Commentary. Price, $1.25.

A Handbook of the International Lessons, with Questions. For older scholars. By the Rev. D. N. BEACH, Pastor of the Congregational Church, Wakefield, Mass. Price, 15 cents.

Little Pilgrim Question Book. For younger scholars. By Mrs. WILLIAM BARROWS. Price, 15 cents.

Pilgrim Lesson Papers. Issued monthly. Enlarged from 4 to 8 pp. with no increase in price. Price, per year, 7½ cents; per hundred copies, 63 cents.

Little Pilgrim Lesson Papers. For the little ones. Illustrated. Issued weekly. Price, per year, 25 cents.

Pilgrim Quarterly (new). Edited by Rev. D. N. BEACH, who has had valuable experience in this department. *Equal to the best.* Price, per year, 20 cents.

Special attention is called to our children's paper,

The Well Spring and Missionary Echoes,

Now in its thirty-sixth volume. This paper, under its present editorial management, has acquired a reputation second to none as a Sunday-school paper. One valuable feature is its missionary character. The last page is edited by the Woman's Board of Missions and is filled with missionary incidents calculated to awaken an interest among children and youth in the cause of missions.

Send for Samples and Circular to CONGREGATIONAL PUBLISHING SOCIETY.

GEORGE P. SMITH, Agent.

The ONLY DEPOSITORY of our Publications in Boston is corner of Beacon and Somerset Streets.

FIFTH YEAR.

THE GOLDEN RULE,

The Favorite Family Journal.

REDUCTION IN PRICE.

SPECIAL TERMS TO CLUBS.

Cheapest in the Country. *Only $2.00 per Year*

FOR SINGLE SUBSCRIPTIONS, POSTAGE PREPAID.

Clubbing Terms to Sunday Schools (Open to all Others).

Ten Subscribers, or more	**$1.50 each.**
Thirty " "	**1.25 "**
Fifty " "	**1.00 "**

With a copy for the person who sends the Club. Sample copies sent free.

"Typographically beautiful and editorially sensible." — *Boston Herald.*
"As good as ever." — *N. Y. Independent.*
"Edited with marked taste and ability." — *Zion's Herald.*
"Takes rank with the best family journals." — *Danbury News.*

CONDUCTED BY REV. H. A. SHOREY.

WILLIAM H. MERRILL, Editor.

CONTRIBUTING EDITORS — Rev. David O. Mears, Rev. Smith Baker, Rev. E. S. Atwood, Rev. A. E. Dunning, Rev. A. E. Winship.

JOSEPH COOK'S LECTURES.

THE GOLDEN RULE has secured the exclusive right of publication in New England of the REV. JOSEPH COOK'S MONDAY LECTURES for this season. The course began Nov. 3.

SUNDAY-SCHOOL DEPARTMENT,

Under the Care of Rev. R. R. MEREDITH and Rev. A. F. SCHAUFFLER.

We do not hesitate to say that no paper in the country will have a department so helpful to Bible students and Sunday-school workers.

OUR STORY PAGE will contain, weekly, a capital short story, complete. Contributions from the ablest writers will always be a feature of THE GOLDEN RULE.

The regular departments will be fully maintained, including

First Page Editorials, The Latest Literature, Farm and Home, For the Children, Survey of the Week, The Religious World, The Times and People.

NOTICE TO CORRESPONDENTS.

All business letters should be addressed to THE GOLDEN RULE, Boston, Mass.
All communications for publication to the EDITORS OF THE GOLDEN RULE, Boston, Mass.

H. A. SHOREY, C. W. BALDWIN } Proprietors.

THE GOLDEN RULE, 338 Washington Street, Boston.

FOR 1880.

THE RELIGIOUS HERALD.

A WEEKLY NEWSPAPER.

38th YEAR.

It is the only paper in Connecticut devoted to the interests of Congregationalism (the democratic form of church polity) in connection with the spread of vital piety and religion in our ancient Commonwealth. It will contain

Religious News from All Quarters,
Correspondence at Home and Abroad,
Sabbath School Lessons Unsurpassed,
Editorial Articles, Notes, Comments,
Contributions from Pulpit, Pew,
Literary Reviews,
Agricultural, Temperance,
Home Reading,
For the Young Folks,
Humorous Waifs, Stories,
Fresh News, Extracts, etc.

DAVID B. MOSELEY, LAVALETTE PERRIN, } *Editors.* GILBERT MOSELEY, *Assistant Editor.* D. SAMUEL MOSELEY, *Printing Department*

TERMS, postage prepaid, PER YEAR, $2.10. Five years, $10. Five subscriptions, $19.

SUBSCRIBE NOW.

The RELIGIOUS HERALD was established in 1843 in the interests of Congregationalism. Its aim has been to render itself, in its discussion of topics which relate to the religious, moral and practical concerns of man, in its selections, in its summary of religious and general intelligence, acceptable and profitable as a family and religious newspaper. During the thirty-seven years of its existence it has won to itself a large and stable constituency of writers and readers.

The HERALD is an admirable paper, and never so good as now.
CHARLES N. LYON.

I regard it as much a religious duty to subscribe for my RELIGIOUS HERALD as I do to go to church on Sunday. WILLIAM W. TURNER.

The RELIGIOUS HERALD contains every week, apart from other excellent matter, things of local interest, not to be found elsewhere, interesting to the pastors and members of our churches, and there can be no doubt that the wider circulation of the HERALD would very sensibly promote the prosperity, not so much of our denomination, as the general cause of evangelical religion in the good old State of Connecticut. T. L. SHIPMAN.

REV. I. P. WARREN, in the *Christian Mirror*, Nov. 22, very kindly says: We know of no religious journal which has made more advancement in everything that constitutes a good family paper than the RELIGIOUS HERALD of Hartford, Conn. We subscribed for its very first number thirty-seven years ago, and have been familiar with it ever since. Though having, like all our State papers, to contend against the oppressive rivalry of the so-called "metropolitan" journals of New York and Boston, it has held on its way, growing ever in favor, and is now recognized as one of the valuable auxiliaries of the churches of the State. We hope it has a patronage equal to its merits.

THE RELIGIOUS HERALD is coming into a closer relation of helpfulness to the General Conference and its constituent bodies, is growing in worth and usefulness, and should be taken in all our parishes and seen every week by the ministers who are serving our churches.

TO ADVERTISERS. — The HERALD possesses a character and influence very valuable as an advertising medium.

Remittances should be made in person, or by post-office money order, or draft, in order to avoid all chance of loss. Address

THE RELIGIOUS HERALD, 370 Asylum Street, Hartford, Conn.

The Christian Union.

EDITORS:
HENRY WARD BEECHER, LYMAN ABBOTT.

"The Christian Union is as careful to gratify the seasonable wants of its readers as the best of the monthly periodicals." — SYRACUSE JOURNAL.

Special Features for 1879-80.

EVERY-DAY PROBLEMS, by JOSEPH COOK.
HINTS FOR HOME READING, by EWD. EVERETT HALE, M. F. SWEETSER, EDWARD EGGLESTON, and FRED. B. PERKINS.
COOKERY FOR THE MILLION, by JULIET CORSON.
IN THE SICK-ROOM, by Miss E. R. SCOVIL, of the Mass. General Hospital.
HOME TALKS, by MRS. HENRY WARD BEECHER.
"UNTO THE THIRD AND FOURTH GENERATION," a powerful Serial Story by HELEN CAMPBELL.
TEN-MINUTES SERMONS TO CHILDREN, by J. G. MERRILL, FRANK BEARD, B. T. VINCENT, W. W. NEWTON, W. F. CRAFTS, JAS. M. LUDLOW, and others.
JUVENILE STORIES, by F. R. STOCKTON, E. HUNTINGTON MILLER, ELEANOR KIRK, HOPE LEDYARD, HAMILTON W. MABIE, SUSAN COOLIDGE, LOUISE STOCKTON, SARAH J. PRICHARD, ELIOT MCCORMICK, LUCRETIA P. HALE, and others.

Book Reviews, Mr. Beecher's Sermons, Mr. Abbott's and Mrs. W. F. Crafts's Sunday-School Papers.

THE OUTLOOK, NEWS OF THE CHURCHES, SCIENCE AND ART, FACT and HUMOR.

The following persons have contributed to the columns of the CHRISTIAN UNION *during the past year:*

John Hall, D. D.	Charles Dudley Warner.	Gail Hamilton.
Phillips Brooks.	Alice Wellington Rollins.	Leonard Woolsey Bacon.
John G. Whittier.	Geo. S. Merriam.	Mary Ainge De Vere.
Judge Noah Davis.	John Gay.	Mrs. S. W. Weitzel.
Judge C. A. Peabody.	Julius H. Ward.	Helen Campbell.
E. P. Roe.	Leonard Bacon, D. D.	Mrs. M. E. C. Wyeth.
Frank H. Converse.	Frances E. Willard.	R. W. Raymond, Ph. D.
Susan Coolidge.	S. W. Duffield, D. D.	Charles L. Norton.
Hezekiah Butterworth.	Wayland Hoyt, D. D.	Prof. W. S. Tyler, D. D.
John James Piatt.	Mrs. D. H. R. Goodale.	John Burroughs.
Willard Parker, M. D.	Elaine Goodale.	Lizzie W. Champney.
Constance F. Woolson.	Dora Read Goodale.	Rose Terry Cooke.

TERMS: *Per annum, $3.00. To Clergymen, $2.50. Four Months, $1.00.*

ADDRESS
THE CHRISTIAN UNION, 27 Park Place, N. Y.

BEST FAMILY NEWSPAPER.

ENTERTAINING! - - INSTRUCTIVE!

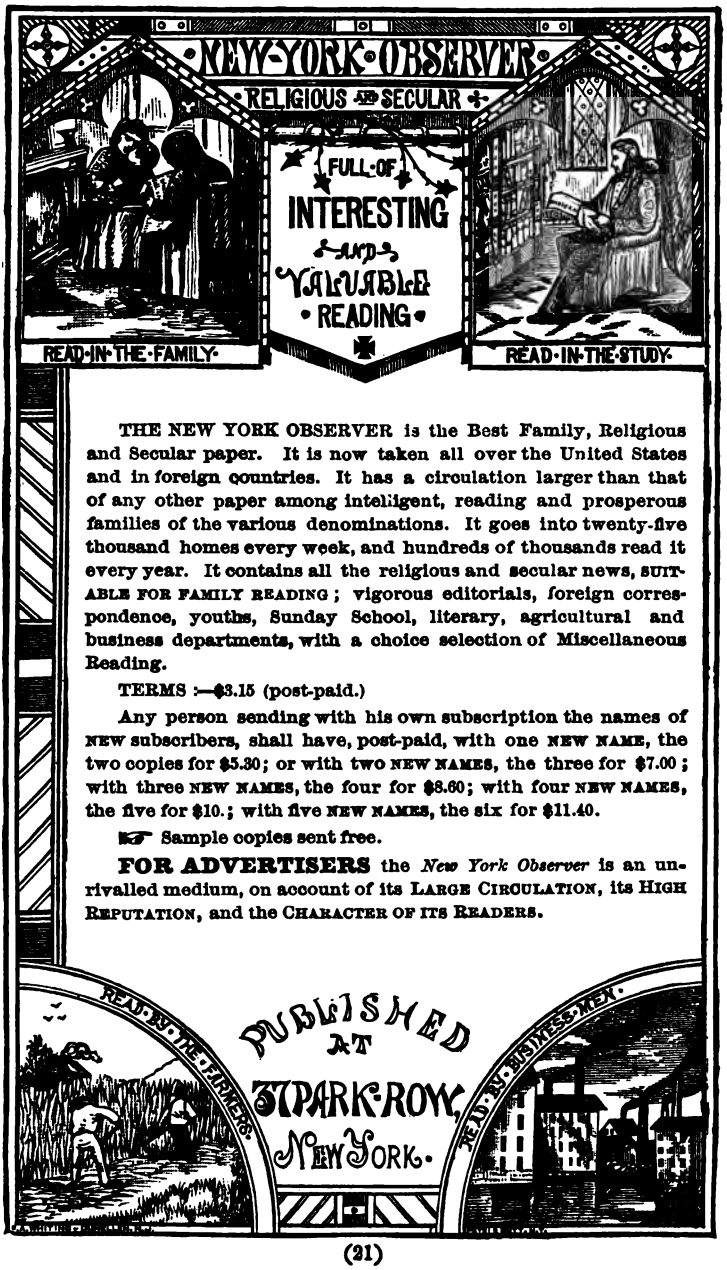

PURE! - - - - ELEVATING!

THE NEW YORK OBSERVER is the Best Family, Religious and Secular paper. It is now taken all over the United States and in foreign countries. It has a circulation larger than that of any other paper among intelligent, reading and prosperous families of the various denominations. It goes into twenty-five thousand homes every week, and hundreds of thousands read it every year. It contains all the religious and secular news, SUITABLE FOR FAMILY READING; vigorous editorials, foreign correspondence, youths, Sunday School, literary, agricultural and business departments, with a choice selection of Miscellaneous Reading.

TERMS :—$3.15 (post-paid.)

Any person sending with his own subscription the names of NEW subscribers, shall have, post-paid, with one NEW NAME, the two copies for $5.30; or with two NEW NAMES, the three for $7.00; with three NEW NAMES, the four for $8.60; with four NEW NAMES, the five for $10.; with five NEW NAMES, the six for $11.40.

☞ Sample copies sent free.

FOR ADVERTISERS the *New York Observer* is an unrivalled medium, on account of its LARGE CIRCULATION, its HIGH REPUTATION, and the CHARACTER OF ITS READERS.

THE SMITH AMERICAN

Organ Company,

The first established in New England,—having been through nearly THIRTY YEARS of prosperity, and having made over 86,000 instruments, respectfully call attention to their

New Styles for 1880,

in which the beauty of the designer's art is apparent, while their musical qualities continue to command the admiration of all lovers of harmony.

These Organs were the first to win the approval of the British public, and to secure respect for the name of

AMERICAN ORGANS.

They are to-day in active demand in all parts of the world, and never possessed such intrinsic excellences as now.

Churches,

Chapels and

Sunday Schools

can be furnished with instruments of solid worth at the lowest prices. And for private use the Company offer a great variety of the most beautiful and satisfactory styles.

Special attention is called to the

"CONNOISSEUR,"

a newly invented instrument, covered by seven patents, that is without any rival on the planet.

LIBERAL DISCOUNTS TO CLERGYMEN.

Correspondence solicited. Catalogues, with abundant testimonials, sent free on application. Address

THE SMITH AMERICAN ORGAN COMPANY,

BOSTON, MASS.

THE CELEBRATED

BARSTOW

WROUGHT IRON FURNACE.

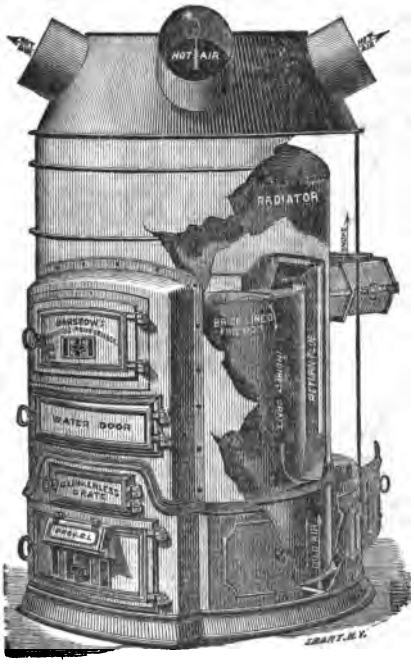

For Anthracite or Bituminous Coal.

Portable and Brick Set.

THIRTEEN SIZES.

Contains important improvements found in no other. Is permanently gas-tight. Has no overheated radiating surfaces. Is economical and powerful, simple and durable. The material and workmanship are the same as in all other goods of our make, which has gained for us our world-wide reputation for producing the finest goods in the trade.

BARSTOW'S

NEW EMPRESS RANGE

With the Patent Duplex Grate and the Automatic Oven Shelf, for Family or Hotel use.

The Quickest Baking Range Made. Forty Different Sizes and Styles. For Coal or Wood.

MANUFACTURERS OF

FIREPLACE HEATERS,

Stoves, Furnaces and Ranges in great variety. Send for Descriptive Circular and Prices.

BARSTOW STOVE CO.

PROVIDENCE, R. I.

230 WATER STREET, NEW YORK. 56 UNION STREET, BOSTON.

A. M. McPHAIL & CO.'S

Star, Combination and Grand Scale

SQUARE & UPRIGHT

Piano-Fortes.

1880.

THE McPHAIL PIANOS

Are *unsurpassed* by any other Pianos in the world; for style, tone, finish and durability, they stand *unrivalled*, to the truth of which McPhail & Co. have the testimony of more than *Fifty Thousand* of the best citizens of the United States and Europe, including most of the leading musicians in the country.

Thirty Years of close attention and study, supplemented by the aid of science and the skill of the best mechanics, enable McPhail & Co. to present to the public a Piano as perfect as the ingenuity of man can produce.

From Rev. Henry M. Dexter, Editor of "Congregationalist," Boston.

I have for several months had in constant household use a very superior Piano from the warehouse of A. M. McPhail & Co. In that time it has given to myself and members of my family the greatest satisfaction in every respect, and has been repeatedly pronounced by musical friends of high culture, whose dictum would be with me the end of all strife, to be a thoroughly first-class instrument. Such I have no hesitation in considering it to be.

HENRY M. DEXTER.

From Rev. Dr. A. P. Peabody, Harvard University.

Messrs. A. M. McPhail & Co., — The Piano which I bought of you gives entire and perfect satisfaction, and is believed to be an unsurpassed instrument of its kind. Many performers — some of these, persons of superior skill — have tried it, and all, without exception, have spoken of it in terms of unqualified praise. I shall be glad for you to use my name or to make reference to me in any way in which it can be of service to you.

I am very truly, A. P. PEABODY.

From Rev. Elias Nason, Exeter, N. H.

Messrs. A. M. McPhail & Co., — I am happy to inform you that the Piano-Forte which we recently bought of you for the use of our vestry meets our expectations admirably. The tone is sweet, even, full and clear, blending beautifully with the voices of the people, and enriching sweetly, but not ostentatiously, the harmony of the song. Our people are universally pleased with the instrument. Respectfully and truly yours, ELIAS NASON.

THE RECEIPT OF NEARLY

FIFTY GOLD, SILVER AND BRONZE MEDALS,

Diplomas and other Awards of Highest Merit,

ATTEST THE

Superiority of the McPhail Pianos

OVER ALL OTHERS.

WAREROOMS:

No. 630 Washington, corner Essex Street,

BOSTON.

Agents wanted in every town. Extra discount to Clergymen, Teachers and the Profession.

BICKNELL'S EDUCATIONAL JOURNALS, 1880.

THE JOURNAL OF EDUCATION

(NATIONAL and NEW ENGLAND)

Received the Highest Medal at the Paris Exposition, 1878,

AS THE

FIRST EDUCATIONAL JOURNAL in the WORLD.

Editor, THOMAS W. BICKNELL, Boston.

ASSOCIATE EDITORS:

A. D. MAYO, Massachusetts. WM. T. HARRIS, Missouri.
ANNA C. BRACKETT, New York. JOHN SWETT, California.
E. A. BOWEN, Georgia W. S. ALEXANDER, Louisiana.
W. F. PHELPS, Minnesota.

With the Ablest Educators in the Country among its Contributors.

Fifty numbers a year. Just the paper needed by Teachers of every grade, and recommended by the highest authorities in the country. Its Departments cover the

Kindergarten, Primary, Grammar School, High School, College, and Home Training.

TERMS FOR 1880.

THE JOURNAL, **$3.00**; in advance	**$2.50**
With GOOD TIMES	**3.50**
With PRIMARY TEACHER	**3.50**
With GOOD TIMES and PRIMARY TEACHER	**4.50**

THE PRIMARY TEACHER,

A MONTHLY MAGAZINE DEVOTED TO

The Interests of Primary and Kindergarten Instruction.

ITS WRITERS are selected from among the most successful Teachers and Authors in the country; and it is edited by W. E. SHELDON, an able and successful educator. The remarkable success attending its first year's work was largely due to the great ability of the writers engaged, among whom are Mrs. LOUISA P. HOPKINS, Madame KRAUSS-BOELTE, N. A. CALKINS, E. OLNEY, J. J. ANDERSON, MALCOLM MCVICAR, S. W. MASON, J. W. PAYSON, SAMUEL MCCUTCHEN, Mrs ELEANOR SMITH, Miss H. N. AUSTIN, Miss S. P. BARTLETT, Miss S. H. KEELER, S. S. GREENE, G. P. QUACKENBOS, Mrs. R. D. RICKOFF, Mrs. J. M. LORD, and others.

IT IS PUBLISHED on the first of each month, ten months in the year.

ITS PRICE is **One Dollar** per year, in advance; with JOURNAL OF EDUCATION, $3.50; with THE JOURNAL and GOOD TIMES, $4.50. Specimen copies sent postpaid for 15 cents.

THE GOOD TIMES,

A Monthly Magazine of Declamations, Dialogues, Recitations, Tableaux, Selections, Charades, etc.

FOR DAY SCHOOLS. It is devoted to Dialogues, Recitations, Declamations, and Selections; Motion-Songs, and other Musical Varieties, for *Exhibitions* and *Public Fridays* in all grades of Day Schools.

FOR SUNDAY SCHOOLS. It supplies Exercises, Hymns, and Music for *Sunday-School Concerts, Anniversaries, Christmas and New Year's*, and other Festival occasions.

FOR MISSION BANDS. It contains Dialogues on subjects of Missionary interest, suited to the quarterly and annual Mission entertainments.

FOR COLD-WATER ARMIES. It gives material for Temperance Entertainments, in Songs, Recitations and Dialogues.

FOR PARLOR PASTIMES AND PARISH SOCIALS; also, Literary Amusements, Entertainments, Suggestions, and Plans, of the highest order.

Mrs. M. B. C. SLADE, Editor, Fall River, Mass.

TERMS: **$1.00** per Year (10 Nos.). Single numbers, **15 cts.** With JOURNAL OF EDUCATION, $3.50; with THE JOURNAL and PRIMARY TEACHER, $4.50.

☞ For the above Journals, send money by P. O. Order or Registered Letter.

GOOD AGENTS WANTED AND GOOD COMMISSIONS PAID.

Address,

THOMAS W. BICKNELL, Publisher, 16 Hawley St., Boston.

RENT PAID TWO AND A HALF YEARS BUYS AN ORGAN.

Mason & Hamlin Cabinet Organs

Declared BEST by Highest Award at every World's Industrial Exhibition for Thirteen Years.

ONLY AMERICAN ORGANS SO DISTINGUISHED AT ANY.

"Matchless," "unrivalled."—*Franz Liszt.* "Musicians generally regard the MASON & HAMLIN as unequalled by any others."—*Theo. Thomas.*

Paneled, carved and molded, with Exterior Swell, Book Cases and Racks, Lamp Stands, Blow-Pedal Covers and Protectors; equally finished on back, front and sides, and protected from dust and mice.

SIXTY STYLES ADAPTED TO ALL USES.

Prices: $54, $66, $78, $84, $99 to $500, and upwards. Also, rented until rent pays for the organ, $6.75 per quarter, for ten quarters; or $5 per month, for twelve months, and upwards. ILLUSTRATED CATALOGUES, with full particulars, free.

MASON & HAMLIN ORGAN COMPANY,

154 Tremont Street, BOSTON; 46 East Fourteenth Street (Union Square), NEW YORK; 250 Wabash Avenue, CHICAGO.

BUILDERS OF THE

Grand Organ in the Cincinnati Music Hall,

Which is the Largest Organ in America, having 96 Stops, 6,237 Pipes, and 14 Pedale Movements,

THE WONDERFUL CENTENNIAL ORGAN,

THE GREAT ORGAN IN PLYMOUTH CHURCH, BROOKLYN,

THE GRAND ORGAN IN THE CATHEDRAL OF THE HOLY CROSS, BOSTON,

AND NEARLY 1,000 OTHERS

Which are scattered over the country from Maine to Oregon.

83 have been built for Boston, the last for the Central Church, Rev. Dr. Duryea's.

SEND FOR DESCRIPTIVE CIRCULAR OF ORGANS FOR CHURCHES, CHAPELS, PARLORS, SCHOOL AND LODGE ROOMS.

We invite attention to our

New Styles of Parlor Organs

(Of PIPES ONLY), at prices varying from $300 to $1,000 and upwards.

Music Committees, Organists, and others are invited to apply to us direct for all information connected with our art, including tuning, repairing, and the application of water motors for blowing.

McSHANE BELL FOUNDRY

CONTINUE TO MANUFACTURE THOSE CELEBRATED

Church, Academy, Chime, Court House, and other

BELLS!

OF GENUINE BELL METAL (Copper and Tin),

ROTARY MOUNTINGS, THE BEST EVER INVENTED.

ALL BELLS WARRANTED SATISFACTORY.

☞ Price List and Large Illustrated Circulars sent free. Address

HENRY McSHANE & CO., Proprietors,

BALTIMORE, MD.

Highest Awards for Church Bells and Chimes

AT THE

Centennial Exposition, 1876. New York State Fair, 1878.
Maryland State Fair, 1877. Maryland State Fair, 1878.
Missouri State Fair, 1877. Illinois State Fair, 1878.
Paris Exposition, France, 1878.

AND WHEREVER EXHIBITED IN COMPETITION WITH OTHER BELLS.

THE HOWARD UNIVERSITY,

WASHINGTON, D. C.

OBJECT.

This institution secures the advantages of education to the colored race, but is open to all students, irrespective of race or sex. It can accommodate 500 students, at a very cheap rate of expense.

DEPARTMENTS.

It has an Academic Department, embracing (*a*) The *Model School Course* of three years in the elementary English branches (students completing this course are prepared to begin either of the three following); (*b*) The *Normal Course* of three years, adapted to those who have the work of teaching in view; (*c*) The *Literary Course* of four years, designed to furnish a good practical education for those who are unable to take the full college curriculum; (*d*) The *Classical Preparatory Course* of three years; and (*e*) The *Classical College Course* of four years.

It has also three Professional Departments, — Law, Medicine, and Theology. The two latter are especially flourishing. The Medical Department is under the charge of an able faculty, is the cheapest medical school in the land, and has access to a large national hospital on its grounds. The majority of its students are white. The Theological Course is adapted to the peculiar wants and future work of the students, and gives a regular or a special course. Its faculty and students represent several denominations, but it is supported by the American Missionary Association and by the Presbytery of Washington.

EXPENSES.

Tuition, $12.00 per year for the Academic course. Room rent the same. No charge to theological students for tuition or room-rent. Rooms are furnished, but students provide their own bedding (except mattress), towels, crockery, fuel and light. Board, $10.00 per month (cheap table' $6.00). Washing, $2.00 per month. Law Department, $40.00 per year; Medical, $10.00 initiation fee, $30.00 graduation fee, and no tuition fee.

NECESSITIES.

Howard University appeals to the Christian public of all denominations for pecuniary aid. It has grounds and buildings which cost over $500,000, which are *free of debt*, but it has no permanent endowments for its professorships, and no endowed scholarships for indigent students. Situated at the national capital, where its work is conspicuous, it has the noblest opportunity to reach all parts of the land with its elevating influence. Appeal is made, for generous contributions, to churches, Sunday schools, ladies' societies, and benevolent individuals.

Address

Rev. WM. W. PATTON, D. D., President.

OBERLIN COLLEGE

OBERLIN, OHIO.

DEPARTMENT OF THEOLOGY.—Instruction is given by the President, five Professors, and eminent special lecturers appointed from year to year. Students have commodious, furnished rooms in the new and attractive building, COUNCIL HALL, which is devoted exclusively to the uses of this Department. They have free access to all the classes, libraries, and cabinets of the other Departments. Fifteen weeks during the summer can be spent in Home Missionary or other labor, with compensation, without interference with studies. The demand for such labor is greater than the supply During the last half of the course the students have frequent opportunities to supply the neighboring churches. Students who need pecuniary assistance receive the usual aid from the American Education Society and from special funds under the control of the Seminary, enough in all cases to relieve them from embarrassment in pursuing their studies.

DEPARTMENT OF PHILOSOPHY AND THE ARTS.—Ten Professors give instruction in this Department. The *Classical and Scientific Course* embraces the studies of our best colleges, so arranged that after the Freshman year the student may, by elective studies, give a classical or scientific character to his course, receiving the degree of A. B. at its close. For entrance, three years of Latin, two of Greek, and one term of Geometry are necessary. The *Literary Course* is like the above, with the exception that no Greek and less Latin is required.

DEPARTMENT OF PREPARATORY INSTRUCTION —Comprises a Classical School, which prepares students for the best colleges, and an English School, which offers the advantages of a first-class academy to those who can spend but a little time at school. Instruction is given by the Principal of this Department, six tutors, and about fifteen special teachers.

Expenses in all departments for tuitions, incidentals, and board are very low. Students who do not wish to take a full course can select such studies in any department as they are prepared to pursue to advantage. Both sexes admitted. Location healthful, and religious influences the best. No drinking or billiard saloons in town. Circulars with full information sent free by J. B. T. MARSH, *Secretary*.

OBERLIN

CONSERVATORY OF MUSIC.

OVER THREE THOUSAND students have received instruction in this Conservatory since it was established. Its faculty consists of five Professors, four of whom were educated in the celebrated schools of Leipzig and Paris, and all of whom give their entire time to this institution.

Instruction is given in class or private lessons, as preferred. The rates of tuition are *exceptionally low*, fifteen dollars a term paying for tuition in piano-forte, organ, violin, or singing, with other advantages of lectures, concerts, recitals, chorus singing, etc., making a total of from one hundred and twenty to one hundred and thirty hours of instruction in various branches each term. All living expenses in Oberlin are also very low.

The Conservatory is one of the departments of Oberlin College, and under the direct management of its Board of Trustees. By virtue of this connection it offers greater advantages for both musical and literary culture than can be obtained elsewhere. Diplomas are given to all who complete, in a satisfactory manner, its course of study. The terms of study begin in September, December and March, each continuing three months. For fuller particulars send for catalogue to

Prof. F. B. RICE, Director,

OBERLIN - - - - - OHIO.

ANDOVER THEOLOGICAL SEMINARY.

Faculty.

REV. EDWARDS A. PARK, Christian Theology.

REV. JOHN L. TAYLOR, Professor Emeritus of Theology and Homiletics in Special Course.

REV. AUSTIN PHELPS, Professor Emeritus of Sacred Rhetoric.

REV. JOHN P. GULLIVER, The Relations of Christianity to Science.

REV. EGBERT C. SMYTH, Ecclesiastical History.

REV. J. HENRY THAYER, Sacred Literature.

REV. CHARLES M. MEAD, Hebrew Language and Literature.

REV. WILLIAM J. TUCKER, Sacred Rhetoric and Pastoral Theology.

REV. J. WESLEY CHURCHILL, Elocution.

— — —, Theology and Homiletics in Special Course.

REV. WILLIAM L. ROPES, Librarian.

Lecturers.

REV. AUGUSTUS C. THOMPSON, D. D., Foreign Missions.

REV. PROF. GEORGE T. LADD, Congregationalism.

PRES. GEORGE F. MAGOUN, D. D., Home Missions.

This Institution is designed to give the most thorough theological culture that can be obtained by a course of three years' study.

To effect this object it is deemed essential that *nine full months* be devoted to study in each year, and that this period be so divided by suitable vacations as to secure to the studies of the Course those portions of the year which are most favorable to mental vigor.

Accordingly, the first term of the present Seminary Year will end on Thursday, March 4, and be followed by a vacation of three weeks. The second term will commence on Thursday, March 25, and continue till the Anniversary, Thursday, July 1, to be followed by a vacation of nine weeks. The first term of the next Seminary Year will begin on Thursday, Sept. 2.

The Lectures to all the classes begin promptly: it is therefore important that all the students should be present at the beginning of the Seminary Year.

The exercises of the *Special Course* are discontinued for the present. In addition to the usual supplementary lectures, there is reason to hope that, after the present year, Prof. Phelps will be able to give a special course of lectures. The Library now numbers 37,000 volumes, is constantly increased, and is open daily for examination and drawing of books.

For information respecting Conditions of Membership, Course of Study, Expenses and Beneficiary Aid, see Catalogue, which may be obtained by application to any one of the Faculty.

BANGOR THEOLOGICAL SEMINARY,

AT BANGOR, MAINE.

This institution was chartered by the Legislature of Massachusetts in February, 1814, and was opened for students in October, 1816. It has been in constant service since, and has graduated several hundred pastors, missionaries, teachers, editors and college professors.

COURSE OF STUDY AND FACULTY OF INSTRUCTION.

President and Professor *emeritus*.....REV. ENOCH POND, D. D.
Sacred Literature.....REV. DANIEL S. TALCOTT, D. D.
Systematic Theology.....REV. CYRUS HAMLIN, D. D. (pro tem.)
(Late President of Robert College, Constantinople.)
Ecclesiastical History.....REV. LEVI L. PAINE, D. D.
Homiletics.....REV. JOHN S. SEWALL, D. D.
New Testament Greek.....FRANCIS B. DENIO, A. M.

TERMS OF ADMISSION.

Bangor Seminary is open to all denominations of Christians. Candidates for admission must produce testimony of their church-membership, and of their collegiate education. If they have not pursued a college course, they will be examined, and must exhibit mental training and attainments sufficient, in the judgment of the Faculty, to warrant their entering upon a course of theological study.

Those whose age or circumstances forbid the pursuit of the complete course of study, may, at the discretion of the Faculty, be admitted to the studies of the Middle year, and continue their course with the full privileges of the Seminary.

EXPENSES.

Each student is charged two dollars a year for incidental expenses. There is no other charge for tuition, room, furniture, library, or any privilege of the Seminary. The dormitory has been thoroughly repaired and refitted. The rooms are carpeted, and furnished with beds, bedding, chairs, tables, and bookshelves.

The Washburn fund and some other funds were given expressly to aid members of the Seminary. The income of these funds will be distributed to those students whose circumstances require it, and will amount to about half the expense of board.

LIBRARY.

The Seminary has an excellent library, numbering between fifteen and sixteen thousand volumes, specially selected to meet the wants of the students. There is a permanent library fund of eight thousand dollars, with the income of which constant additions are made of the latest and most valuable literature.

The next Seminary year will open on Thursday, September 16, 1880.

For catalogues or for admission address

JOHN S. SEWALL,
Secretary of the Faculty.

Hartford Theological Seminary.

By its organization the Seminary is closely allied to the churches through the Pastoral Union, which annually elects the Trustees.

The plan of instruction is so arranged as to make the study of the Bible the chief feature of the entire course. The patrons, guardians and teachers of the Institution are persuaded that an exegetical and experimental knowledge of the Divine Word should be sought first of all by candidates for the gospel ministry. They also believe that scholarly investigation, controlled and tempered by the spirit of truth, justifies unfaltering adherence to the doctrinal system set forth in the accredited formularies of New England Congregationalism.

It is the aim of each Professor to strengthen, on the part of the students, the habit of personal investigation. Daily drills bring teachers and pupils into such close relations as favor mental activity and appropriate criticism. This confidential intercourse also contributes in many ways to the promotion of personal piety; and it is gratifying to observe how promptly the young men co-operate with their instructors in seeking this fundamental qualification for the sacred office.

TERMS OF ADMISSION.

Candidates for admission are expected to produce evidence that they are members of some Christian church, and that they have graduated at some college, or have made such literary acquisitions as, in the opinion of the Faculty, are an equivalent preparation for theological studies. They will be examined in reference to their personal piety and their motives in seeking the ministry.

THE SPECIAL OR SHORT COURSE HAS BEEN DISCONTINUED.

Besides lectures on Congregationalism, Moot Councils are held from time to time, for the purpose of making the students familiar with the principles and usages of our Church Polity.

Each class receives instruction in vocal culture.

All the classes meet the Faculty each week for general rhetorical exercises, which include extemporaneous discussions, reading of Scripture, and Hymns, Sermons, Essays and Reviews.

Conferences are held by the Professors for familiar instruction and counsel on subjects of practical importance to the students as Christians and candidates for the sacred office.

EXAMINATION.

At the close of each year all the classes are examined, orally and by written exercises, before the Instructors and a committee appointed by the Pastoral Union and Trustees.

EXPENSES.

No charge is made for tuition, room-rent, or the use of the library. The rooms are supplied with necessary articles of furniture.

Arrangements for board, at a common table, are made by the Trustees. The price of board will not exceed $3.50 per week. Assistance will be furnished towards defraying this expense. in proportion to the necessities of each student, at the discretion of the Faculty. Fuel and lights may be estimated at from $15 to $20 the year for each room.

The appropriation for board is made on the condition that those who receive it attend regularly on the duties of the Seminary throughout the term, unless absent for reasons which the Faculty deem sufficient.

In addition, the American Education Society renders aid to the amount of $100 annually. Students who are licensed have occasional opportunities to preach for compensation.

LICENSED TO PREACH.

By the laws of the Institution, students can receive license to preach at the close of the Middle Year.

LIBRARIES.

Besides the library and reading-room of the Seminary, students have access without charge to the Watkinson Library, one of the best in the country, for consultation. They also have the benefit of the Young Men's Institute Library, including a large assortment of periodicals. These collections of books and periodicals are only a short distance from the Seminary.

CALENDAR.

There is but one term of study in the year, which begins on the second Thursday of September, and closes on the second Thursday of May. Students have opportunity in the long vacation to engage in some form of Christian activity, from which they may derive religious advantages and practical knowledge as well as pecuniary benefit.

Persons desiring to join the Seminary are invited to address Prof. Wm. Thompson, from whom they will receive such additional information as may be needed.

It is earnestly desired that students should be present at the opening of the term.

PACIFIC
THEOLOGICAL SEMINARY.

REGULAR STUDIES.

FIRST YEAR.—Greek; Hebrew; Sacred Geography and Antiquities; Origin, History, Authority, Inspiration and Canon of the Bible; Interpretation of the Scriptures; Religions of the World, other than the Christian; Natural Science; Mental and Moral Science.

SECOND YEAR.—Biblical Theology; Greek; Hebrew; Exercises in the Exposition of the Scriptures; Systematic Theology; History of Doctrines; Elocution.

THIRD YEAR.—Pastoral Theology; Church History; Church Polity; Homiletics; Elocution; Connection of Natural Science with Religion. [An exercise in Hebrew and Greek Exegesis once each week during the third year]

SPECIAL STUDIES.

In special cases, particular and modified courses of instruction will be given to those who cannot remain three years, or who for other reasons cannot take the full course of three years; and these courses of instruction will be adapted to the necessities of each person, it being understood that every one of this class will continue his studies as long as practicable.

PREPARATORY STUDIES.

Young men who have not had the advantage of a collegiate course, and who are, for good reasons, debarred from the prospect of such a course, are enabled to pursue literary and scientific studies, under the direction of the Professors, in the Golden Gate Academy, immediately associated with the Seminary. These preparatory studies will vary with the requirements of each student.

CALENDAR.

The year consists of but one term, and begins with the fourth Thursday in August and ends with the middle of May. There will be a recess from the 20th of December to the 3d of January. Students should begin promptly with the term.

TERMS OF ADMISSION.

Credible evidence of piety, membership in some Evangelical Church, a collegiate education, or such other literary and scientific attainments as promise a fair degree of usefulness, will entitle all young men to the advantages of this Seminary. The benefits of the institution are accorded alike to students of all denominations of Christians.

EXPENSES.

There will be no charge for tuition, rent of rooms, or use of furniture. The Trustees will, as far as practicable, furnish text-books free to those who are in need, themselves being the judges of the necessity. Those who desire it can board on the premises at the rate of three dollars per week. Fifty cents additional will be charged for washing.

The American Education Society will render aid to the pupils of this Seminary who are needy, who are college graduates, and who take the full course of three years. The amount bestowed will be, when possible, $100 a year to each beneficiary.

An endeavor is continually made to provide for *all* the wants of every young man who wishes to take the full course of study, and every such person is urged to come to the Seminary whether he has any means of his own or not. It is believed that the necessary expenses of a Theological School are less here than anywhere else in the land.

For information of any kind, or for admission, application may be made to

PROF. J. A. BENTON or to PROF. GEORGE MOOAR,

Oakland - - - - - California.

A CHOICE GIFT

For all Times, Holidays, Wedding, Birthday, Anniversary, or any other day; for Pastor, Teacher Parent, Child, Friend.

Webster's Unabridged.

NEW EDITION.

CONTAINING

A SUPPLEMENT OF OVER 4600 NEW WORDS AND MEANINGS.

ALSO ADDED, A NEW

BIOGRAPHICAL DICTIONARY OF OVER 9700 NAMES.

WARMLY ENDORSED BY

BANCROFT, MOTLEY, PRESCOTT, HALLECK, N. P. WILLIS, ELIHU BURRITT,
RUFUS CHOATE, GEORGE P. MARSH, B. H. SMART, JOHN G. WHITTIER, JOHN G. SAXE, DANIEL WEBSTER,
HORACE MANN, EZRA ABBOT, W. D. HOWELLS, AUSTIN PHELPS, WILLIAM T. HARRIS, J. M. GREGORY,

More than **fifty** College Presidents, and the best American and European Scholars.

Published by **G. & C. MERRIAM**, Springfield, Mass. Also,

WEBSTER'S NATIONAL PICTORIAL DICTIONARY.

1040 Pages Octavo. 600 Engravings.

TILDEN LADIES' SEMINARY

Is a home school especially adapted to young ladies; has a delightful location;

Extensive and Thorough Course of Study;

A large and efficient Board of Instruction; a choice library of some 1400 volumes, and a good apparatus. In a word, this Seminary is among the best managed, best furnished and cheapest schools in the nation. Special favors shown to clergymen and young ladies in dependent circumstances.

If you have daughters to educate, please correspond with

HIRAM ORCUTT. *Principal,*

JAN. 1, 1880. West Lebanon, N. H.

FOR EUROPE AND THE HOLY LAND.

Third Annual Educational Excursion, Summer and Fall of 1880.

Excursion Tours through ENGLAND, SCOTLAND, HOLLAND, BELGIUM, GERMANY, AUSTRIA, ITALY, SWITZERLAND, FRANCE, etc , with Grand Supplementary Excursions to *Egypt and Palestine*. All the great musical, art and educational centres of the Old World to be visited, including Berlin, Dresden, Leipzig, Prague, Vienna and other important cities omitted in previous excursions; also, London, Paris, Rome, Naples and the most picturesque scenery of all the countries named, including the most beautiful of the Scotch, Swiss and Italian lakes, the High Alps of Switzerland, several of the grandest Alpine passes, etc. All tours include *first-class* travel, hotel accommodations, fees, etc.

For prices, explanatory pamphlet and further particulars, address

E. TOURJÉE, Music Hall, Boston, Mass.

"A SUMMER JAUNT."—A book of 646 pages, with 32 illustrations, gives a most interesting account of former excursion. Price, $2.00, post-paid.

GANNETT INSTITUTE

FOR YOUNG LADIES,

69 CHESTER SQUARE, BOSTON, MASS.

REV. GEORGE GANNETT, A. M. - - Principal.

LOCATION AND BUILDINGS.—It has one of the most beautiful and desirable locations in the city. The school building was erected expressly for the purposes of the Institute, on the most approved plan of architecture and interior arrangement. The entire establishment is heated with steam, and has all the modern conveniences.

ORGANIZATION.—It was organized twenty-six years since, and its plan from the beginning has been eminently liberal and comprehensive.

DEPARTMENTS.—It has three departments, the Preparatory, Intermediate, and the Senior. Thoroughness in character and methods of instruction characterizes each. The Senior Department embraces a four years' course, which includes the Higher Mathematics, History, Philosophy, the Sciences, Ancient and Modern Languages, Art Studies, and the various Literatures.

A PARTIAL course may be taken, or a selection of studies is permitted.

DIPLOMAS are awarded to those who shall have honorably completed the prescribed course.

TEACHERS AND PROFESSORS.—In every department such teachers and professors only are employed as have been enriched by years of eminent success in their work; and so large is the board of instruction, in proportion to the number of pupils, that an unusual division of labor is secured.

LIBRARIES.—A Library of several thousand volumes and a large and valuable Art Library afford every incentive to reading, study, and research, outside of the text-books.

A HOME is found here for twenty-five young ladies and six of the lady teachers, who constitute a family of refining intimacies and social culture.

A LECTURE COURSE.—From eighty to one hundred lectures, upon History, Literature, Philosophy, Science, and Art are given annually, not to displace, but to supplement the class-room training.

DRAWING AND PAINTING.—In this department, a resident lady teacher, of well-known ability, is occupied during all the school hours. The Studio is filled with casts, natural and artificial objects, as well as flats.

IN FRENCH, GERMAN, AND ITALIAN, native teachers are employed, and a competent American lady superintends the class-room work.

TERMS for Day Pupils, from $80 to $200 per annum.

TERMS for Family Pupils: Board, and Tuition in English, French, Latin, German, Drawing, Penmanship, Physical Culture and Lectures, $500 for the scholastic year. A discount is made to the daughters of clergymen.

The EXTRAS are Music, Painting, and Italian.

The twenty-seventh year commences Sept. 29, 1880.

For Catalogue and Circular apply to

Rev. GEORGE GANNETT, A. M., Principal,

69 CHESTER SQUARE, BOSTON, MASS

THEOLOGICAL SEMINARY OF YALE COLLEGE.

President, Professors, and Instructors.

REV. NOAH PORTER, D.D., LL.D., *President.*
REV. LEONARD BACON, D.D., LL.D., *Church Polity and American Church History.*
REV. GEORGE E. DAY, D.D., *Hebrew Literature and Biblical Theology.*
REV. SAMUEL HARRIS, D.D., LL.D., *Systematic Theology.*
REV. GEORGE P. FISHER, D.D., LL.D., *Ecclesiastical History.*
REV. TIMOTHY DWIGHT, D.D., *Sacred Literature and New Testament Greek.*
REV. WILLIAM M. BARBOUR, D.D., *Homiletics and the Pastoral Charge.*
MARK BAILEY, M.A., *Vocal Culture and Elocution.*

Relation to the University.—The Divinity School is one of the Departments of Yale College. Its members are members of the University, and as such receive from the Corporation, on completing their three years' course of study, the degree of B. D. (Bachelor of Divinity). They have access to the public collections of the University, such as the Library, the Peabody Museum, and the collection of paintings and statuary in the School of the Fine Arts. They are permitted to attend, free of expense, so far as will not conflict with their professional studies, the lectures and recitations in the College and the Sheffield Scientific School. Those who expect to become foreign missionaries are permitted to attend gratuitously the lectures in the Medical Department.

Course of Study.—The first year is devoted chiefly to the Exegesis of the Hebrew and Greek Scriptures; the second year to Systematic Theology and Church History; the third year to Sacred Rhetoric, the History of Christian Doctrine, and Church Polity. Additional lectures on Preaching and other important subjects are delivered before all the classes by eminent ministers and scholars in this country and Europe. There are also optional classes conducted by the Professors, in New Testament Introduction, German, Syriac, and Chaldee. Once a week there is a rhetorical exercise for all the classes. Instruction in vocal culture and elocution is continued through the entire course. Sacred music is taught to those who desire it.

The Libraries of the University, to which the students have access, including the Reference Library of the Divinity School, contain nearly 120,000 volumes.

The Hooker Fellowship, for the encouragement of further theological study in this country or abroad, the income of which is $700 a year for two years after graduation, is open to the class entering in 1880.

Expenses.—There is no charge for instruction, use of libraries, or room rent. The rooms, which will accommodate 150 students, are designed in general for only one occupant. Each room has a bedroom attached and is carpeted and furnished with all needful furniture except bedclothing. The chief expenses for the session are for board, an average of $3.20 a week, fuel and light, $25 to $30, and $10 a year for care of room and incidental expenses.

Scholarship Funds and other Aid.—Students whose circumstances require it are aided to the amount of $100 a year, from the income of scholarship funds. Additional aid to the amount of $75 to $100 is afforded by the American Education Society to its beneficiaries.

Commencement of the Term.—The next annual term of study will begin on Thursday, Sept. 16, 1880, and continue till the third Thursday in May, when the vacation of four months, in which the students have the opportunity to engage in some form of remunerative labor, will commence.

Application for Admission.—The Seminary is open on equal terms to students of all Christian denominations. Applications for admission, or for the annual Catalogue containing further information, may be made to any member of the Faculty, or to the Secretary, PROF. GEORGE E. DAY, *New Haven, Conn.*

BRADFORD ACADEMY,

FOR YOUNG LADIES.

PARLOR OF A SUITE.

BRADFORD, MASS.

Bradford Academy is the oldest Seminary for young ladies in the country. Founded in 1803 and incorporated in 1804, it has been in successful operation ever since.

Bradford is on the line of the Boston and Maine Railroad, thirty miles from Boston. The situation is elevated, overlooking the city of Haverhill, across the river Merrimac, and commanding broad views on every side. The air is fresh and invigorating, and the healthfulness of the location has been abundantly proved during the past years of the school.

The building is of brick, four stories high, in the form of a cross, wide corridors extending from east to west, and affording healthful promenades in inclement weather. A parlor and two bedrooms constitute a suite of rooms for four pupils. These rooms are eleven and twelve feet high, and receive a full supply of air and sunlight. The school hall, recitation and music rooms, library, reading-room, gymnasium, parlors, dining-room, rooms for business, bathing-rooms and closets are all ordered on a generous scale for convenience, health and comfort. The entire building is heated by steam and lighted with gas, and supplied with an abundance of pure water. No efforts are spared to make this a model establishment.

Board and tuition, $320 per year. Music, Drawing and Painting, extra.

Applications for circulars and for admission may be made to Miss ANNIE E. JOHNSON, Principal, Bradford, Mass.

CALENDAR.

The year 1879-80 closes with public anniversary, June 16, 1880. The year 1880-81:—

First Term opens	Sept. 7, 1880.
First Term closes	Nov. 24, 1880.
Second Term opens	Nov. 30, 1880.
Recess at Christmas time.	
Second Term closes	March 1, 1881.
Third Term opens	March 15, 1881.
Third Term closes	June 15, 1881.

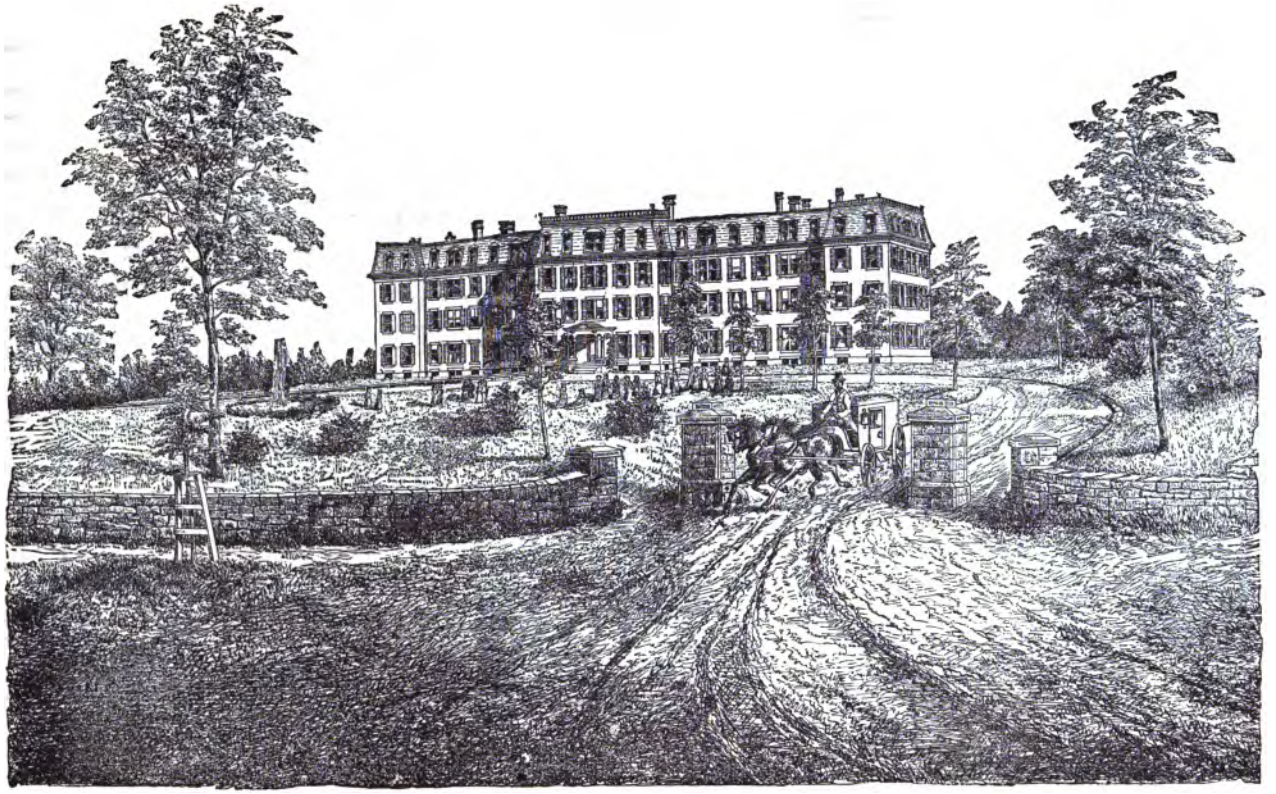

Miss ANNIE E. JOHNSON, Principal, **BRADFORD ACADEMY.** BRADFORD, MASS.

PHILLIPS ACADEMY,

ANDOVER, MASS.

CIID YEAR.

CECIL F. P. BANCROFT, Ph. D. - - Principal.

G. C. MERRILL, A. M., Natural Sciences. D. Y. COMSTOCK, A. M, Latin.
E. G. COY, A. M., Greek. | H. P. BEACH, A. B., French and English.
M. S. MCCURDY, A. M., Mathematics. | Prof. J. W. CHURCHILL, Elocution.

The Academy continues to fit boys thoroughly and systematically, in large classes, and under an experienced Faculty, for the various colleges. The English department is also well organized and equipped for scientific and general studies.

The character of the circulation of the Year-Book makes it proper for the Academy to invite to itself in this card the attention of Christian ministers, a class always interested in education, and most frequently consulted as to the best schools. Clergymen have been educated here in exceptionally large numbers, and many ministers and missionaries are among its present patrons. The close vicinity of the Theological Seminary and the Abbot Academy for young ladies influences many parents in the choice of this school for their sons. Expenses may be kept within moderate limits, and pecuniary aid is open to pupils of superior merit who could not otherwise secure an education. Address the Principal.

ABBOT ACADEMY,

ANDOVER, MASS.

ABBOT ACADEMY is the oldest incorporated Academy (exclusively for girls) in this State if not in New England. Incorporated January 9, and opened May 6, 1829.

The course of study covers four years, and embraces all the usual academical studies, special attention being given to Mental and Moral Philosophy, English and General Literature, the History of Art, and to the Latin, French and German Languages. Superior advantages are afforded in Music, Drawing, Painting and Elocution.

This Academy enjoys many incidental advantages through other literary institutions, — The Theological Seminary and Phillips Academy, in the same village, while easy access to Boston and Cambridge brings within its reach fine Music, Art Galleries, Museums, Cabinets, and the Botanical Garden, to all of which classes, with their teachers, have occasional access. The Academy has a fine Clark Telescope, good working cabinets, models, and apparatus of its own.

The domestic arrangements are peculiarly homelike. The school is divided into three separate families in separate houses, each under its own matron and teachers. One of these families is made up wholly of pupils in French, in which language the daily table-talk is carried on under the direction of the French teacher. Another family is occupied with German in like manner. The grounds are spacious and tasteful, forming an attractive part of the quiet and pleasant village.

The school has been successfully conducted for twenty years by the same principal teachers, whose constant endeavor is to so educate girls that they may mature into healthful, cultivated, earnest, Christian womanhood.

The total expenses for board, including fuel, lights and washing, and for tuition, except music and drawing, is $300 per annum.

Application for admission or information should be made to

Miss PHILINA McKEEN, Principal, Andover, Mass.

In connection with the Semi-Centennial Celebration last June, a Catalogue of all past pupils and teachers of the Academy, with their present address, was published, and is now for sale by MR. W. F. DRAPER. Price, 60 cents.

A full History of the School has been prepared and will be published within a few months.

CHAUNCY-HALL SCHOOL,

The Oldest Private School in Boston.

No. 259, BOYLSTON STREET.

ESTABLISHED 1828.

This School has sent classes to College annually for nearly fifty years, and has had but one candidate rejected.

One reason for this thorough preparation is the small size of the Latin classes. If a pupil is in a large class, he cannot receive sufficient help in his efforts to master the difficulties of a foreign language; and if he is entirely under the care of a private tutor, he loses the drill and development that can be obtained only by contact with other scholars of his age.

The arrangements here aim to COMBINE CLASS WORK WITH PRIVATE INSTRUCTION. The members of a new Latin class seldom exceed ten in number; and the teachers are ready to give extra help out of recitation hours.

A large majority of the Chauncy Hall candidates for College enter Harvard. Of the five boys sent there in 1879, only one was conditioned in Greek, no one had a condition in Latin, two entered CLEAR ON BOTH COURSES now allowed for admission to the University, and three had honors.

In 1878 one who entered Amherst took the prize of sixty dollars for being the most thoroughly prepared Freshman who entered that College.

Besides the great number of beginners in the classical course, there has been a large accession, from other classical schools, of pupils who had already begun Latin.

These have come, partly from the reasons stated above, and partly from two other causes:—

1. THE WATCHFUL CARE HERE IN REGARD TO SANITARY MATTERS.

2. THE ATTENTION GIVEN THROUGH THE WHOLE CLASSICAL AND ENGLISH COURSES TO COMPOSITION, ENGLISH LITERATURE, AND DECLAMATION.

The large number of teachers affords unusual advantages for

STUDENTS WISHING TO ENTER PROFESSIONAL SCHOOLS WITHOUT GOING THROUGH COLLEGE.

At this time such students are preparing here for the following schools: Harvard Medical, New York Medical, Harvard Law, Boston Theological.

YOUNG LADIES, who are intending to take the course now open to them at Harvard, can have the great advantage of reciting in the same class with boys who are in the regular course of preparation for that University, and of being under teachers who have successfully carried on such preparation for many years.

Inquiry can be made of the Chairman and Secretary of the Institute of Technology in regard to the Chauncy graduates presented there. The class to be sent in 1880 is the largest that has ever left this school.

THE BUSINESS EDUCATION

Is not confined to Arithmetic and Book-keeping, but gives such broad and generous culture as is demanded for a high position in the mercantile community.

The limited number of teachers in most High Schools tends to the neglect of the English studies for the sake of the ancient classics; but this evil is prevented at Chauncy Hall by having a corps of classical instructors so unusually large in proportion to the number of pupils that the teachers in the English departments are left free to devote themselves to the students who are fitting for the Institute of Technology or for business.

The building is in the most elegant part of the city, in the immediate vicinity of the new Old South Church. The Rev. Dr. Manning, pastor of the Old South, can be consulted in regard to the school.

For catalogues or other information apply to

WM. H. LADD.

NOVEMBER 3, 1879.

MAPLEWOOD INSTITUTE,

PITTSFIELD, MASS.

This institution for young ladies will commence its fortieth academic year Sept. 22, 1880. The uniformly excellent character of its provisions and attendance during this long period, more than the last half of it under the present administration, are presumably widely and favorably known.

COURSES OF STUDY.

Its aim is to give a thorough elementary training in Literature, Science and Art, having preparatory, collegiate and optional courses of study, with accomplished instructors and ample cabinets and apparatus.

It also affords rare facilities for the study of *music*, giving a diploma to pupils completing its course of study in that department.

It will prepare students to pass the Harvard examination for women, also to enter any of the recently established colleges for women, and any others which admit female students.

LOCATION AND CHARGES.

To very many former pupils and friends of the school in all parts of the country, its most attractive and salubrious location is well known; and its former facilities for the health and physical culture of its pupils, as well as their social and moral education, will be carefully maintained.

The charge for board and English tuition is $80 for each of its three annual terms, and a reduction is made to daughters of clergymen and pupils preparing to teach.

Parents and guardians desiring the combined advantages of a well-ordered household of not more than forty members and the training of accomplished instructors, in a most beautiful spot, in a most salubrious and beautiful region, are respectfully invited to correspond with the Principal, Rev. C. V. SPEAR.

SUMMER BOARD.

One of the buildings is specially fitted for summer boarders during the long vacation, when the grounds and the surrounding region make it a most delightful summer resort. Under skilful management the rooms have been filled for several seasons; and a large wing has recently been added for the purpose of increasing the facilities of the place both for summer boarders and in the months of the school year for pupils. Inquirers with reference to summer board address MAPLEWOOD HALL, Pittsfield, Mass.

Boston School of Oratory.

This school, which was originally one of the departments of the Boston University, was, after the decease of the Dean, Lewis B. Monroe, separated from that institution, and is now carried on by Robert R. Raymond, formerly Professor of the English Language and Literature in the Brooklyn Polytechnic, and more recently Teacher of Shakespeare and Dramatic Elocution in the University School.

It aims to give a thorough training in elementary and expressive elocution, in all their applications to the private reading circle, the pulpit, the bar, the platform and the stage.

Voice culture, the mechanism of speech, the philosophy of gesture and all that belongs to the art, are taught by competent instructors, themselves educated in the most recent and approved scientific methods. Illustrative readings and lectures from distinguished sources are frequently furnished during the course.

The full course extends over two academic years (each reckoned from about the 6th of October to about the 12th of the following May) and comprises three hours of school exercise daily, five days in the week. A shorter course of ONE YEAR'S duration is provided for those who are limited as to time.

Terms, One Hundred Dollars a year, payable half-yearly, *in advance*.

For Circulars apply to

R. R. RAYMOND, PRINCIPAL,

No. 1 SOMERSET STREET.

(22)

Jennie June says: "It is the brightest, most home-like and progressive boarding-school I ever saw."

A prominent physician in Utica, N. Y., says: "I don't believe my daughter could have profited *so much in every way* in any other school in the world."

Mary J. Safford Blake, M. D., of Boston, says: "I believe you are honestly trying to *educate and not veneer* young women for life's duties."

LASELL SEMINARY FOR YOUNG WOMEN,

AUBURNDALE (near Boston), MASS.,

Suggests to parents seeking a really good school, consideration of the following points in its methods: —

1st. Its Special Care of the Health of Growing Girls.—Our pupils receive the daily attention of a lady physician, and her instruction in matters of health, with constant references to their school-life. Work and recreation are suited to individual cases. The table is supplied with an abundance of the best food, in unusually great variety, and *well cooked*. Hours are arranged for early and long sleep. There are frequent excursions that combine illustration with pleasant diversion. There are none of the oft-repeated but, in the main, useless and hurtful test examinations, and like nervous exhaustives are avoided.

2d. Thorough Instruction in a Broadly Planned Course of Study *quite above the grade of most seminaries*, or in special courses to suit special cases. Students from our regular Freshman and Sophomore classes have gone without condition into the full classical course in Smith, Vassar, Boston, etc. Many so-called colleges for women do less complete work.

3d. Its Thoroughly Home-like Air and Character.—A judicious motherly care takes the place, for the most part, of given rules; the pupils soon feel that they are loved and trusted, and respond naturally to this trust and are at their best. The system of control (peculiar to this school), of self-government, after a successful probation, appeals to the best motives, and rarely fails to strengthen in each young woman a sense of responsibility to *herself* and her honor that is most valuable forever. The number of boarding pupils is limited, giving opportunity for individual care in habits of person, reading, manners, etc., etc., trifles, perhaps, but yet important in a woman's furnishing for life.

4th. The Handiwork Departments.—Boston specialists instruct in cooking, dress-cutting, millinery, art needlework and other unusual branches deemed useful for women, whether ever required for self-support or not. There is no requiring certain house-work from each pupil, but these branches are placed upon the same basis as history, music, book-keeping, or any of the branches taught.

Parents are invited to consult the catalogue. Pupils received when vacancies occur. Expense, $320 and $350 the school year. **C. C. BRAGDON, Principal.**

ONE DOLLAR

WILL BUY A COPY OF

KING'S HANDBOOK OF BOSTON.

Profusely illustrated, bound in cloth and sent postpaid.

This work contains 300 pages of historical and descriptive sketches of the important and interesting features of Boston. There is no other work extant giving so much information about the churches, schools, charities, hospitals, burial-places, monuments, parks, government buildings, hotels, banks, insurance companies, railroads, bridges, old landmarks, etc. The book is illustrated by 175 steel and wood engravings, heliotypes, albertypes, etc., making King's Hand-Book of Boston at once a history, guide-book, album and souvenir. The paper and presswork are excellent; the binding is handsome.

The *Congregationalist* says it is "THE BEST GUIDE-BOOK TO THE CITY OF BOSTON EVER ISSUED."

About 8,000 copies have been sold in one year. Orders filled by

THE CONGREGATIONAL PUBLISHING SOCIETY, BOSTON,

Or MOSES KING, Cambridge, Mass.

MOSES KING'S PUBLICATIONS:

King's Pocket-Book of Cincinnati.
Dean's Interest and Equation Exponents.
King's Dictionary of Boston.
The Harvard Register.
King's Handbook of Boston.
Harvard and Its Surroundings.

(LIQUID.)

Prepared according to the directions of Prof. E. N. HORSFORD, of Cambridge, Mass.

FOR DYSPEPSIA,

Indigestion, Headache, Mental and Physical Exhaustion, Nervousness, Hysteria, Night-Sweats of Consumption, etc.

There seems to be no difference of opinion, in high medical authority, of the value of phosphoric acid, and no preparation has ever been offered to the public which seems to so happily meet the general want as this.

Every mental and physical exertion induces an augmented waste of the phosphates. This Acid Phosphate supplies that waste, and imparts new energy to the system, giving the feeling and sense of increased intellectual and physical power.

It is not nauseous, but agreeable to the taste.

No danger can attend its use.

Its action will harmonize with such stimulants as are necessary to take.

It makes a delicious drink with water and sugar only.

M. H. Henry, M. D., of New York, the celebrated family physician, says: "Horsford's Acid Phosphate possesses claims as a beverage beyond anything I know of in the form of medicine, and in nervous diseases I know of no preparation to equal it."

The late Winslow Lewis, M. D., of Boston, the distinguished and popular physician, said: "Having in my own person experienced those ills for which the Acid Phosphate is prescribed, I, having found great relief and alleviation by its use, most cheerfully attest my appreciation of its excellence."

Pamphlet giving further particulars mailed free on application to manufacturers.

RUMFORD CHEMICAL WORKS,

PROVIDENCE, R. I.

THE NEW YORK PUBLIC LIBRARY
REFERENCE DEPARTMENT

This book is under no circumstances to be taken from the Building

Form 410

APR 8 - 1926